

2 WALL SECTION
A2.1 AS.6
3/4"=1'-0"

1 WALL SECTION
A2.1 AS.6
3/4"=1'-0"

COMMISSION NO.: 35682
DATE: DECEMBER 18, 2000
REVISIONS:
DRAWN BY:
REVIEWED BY:
JUN

WALL SECTIONS

A5.6

FLUVANNA COUNTY COURTS BUILDING
FLUVANNA COUNTY, VIRGINIA



MOSELEY HARRIS & McCLINTOCK
ARCHITECTURE
ENGINEERING
INTERIOR DESIGN
CONSTRUCTION SERVICES
601 SOUTHLAKE BOULEVARD
RICHMOND, VIRGINIA 23236
(800) 794-7585

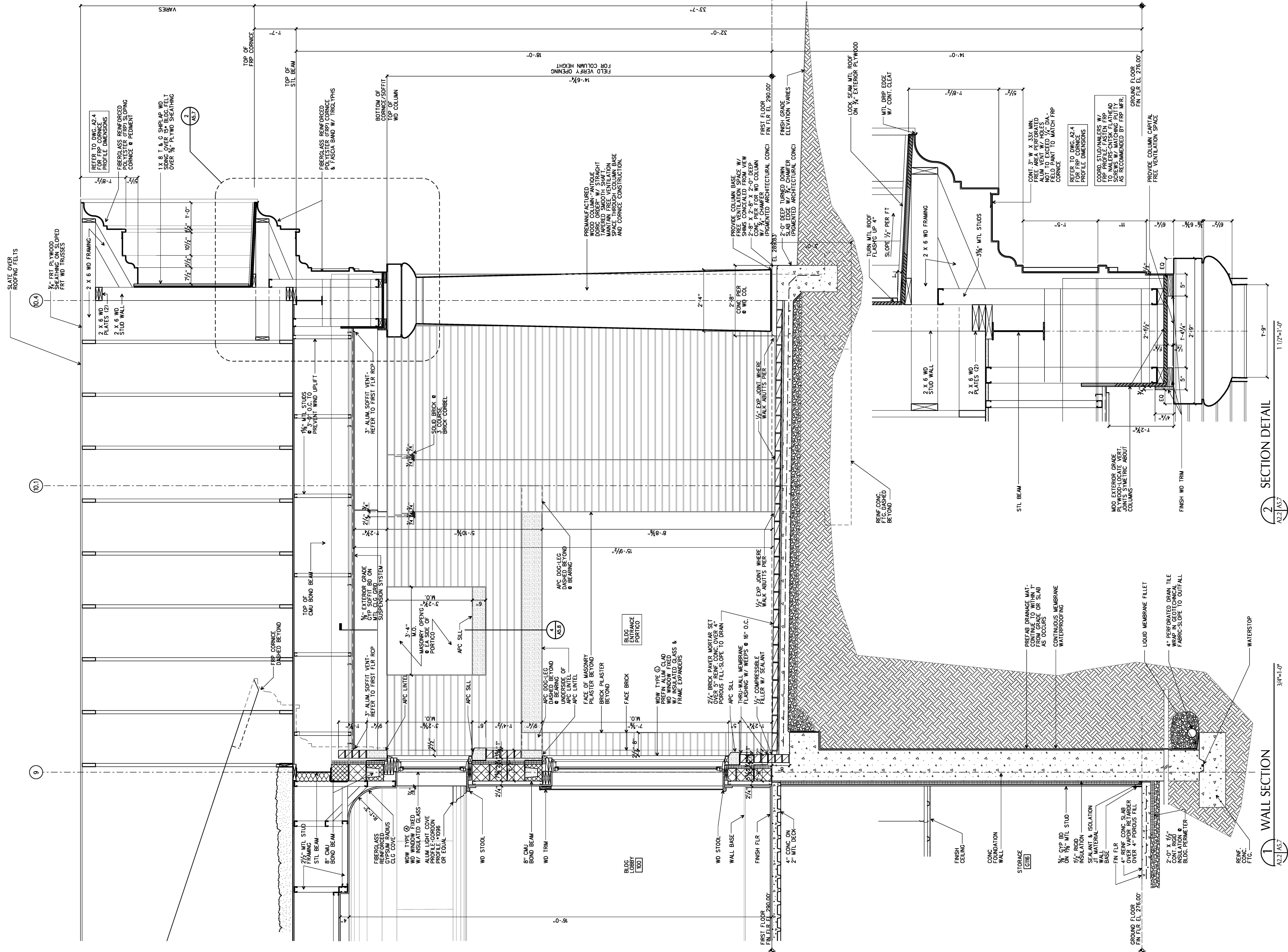

WALL SECTION
A2.1 AS.7
3/4"=1'-0"

SECTION DETAIL
A2.2 AS.7
1 1/2"=1'-0"

COMMISSION NO:
35662
DATE:
DECEMBER 18, 2000
REVISIONS:
DRAWN BY:
REVIEWED BY:
JUN

**FLUVANNA COUNTY
COURTS BUILDING**
FLUVANNA COUNTY,
VIRGINIA

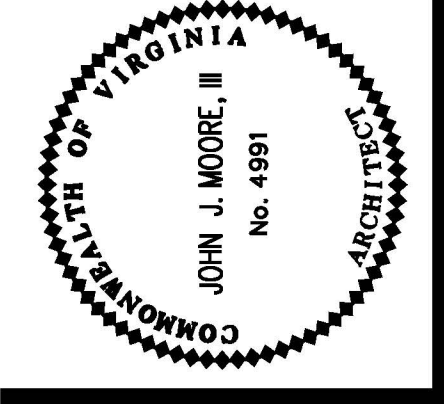

**MOSELEY
HARRIS &
MCCLINTOCK**
ARCHITECTURE
ENGINEERING
INTERIOR DESIGN
CONSTRUCTION SERVICES
601 SOUTHLAKE BOULEVARD
RICHMOND, VIRGINIA 23236
(804) 794-7685

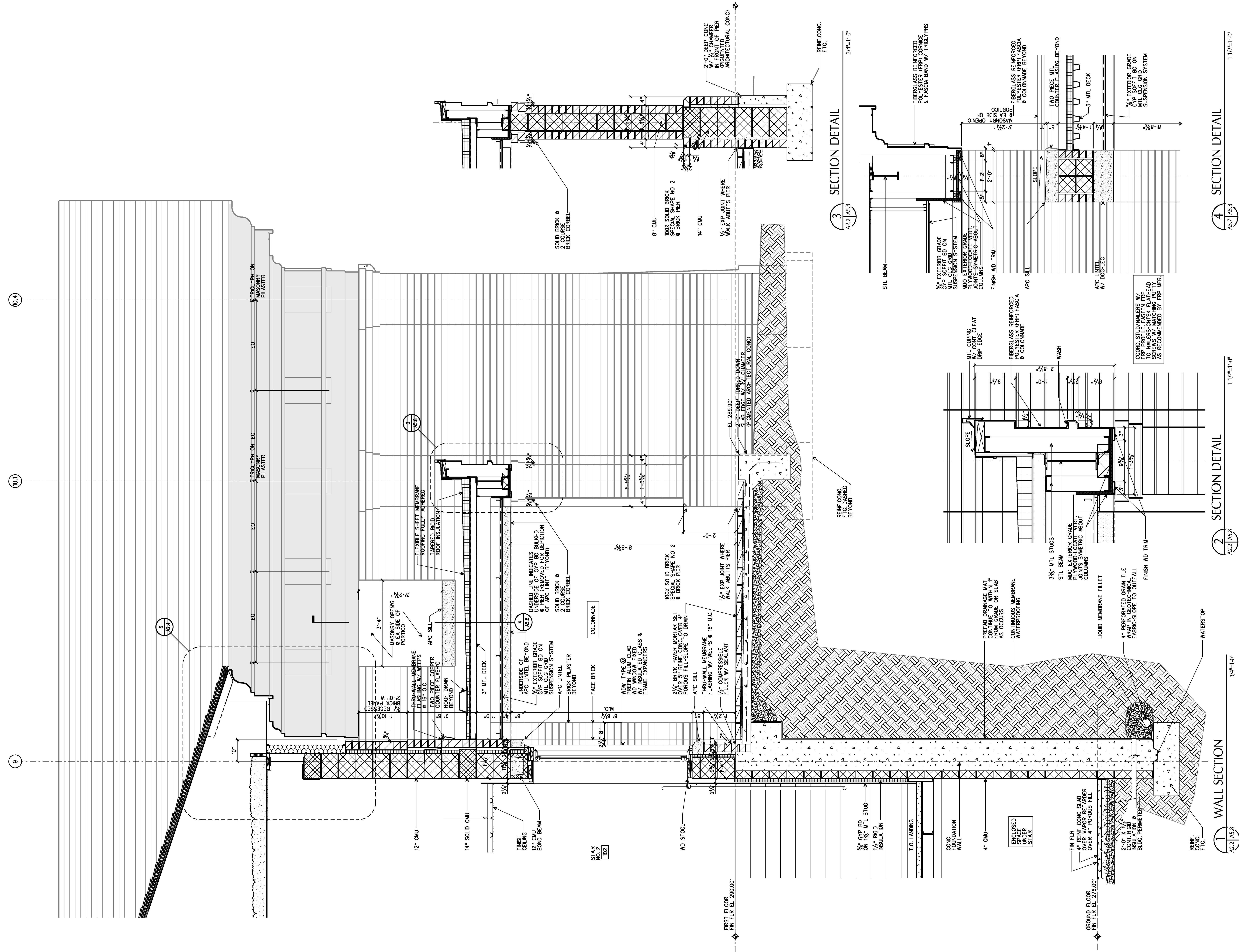

10.4

10.1

9

SECTION DETAIL 1 1/2"=1'-0"
A3.2 A5.8

SECTION DETAIL 3 3/4"=1'-0"
A2.2 A5.8

SECTION DETAIL 4 1 1/2"=1'-0"
A3.7 A5.8

WALL SECTION 3/4"=1'-0"
A2.2 A5.8

REVISIONS:
DATE: DECEMBER 18, 2000
REVISIONS:
DRAWN BY:
REVIEWED BY:
JUM

WALL SECTIONS

FLUVANNA COUNTY COURTS BUILDING
FLUVANNA COUNTY, VIRGINIA

COMMONWEALTH OF VIRGINIA
JOHN J. MOORE, II
No. 4991
ARCHITECT

MOSELEY HARRIS & McCLINTOCK
ARCHITECTURE
ENGINEERING
INTERIOR DESIGN
CONSTRUCTION SERVICES
601 SOUTHLAKE BOULEVARD
RICHMOND, VIRGINIA 23236
(804) 794-7555

D:\DESIGN FILE - \Nric - dc03\archive\04_35682\3682c510.dgn 01 JUL 2013

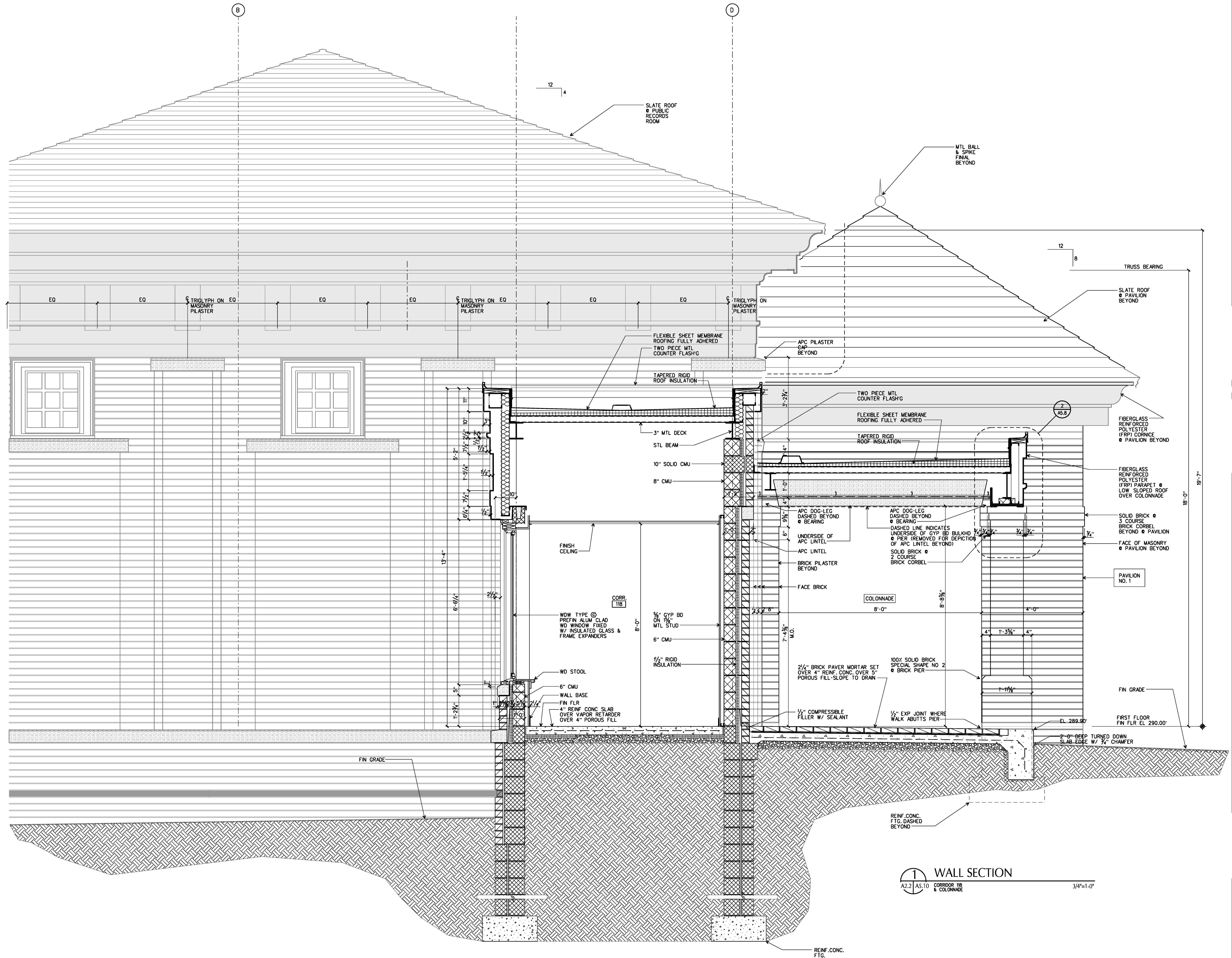

1 WALL SECTION
A2.2 | A5.10 CORRIDOR 118 & COLONNADE 3/4"=1'-0"

ARCHITECTURE
ENGINEERING
INTERIOR DESIGN
CONSTRUCTION SERVICES
601 SOUTH LAKE BOULEVARD
RICHMOND, VIRGINIA 23236
(800) 792-7585

MOSELEY HARRIS & McCLINTOCK

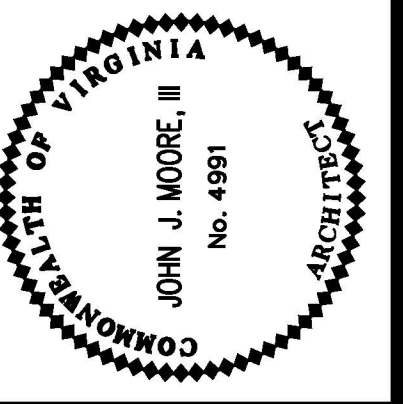

FLUVANNA COUNTY COURTS BUILDING
FLUVANNA COUNTY, VIRGINIA

COMMISSION NO.: 356652
DATE: DECEMBER 18, 2000
REVISIONS:
DRAWN BY:
REVIEWED BY:
JMM

WALL SECTIONS

A5.10

DESIGN FILE : \\lic-dc03\archive\06\35682_5682\511.dgn 01 JUL 2015

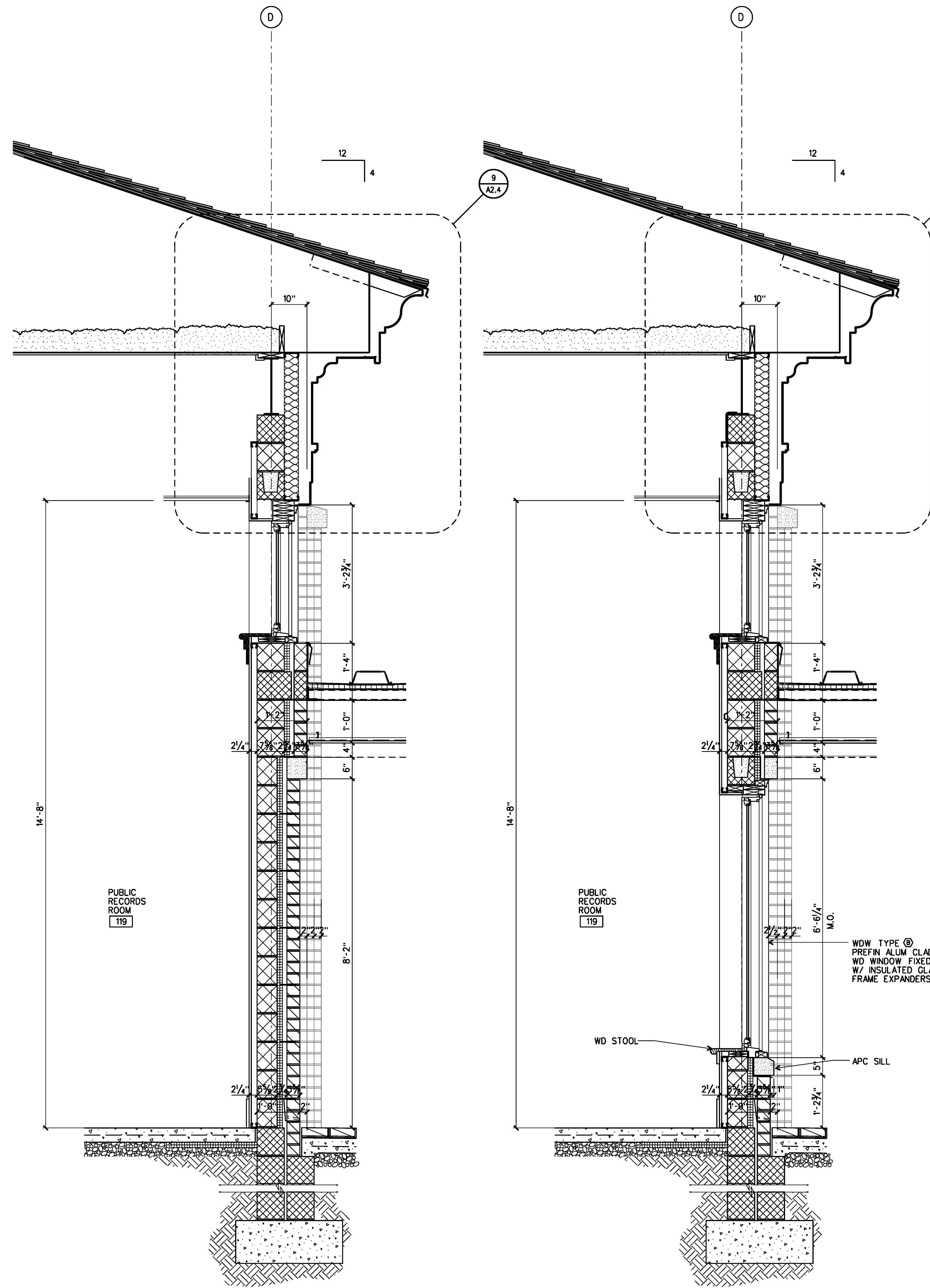

1 WALL SECTION
A2.2 | A5.11 PUBLIC RECORDS ROOM 119 & COLONNADE 3/4"=1'-0"

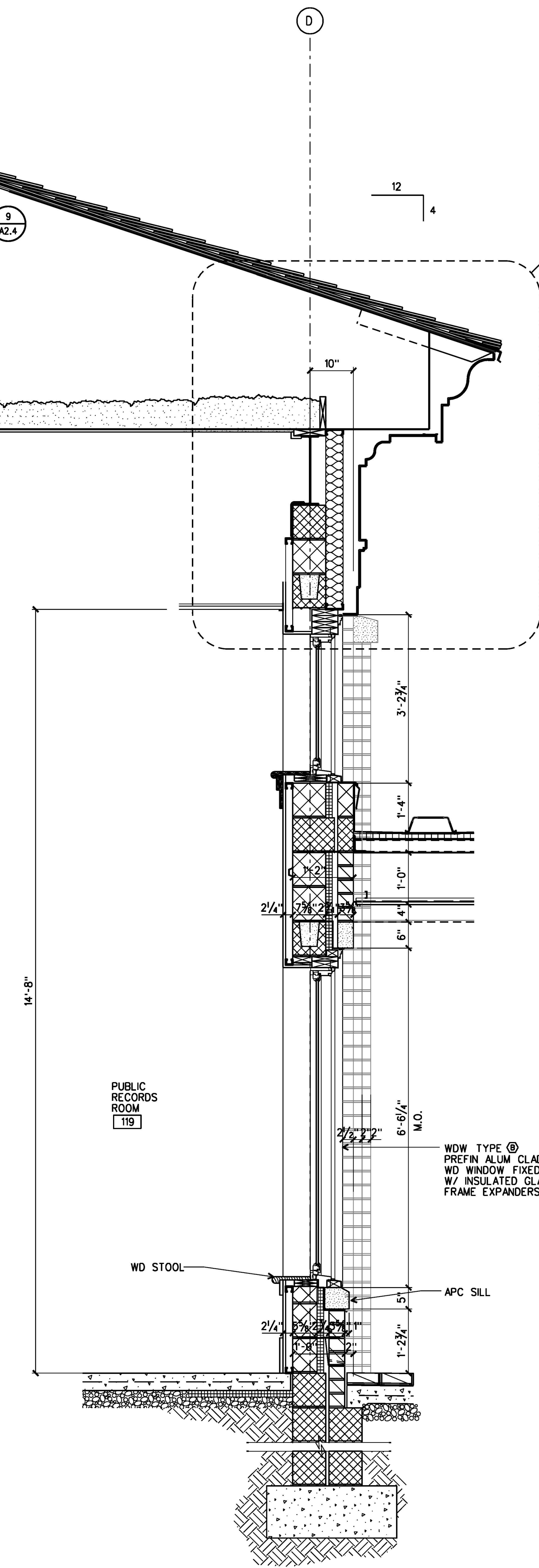

2 WALL SECTION
A2.2 | A5.11 PUBLIC RECORDS ROOM 119 & COLONNADE 3/4"=1'-0"

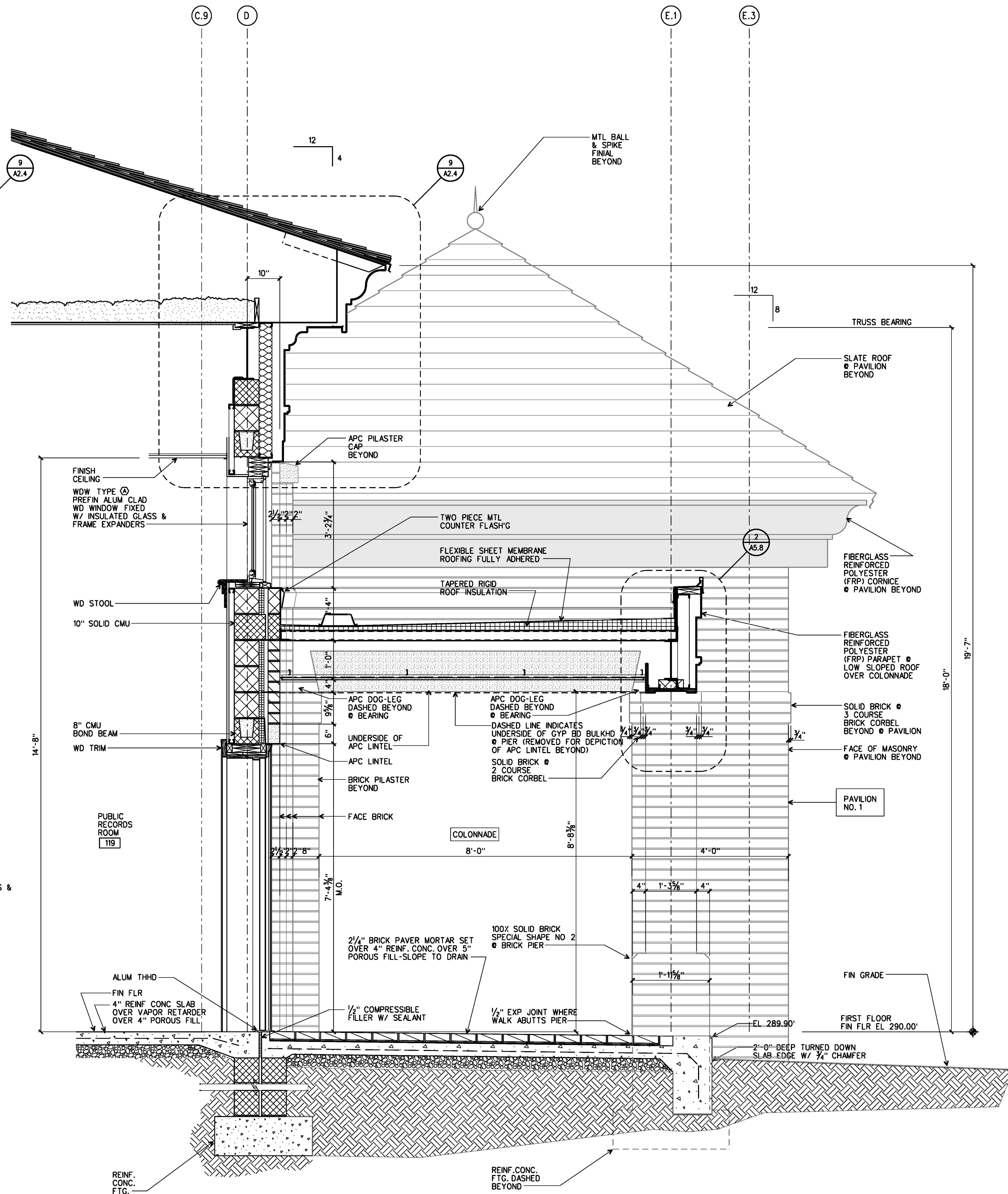

3 WALL SECTION
A2.2 | A5.11 PUBLIC RECORDS ROOM 119 & COLONNADE 3/4"=1'-0"

ARCHITECTURE
ENGINEERING
INTERIOR DESIGN
CONSTRUCTION SERVICES
601 SOUTHLAKE BOULEVARD
RICHMOND, VIRGINIA 23236
(804) 792-7665

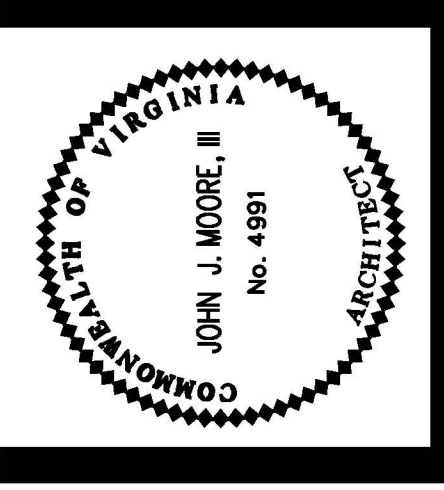

FLUVANNA COUNTY COURTS BUILDING
FLUVANNA COUNTY, VIRGINIA

COMMISSION NO.: 35682
DATE: DECEMBER 16, 2000
REVISIONS:
DRAWN BY:
REVIEWED BY: JSM

WALL SECTIONS

A5.11

DESIGN FILE : \\vic-dc03\archive\06\35682\5682a512.dgn 01 JUL 2015

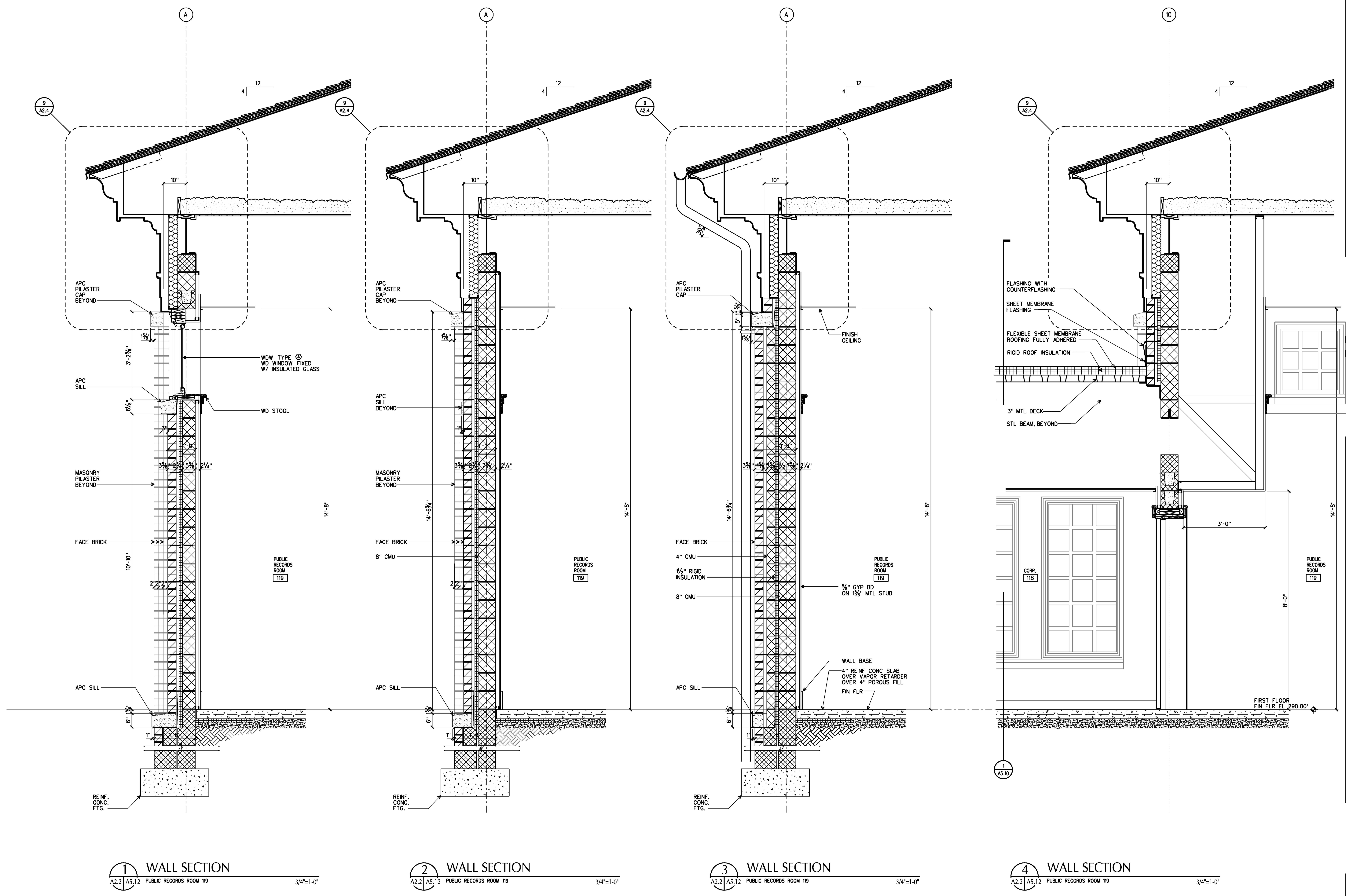

1 WALL SECTION
A2.2 A5.12 PUBLIC RECORDS ROOM 119 3/4"=1'-0"

2 WALL SECTION
A2.2 A5.12 PUBLIC RECORDS ROOM 119 3/4"=1'-0"

3 WALL SECTION
A2.2 A5.12 PUBLIC RECORDS ROOM 119 3/4"=1'-0"

4 WALL SECTION
A2.2 A5.12 PUBLIC RECORDS ROOM 119 3/4"=1'-0"

ARCHITECTURE
ENGINEERING
INTERIOR DESIGN
CONSTRUCTION SERVICES
601 SOUTHLAKE BOULEVARD
RICHMOND, VIRGINIA 23236
(804) 742-7565

MOSELEY & HARRIS
HARRIS & McCLINTOCK

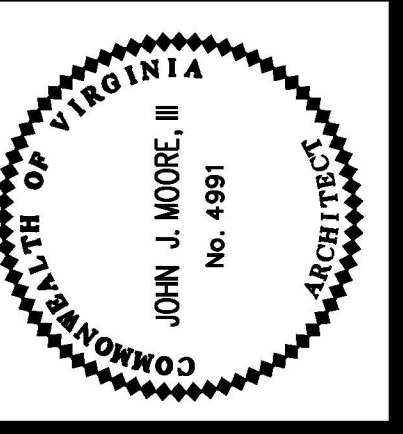

FLUVANNA COUNTY COURTS BUILDING
FLUVANNA COUNTY, VIRGINIA

COMMISSION NO.: 35682
DATE: DECEMBER 18, 2000
REVISIONS:
DRAWN BY:
REVIEWED BY: JJM

WALL SECTIONS

A5.12

DESIGN FILE : \\cic-dc03\archive\06\35662\5662a0513.dgn 01 JUL 2015

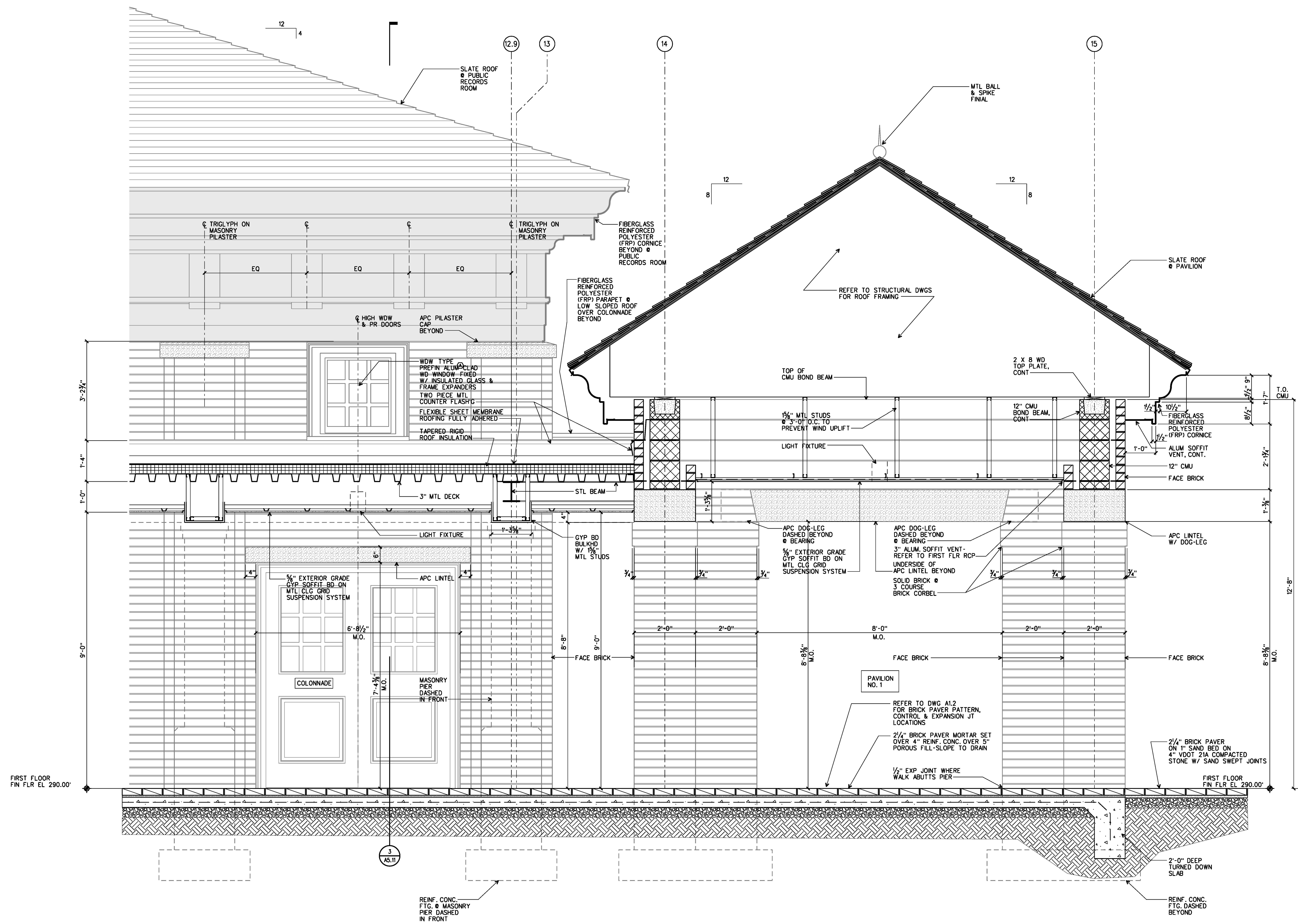

1 WALL SECTION
A2.2 A5.13 PUBLIC RECORDS ROOM 119 & COLONNADE
3/4"=1'-0"

ARCHITECTURE
ENGINEERING
INTERIOR DESIGN
CONSTRUCTION SERVICES
401 SOUTHLAKE BOULEVARD
RICHMOND, VIRGINIA 23236
(804) 747-7585

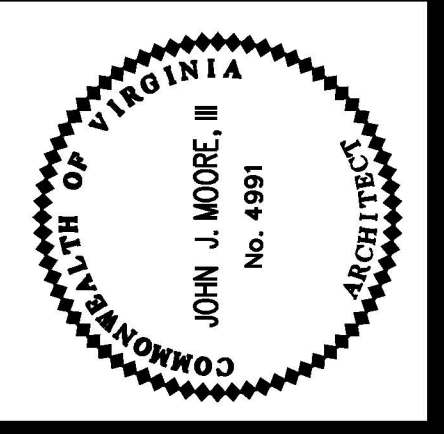

FLUVANNA COUNTY
COURTS BUILDING
FLUVANNA COUNTY, VIRGINIA

COMMISSION NO.:
35662
DATE:
DECEMBER 18, 2000
REVISIONS:
DRAWN BY:
REVIEWED BY:
JJM

WALL SECTIONS

A5.13

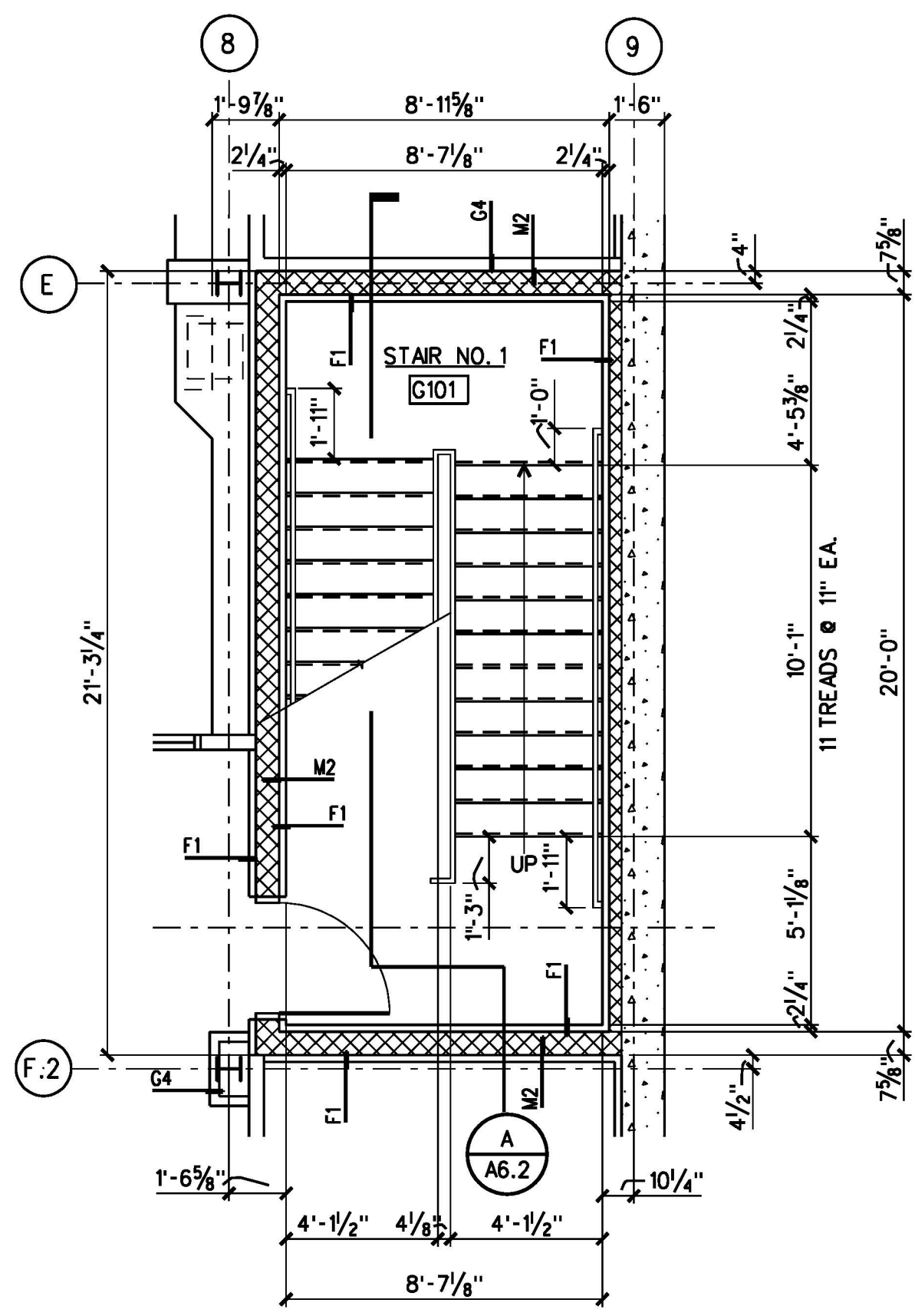

1 GROUND FLOOR STAIR PLAN
STAIR NO. 1
1/4"=1'-0"

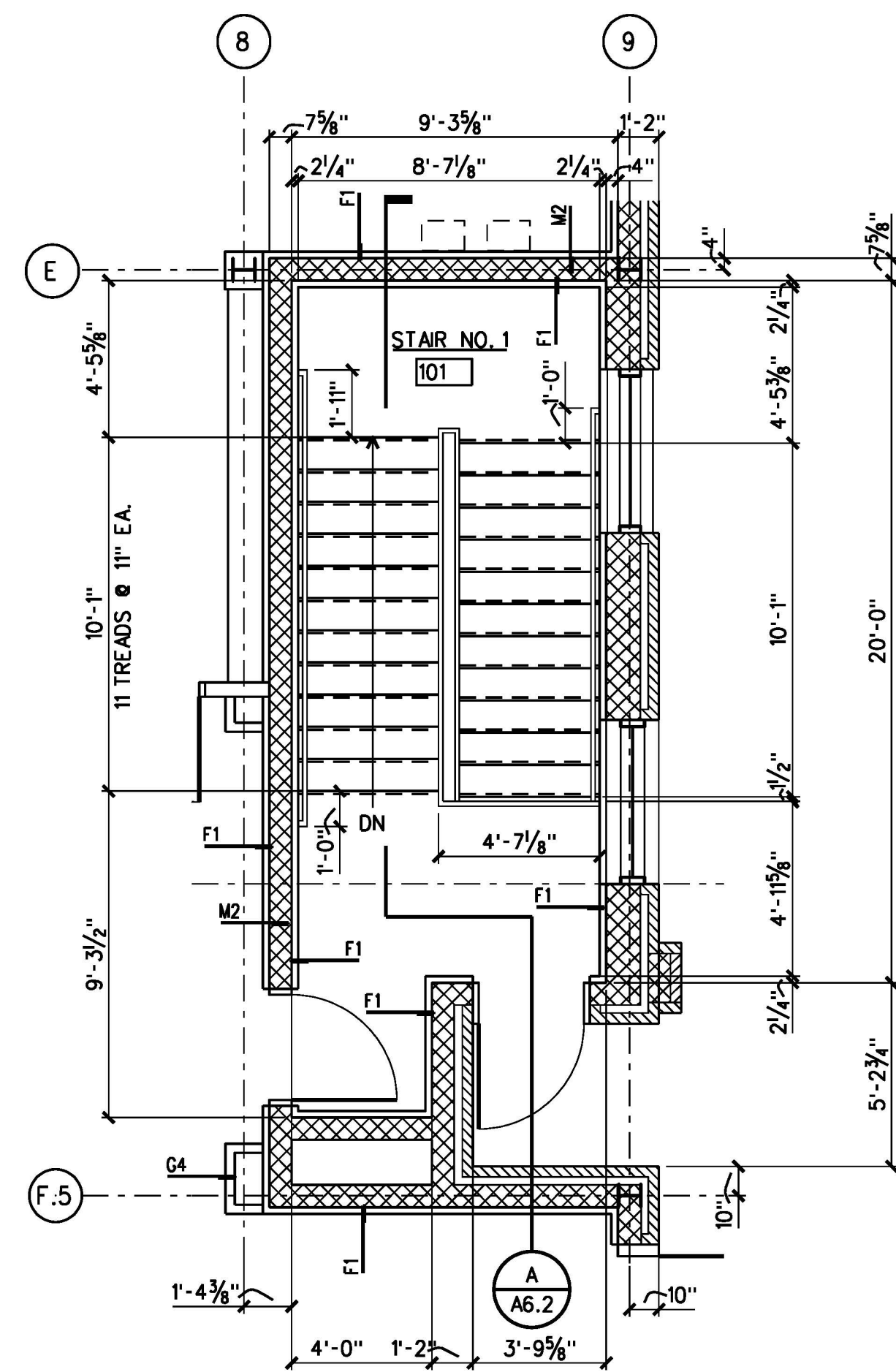

2 FIRST FLOOR STAIR PLAN
STAIR NO. 1
1/4"=1'-0"

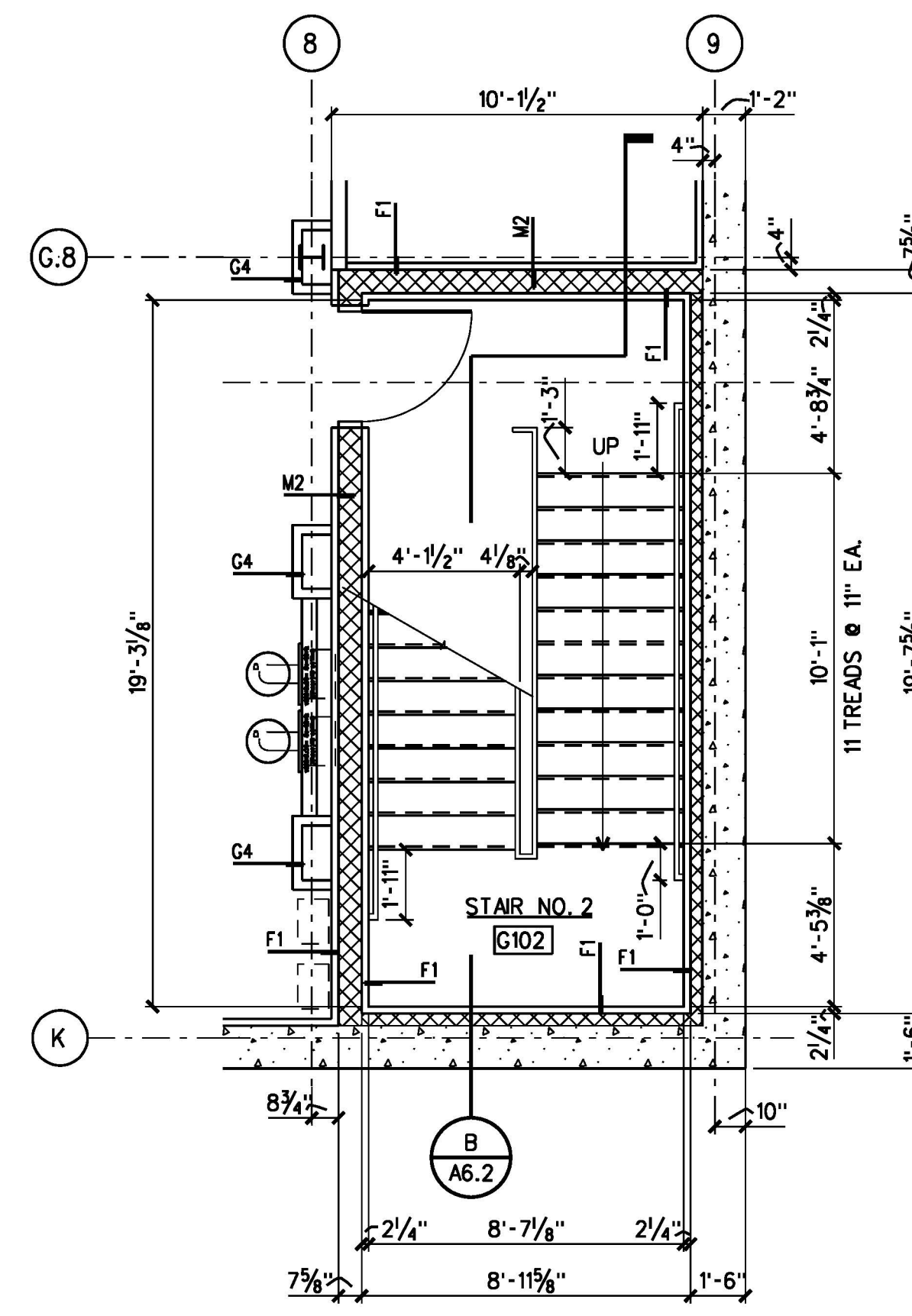

3 GROUND FLOOR STAIR PLAN
STAIR NO. 2
1/4"=1'-0"

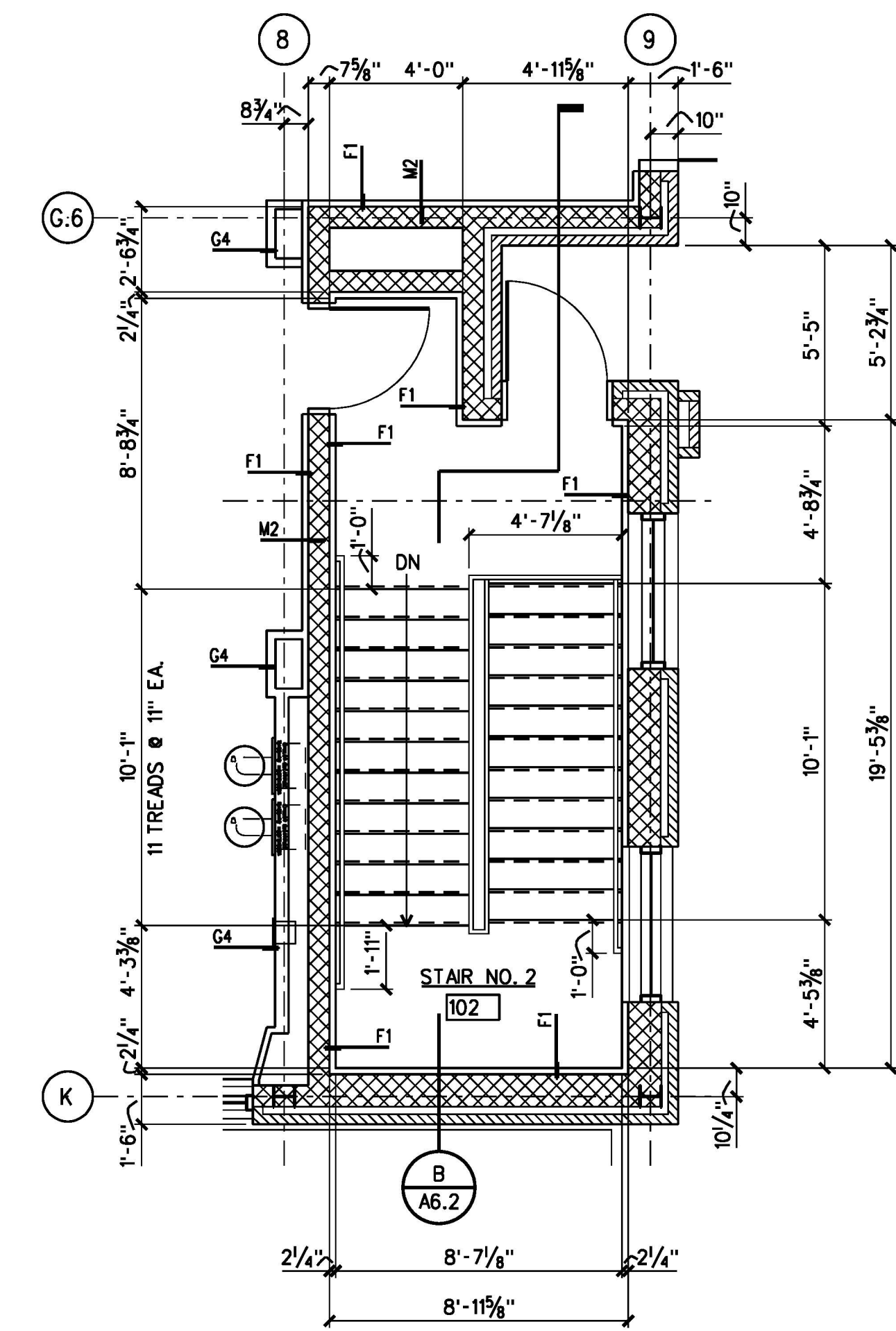

4 FIRST FLOOR STAIR PLAN
STAIR NO. 2
1/4"=1'-0"

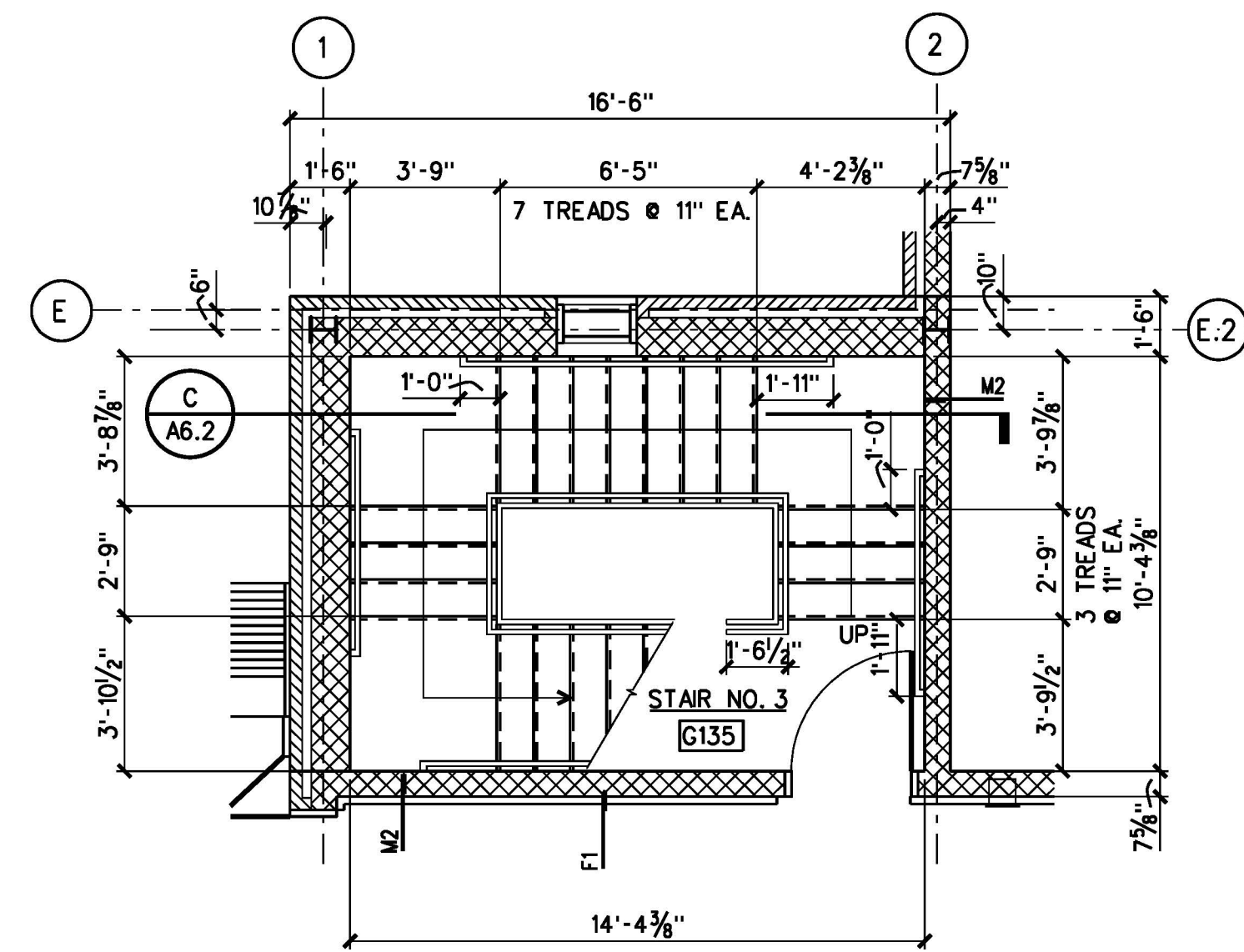

5 GROUND FLOOR STAIR PLAN
STAIR NO. 3
1/4"=1'-0"

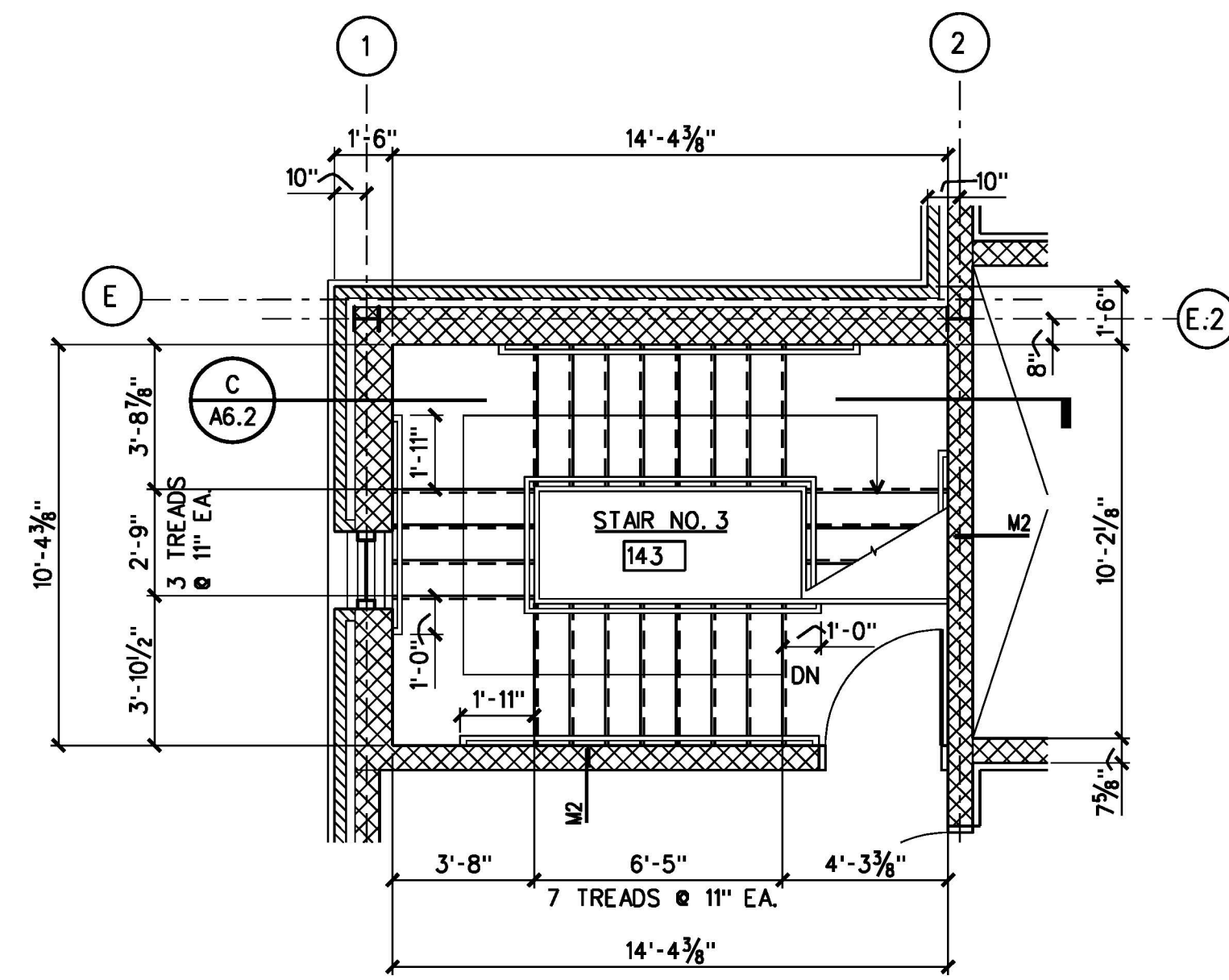

6 FIRST FLOOR STAIR PLAN
STAIR NO. 3
1/4"=1'-0"

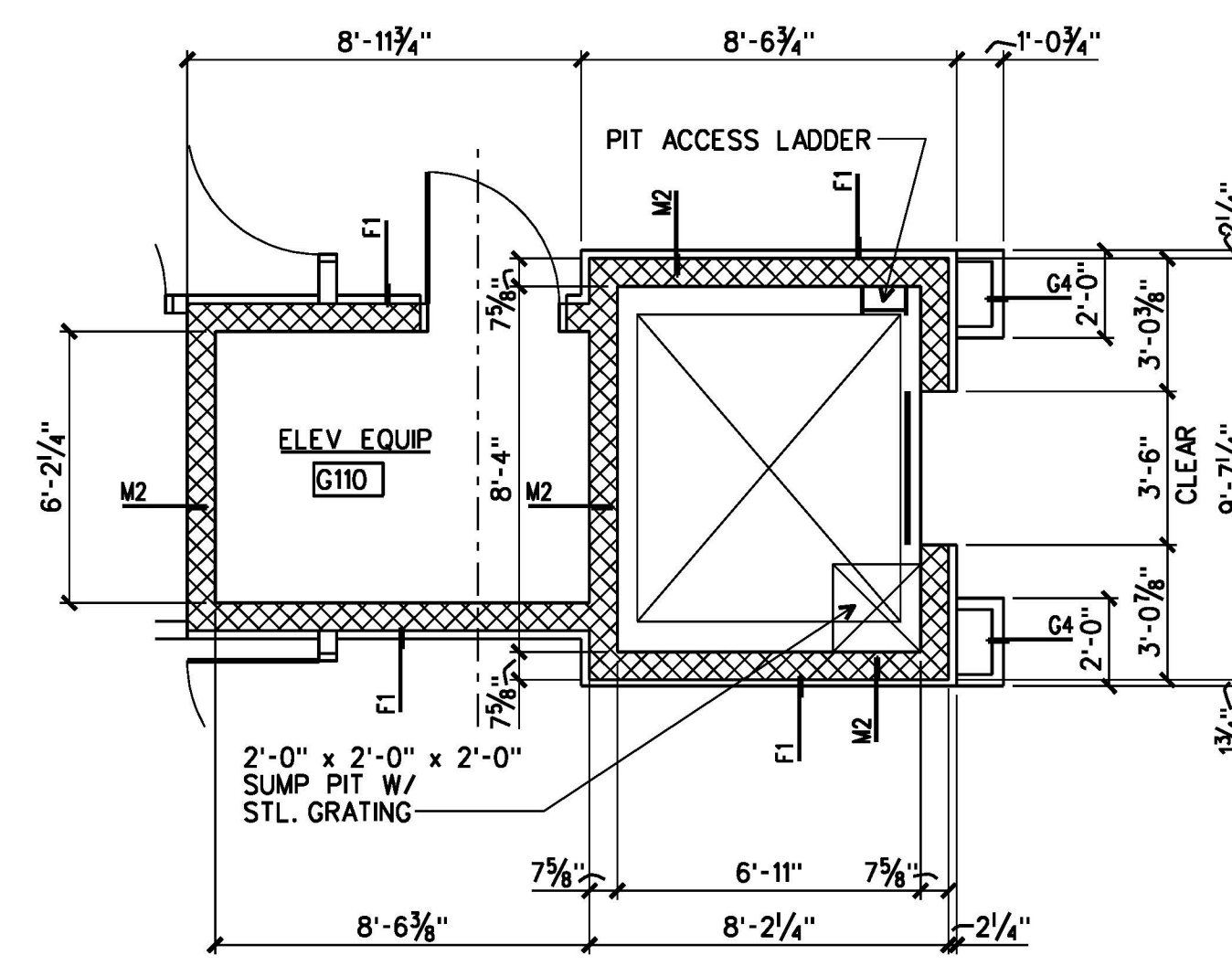

7 GROUND FLOOR ELEVATOR PLAN
ELEVATOR NO. 1
1/4"=1'-0"

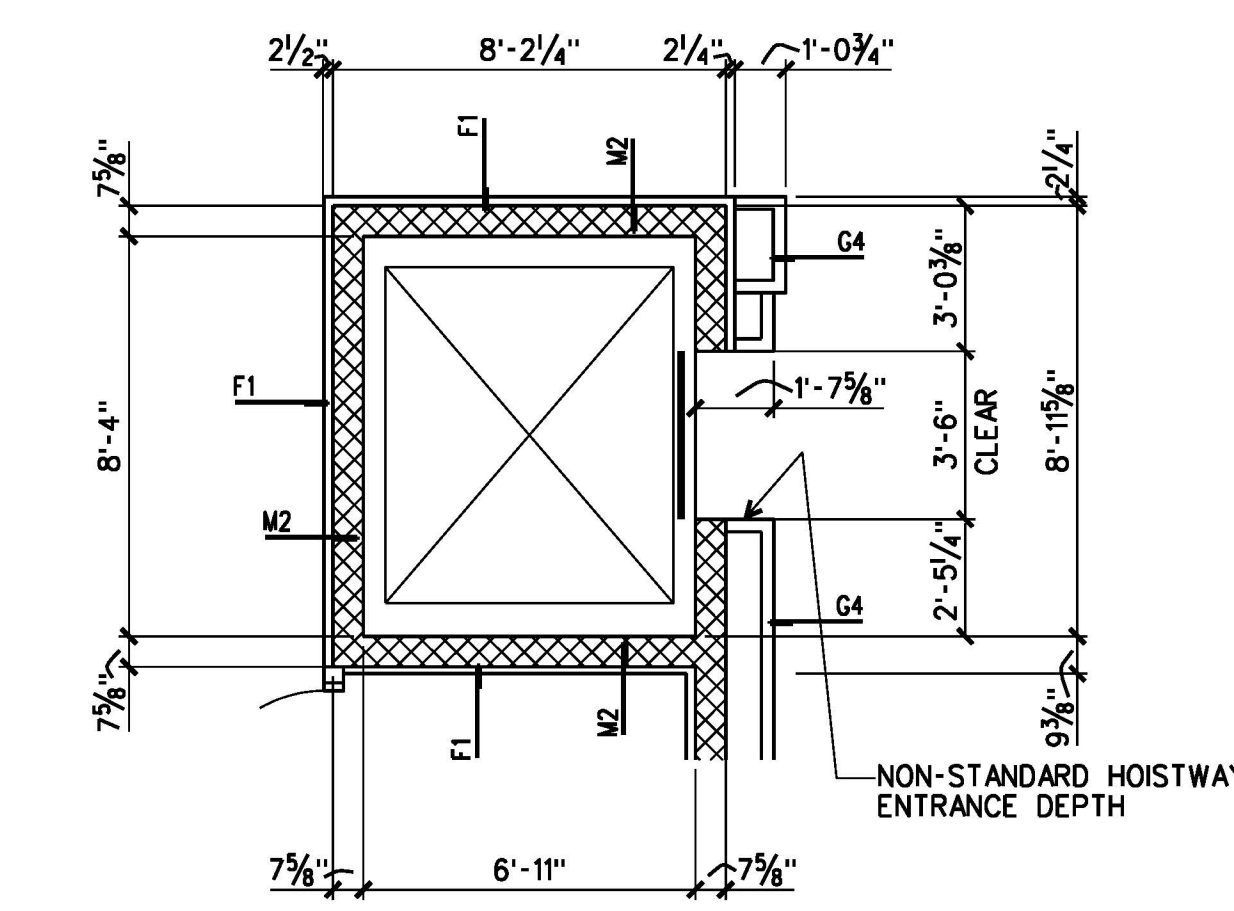

8 FIRST FLOOR ELEVATOR PLAN
ELEVATOR NO. 1
1/4"=1'-0"

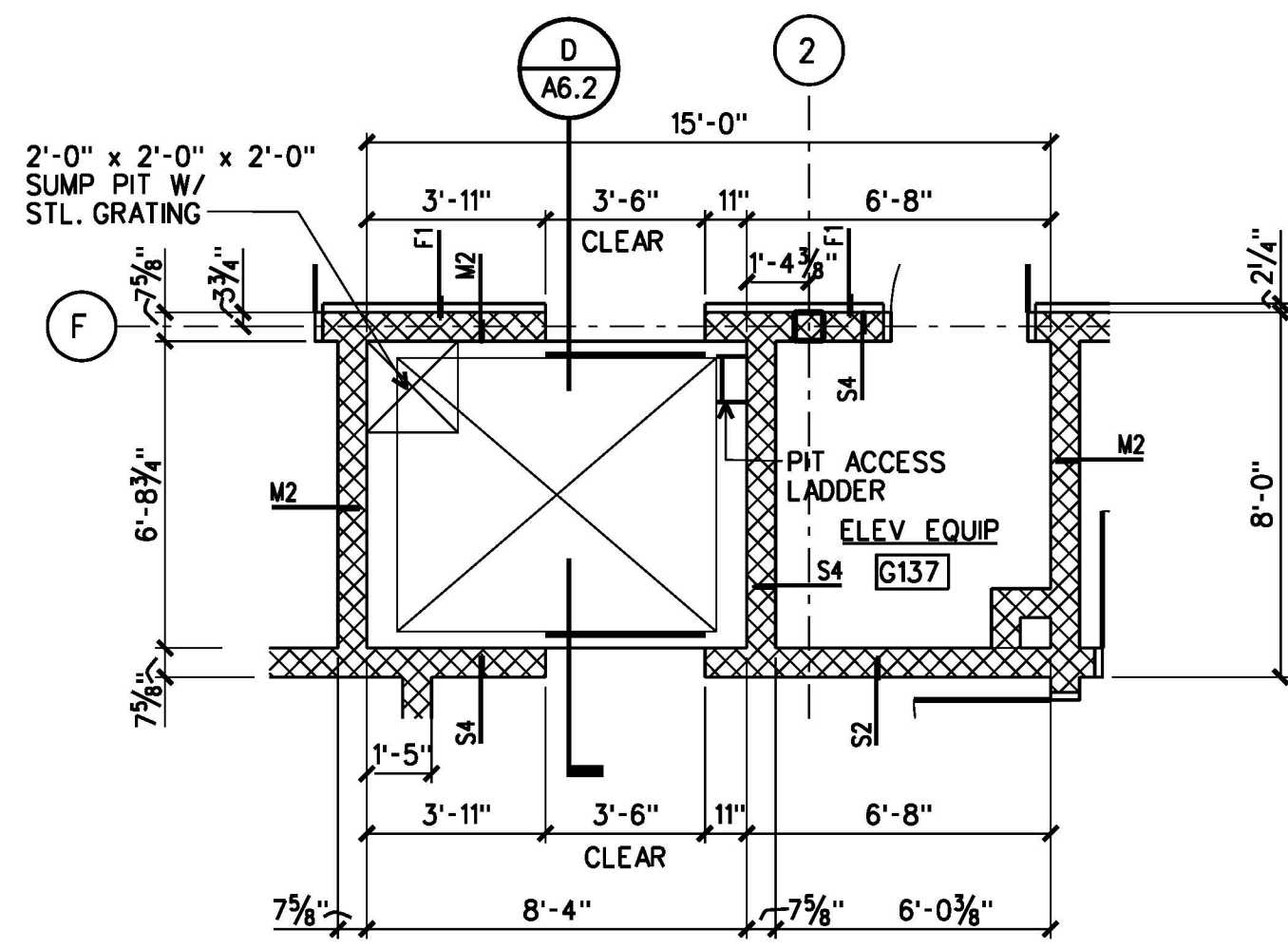

9 GROUND FLOOR ELEVATOR PLAN
ELEVATOR NO. 2
1/4"=1'-0"

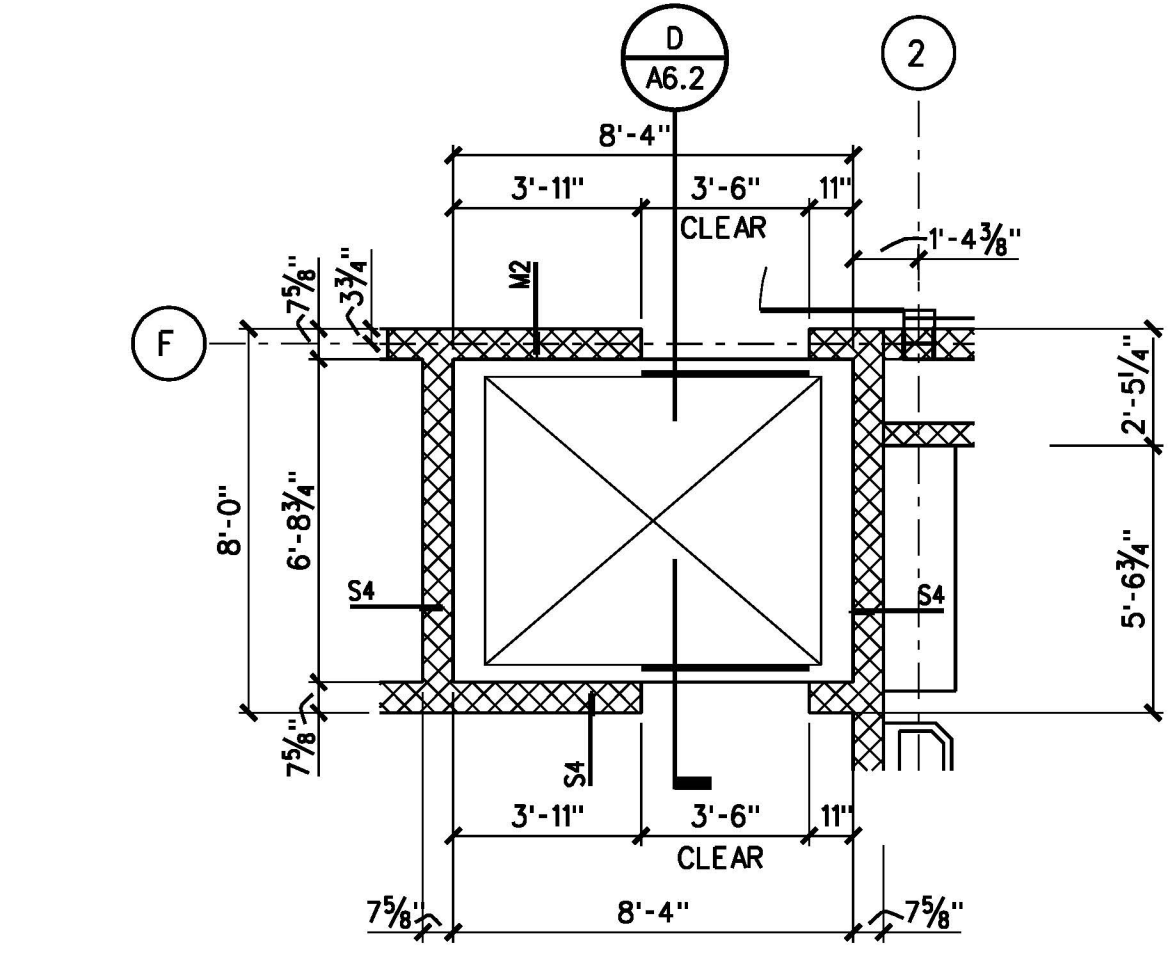

10 FIRST FLOOR ELEVATOR PLAN
ELEVATOR NO. 2
1/4"=1'-0"

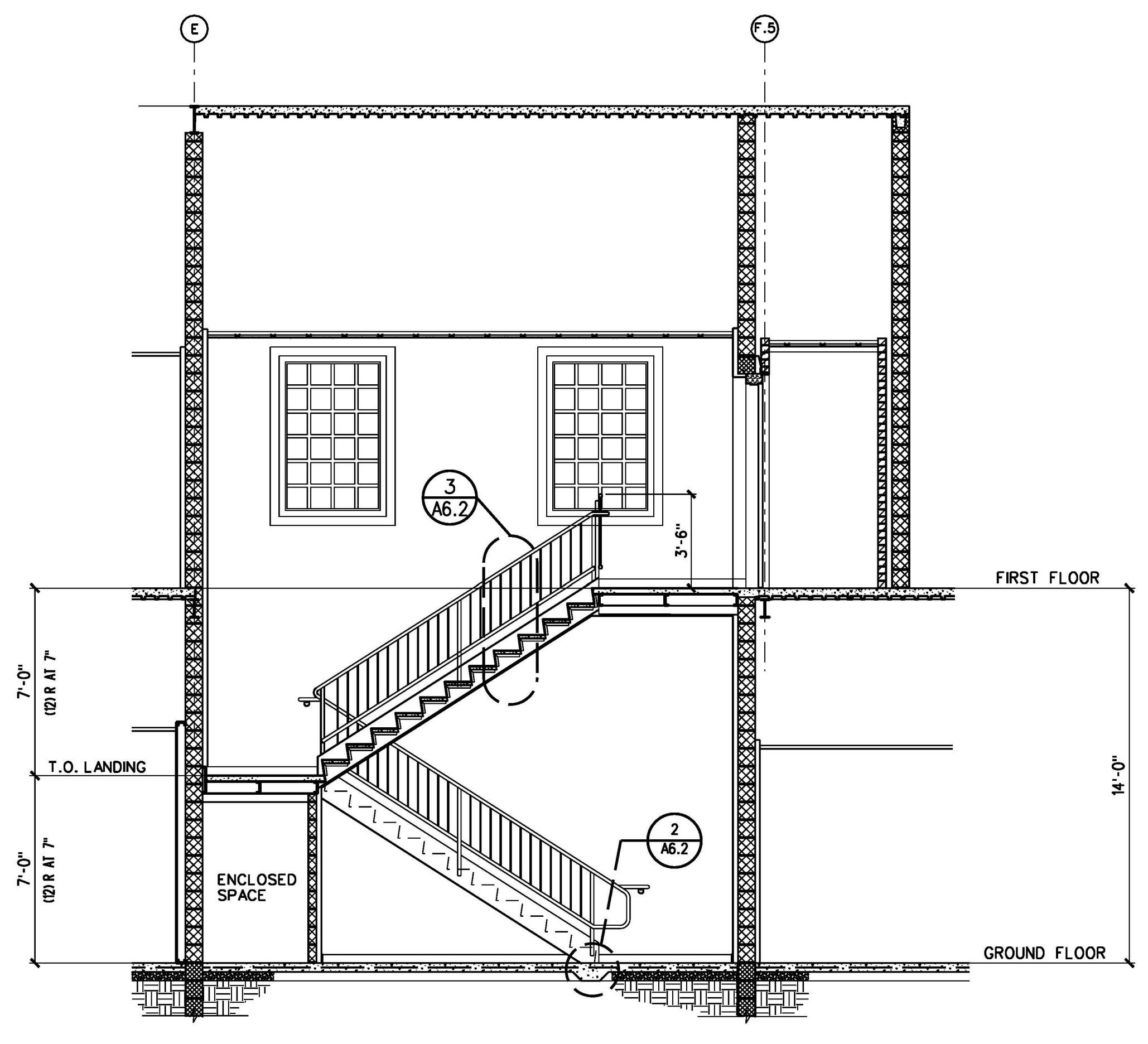

A STAIR SECTION
A6.1 | A6.2 STAIR NO. 1
1/4"=1'-0"

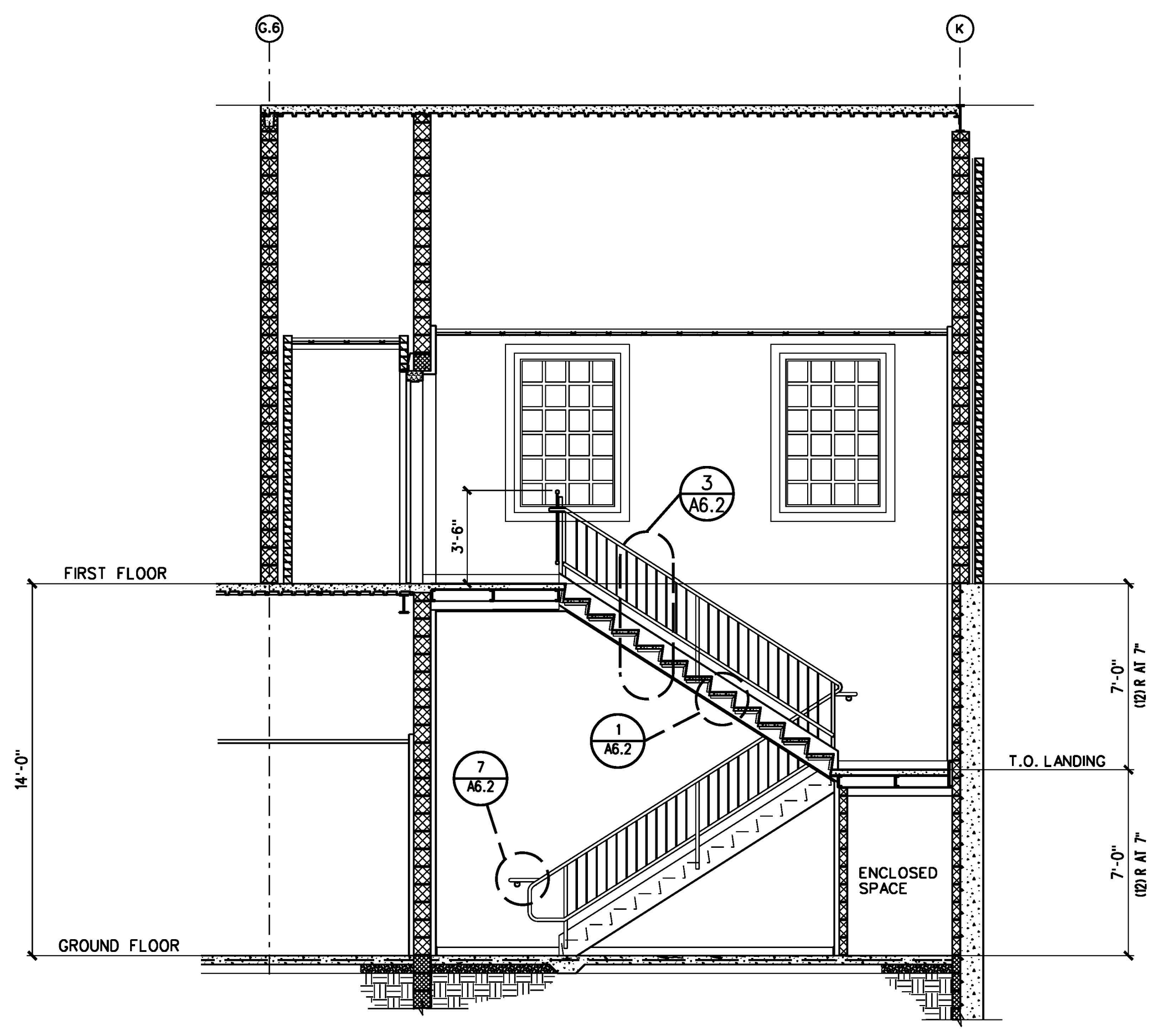

B STAIR SECTION
A6.1 | A6.2 STAIR NO. 2
1/4"=1'-0"

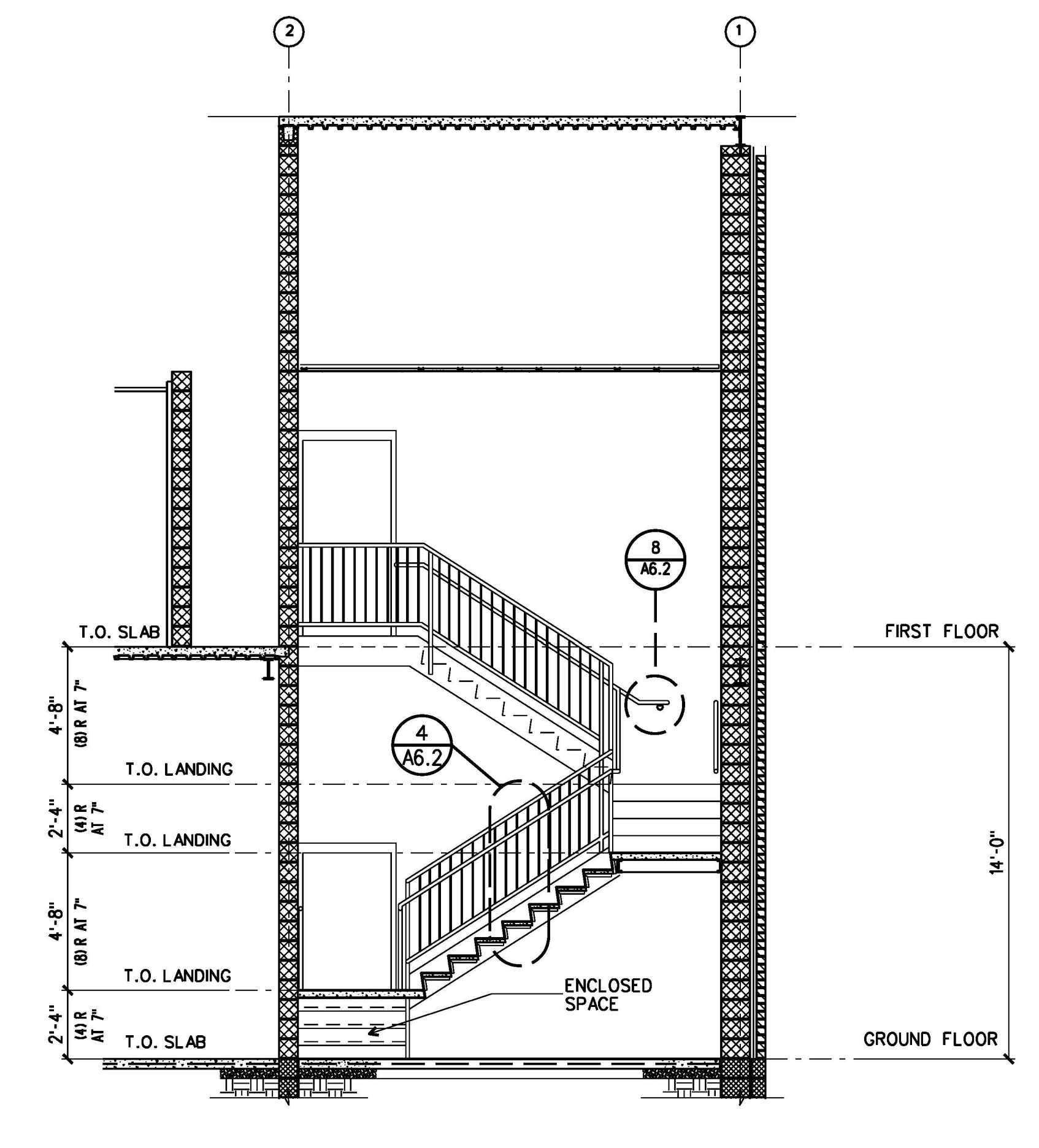

C STAIR SECTION
A6.1 | A6.2 STAIR NO. 3
1/4"=1'-0"

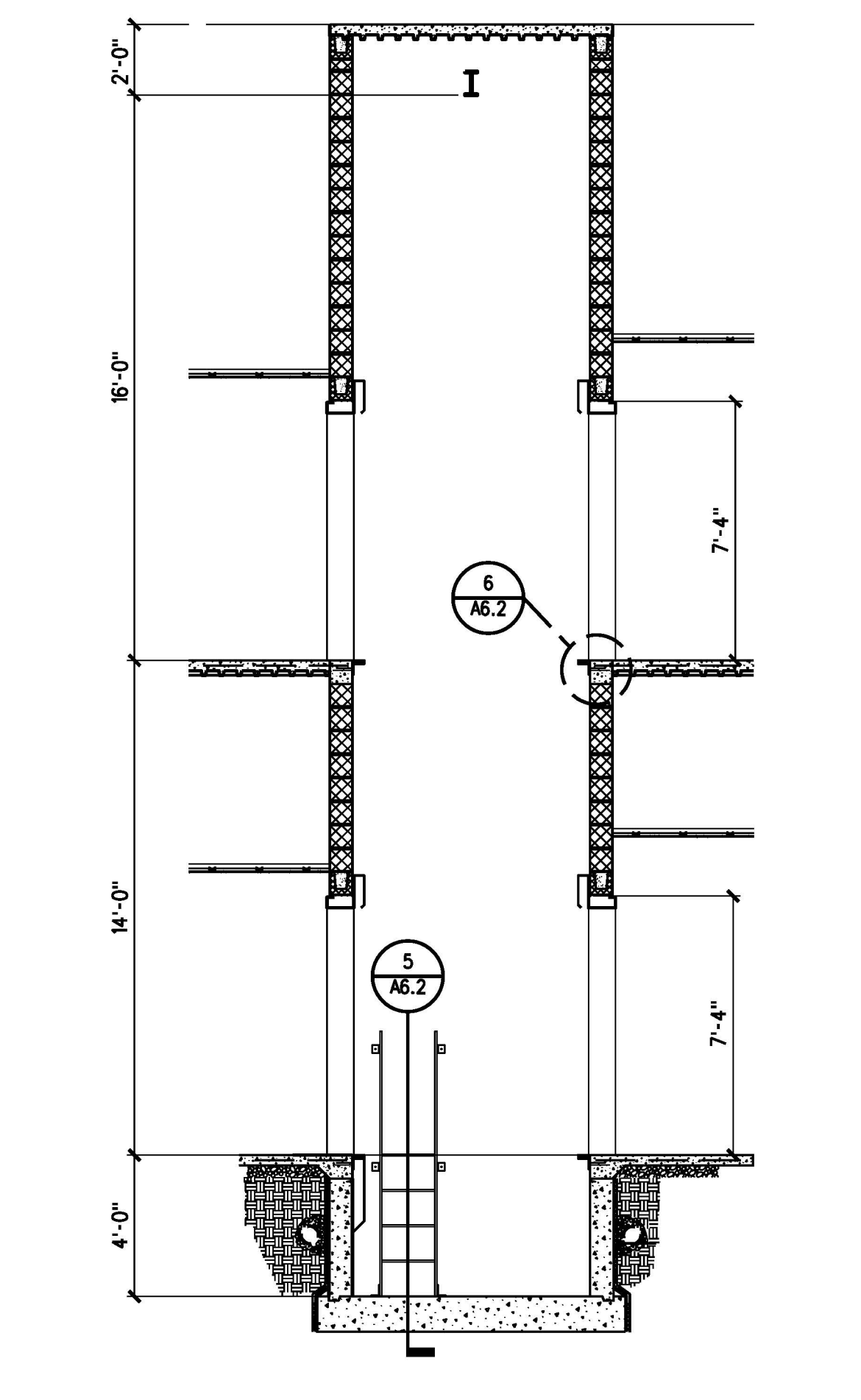

D ELEVATOR SECTION
A6.1 | A6.2
1/4"=1'-0"

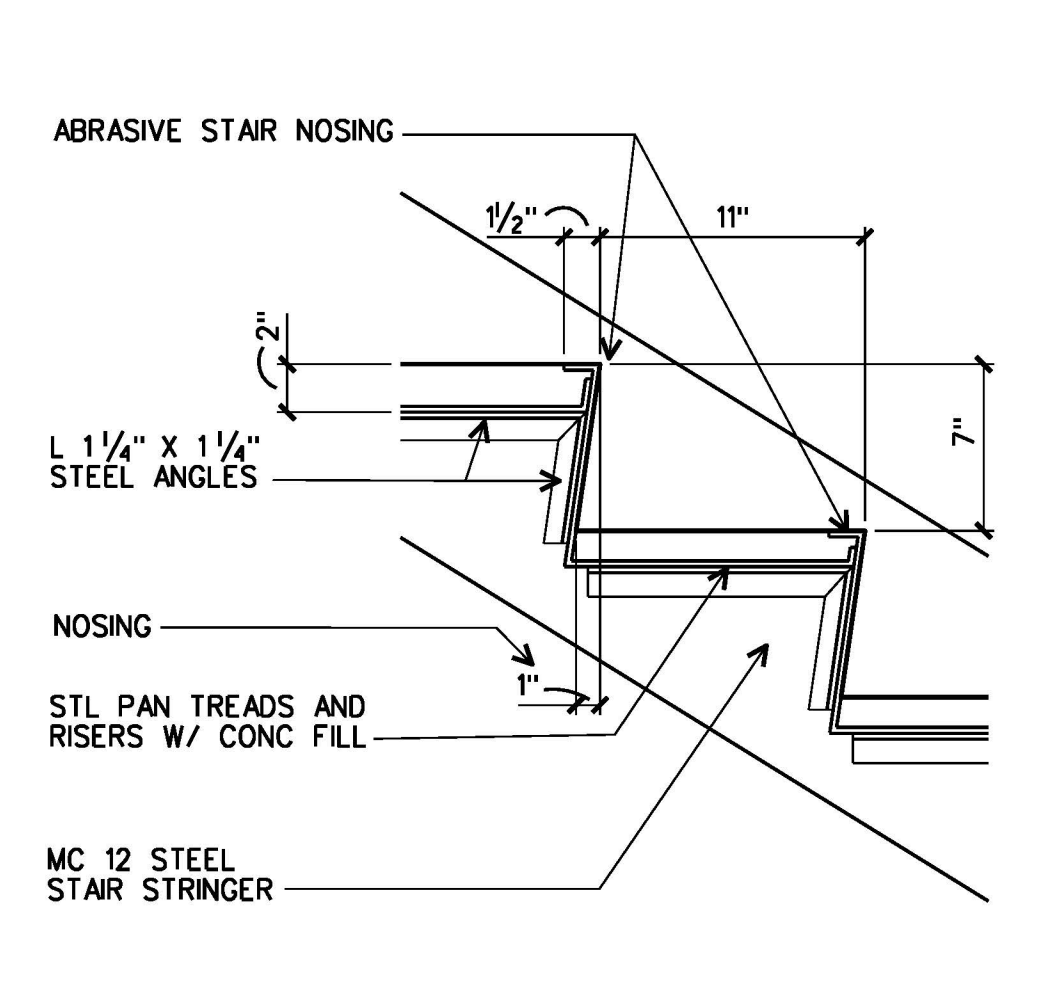

1 RISER/TREAD DETAIL
A6.2 | A6.2
1 1/2"=1'-0"

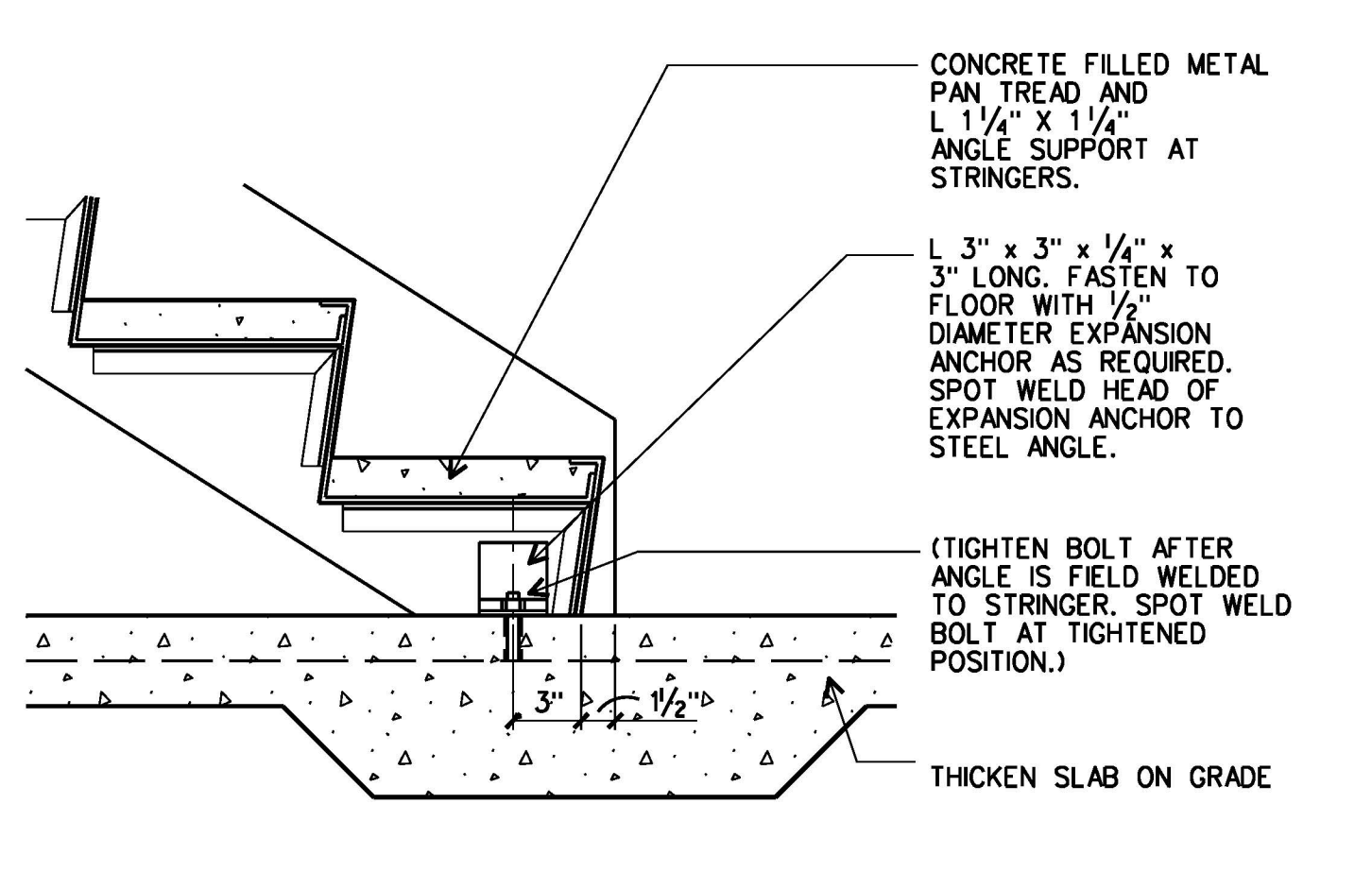

2 STRINGER BASE DETAIL
A6.2 | A6.2
1 1/2"=1'-0"

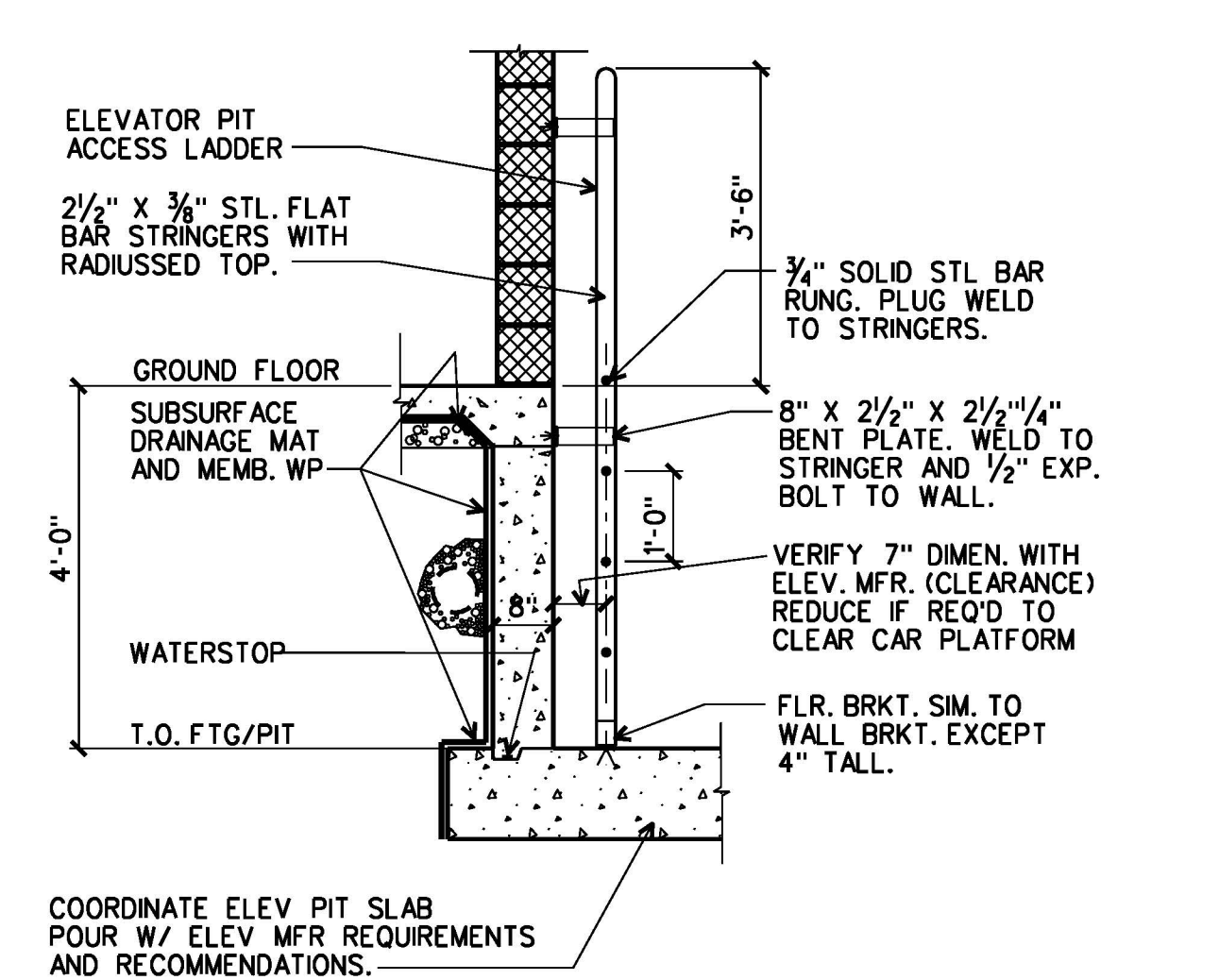

5 ELEVATOR PIT SECTION
A6.1 | A6.2
1 1/2"=1'-0"

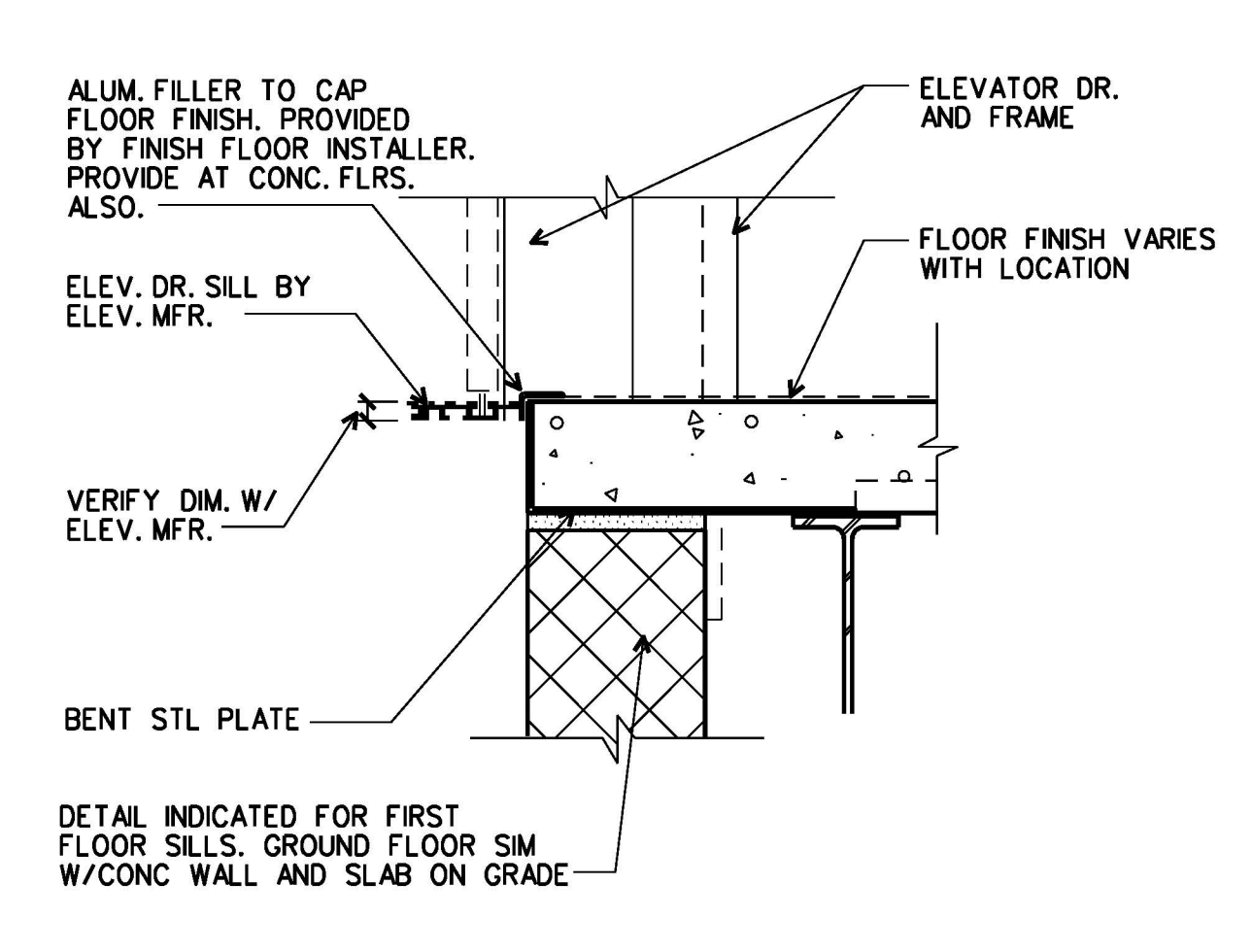

6 ELEVATOR SILL DETAIL
A6.2 | A6.2
1 1/2"=1'-0"

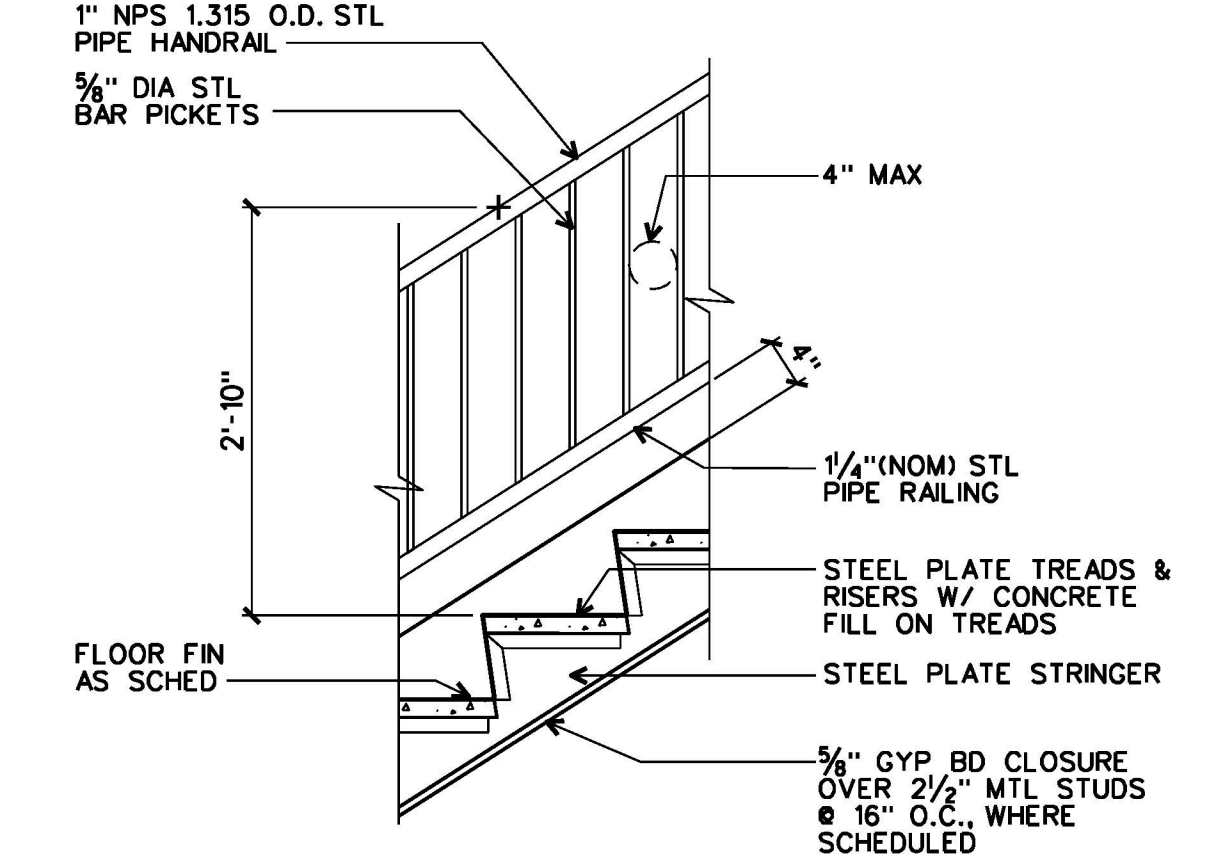

3 SECTION DETAIL
A6.2 | A6.2
3/4"=1'-0"

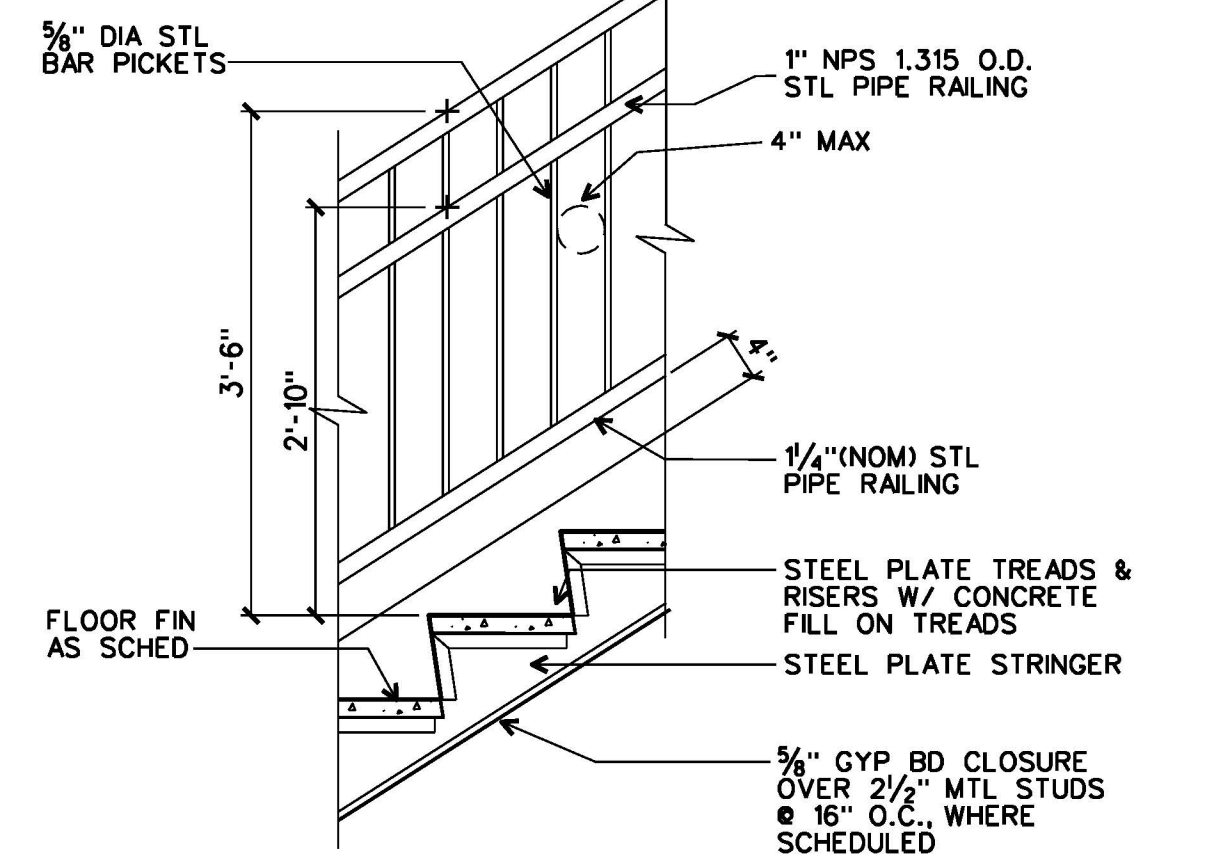

4 SECTION DETAIL
A6.2 | A6.2
3/4"=1'-0"

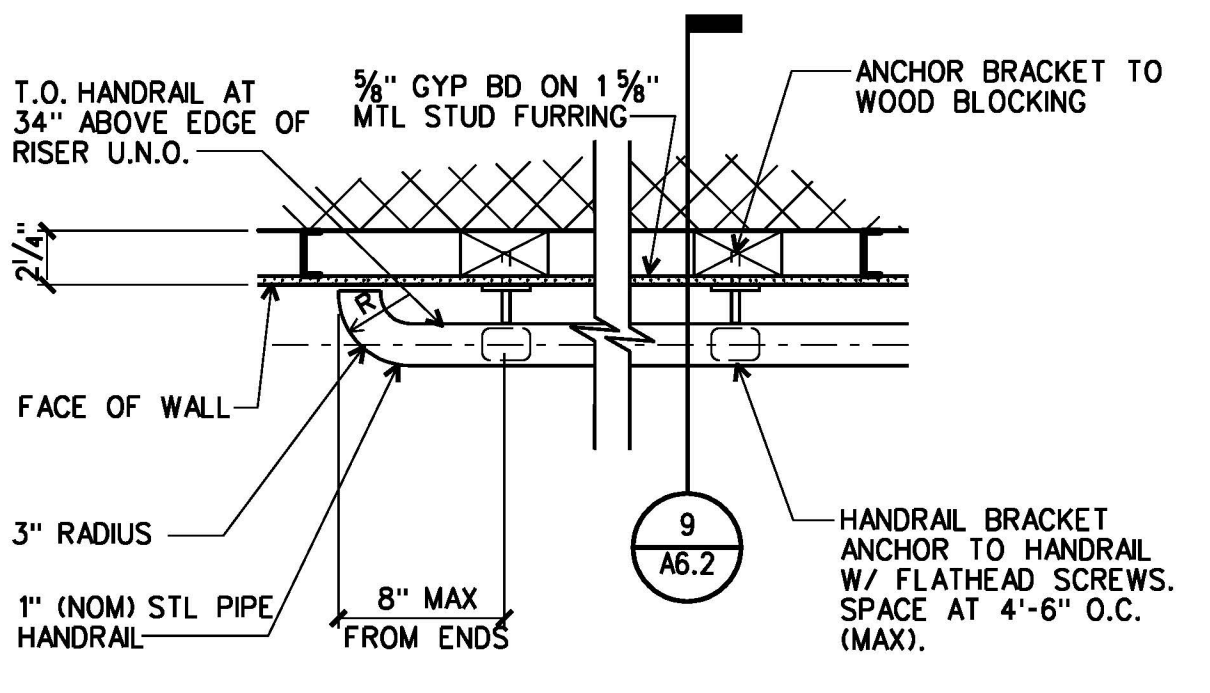

7 HANDRAIL END DETAIL @ G.B.
A6.1 | A6.2
1 1/2"=1'-0"

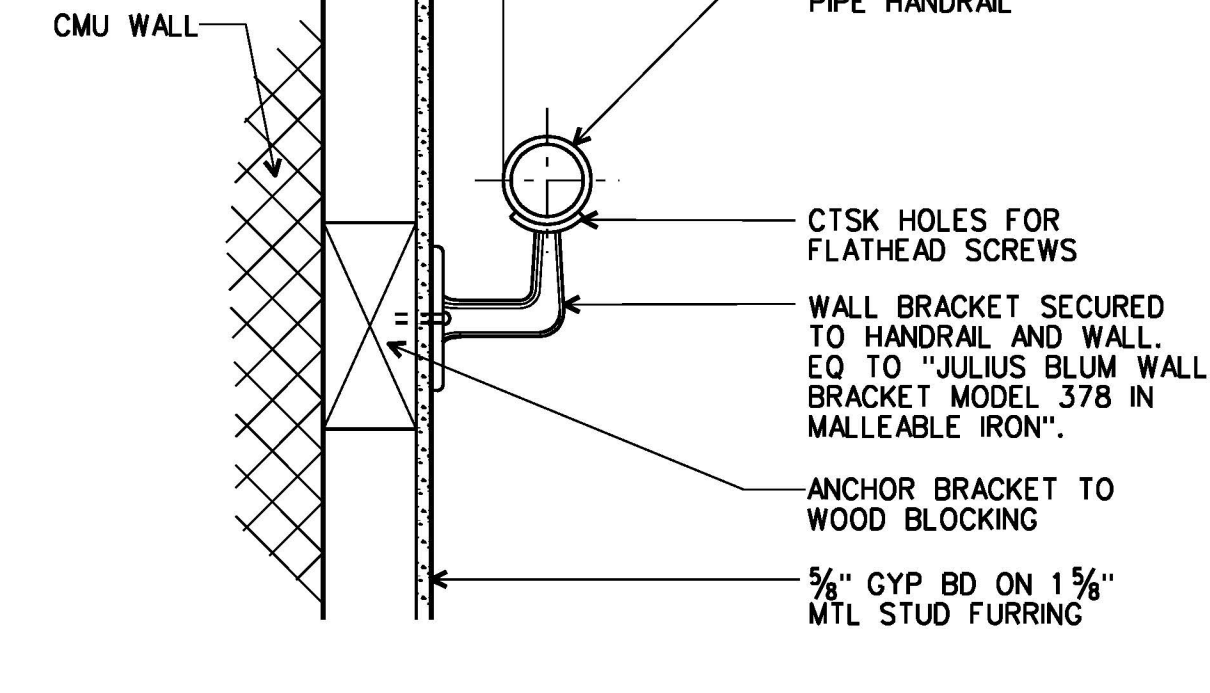

9 WALL BRACKET DETAIL @ G.B.
A6.2 | A6.2
3"=1'-0"

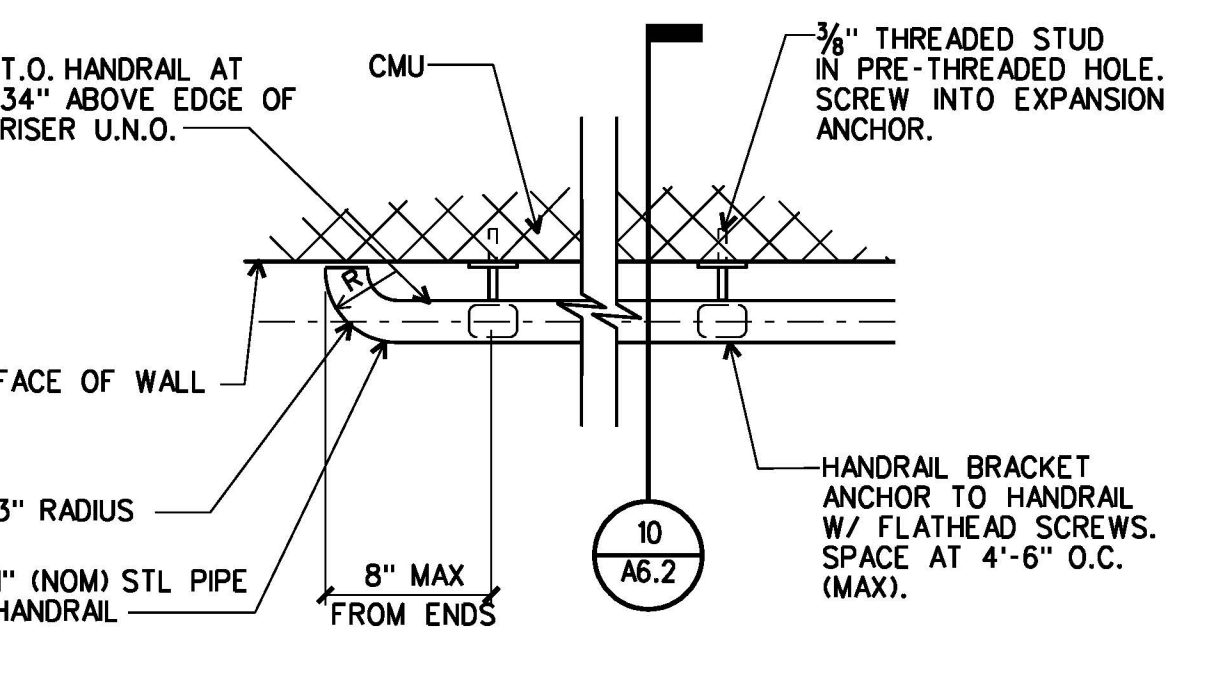

8 HANDRAIL END DETAIL @ CMU
A6.1 | A6.2
1 1/2"=1'-0"

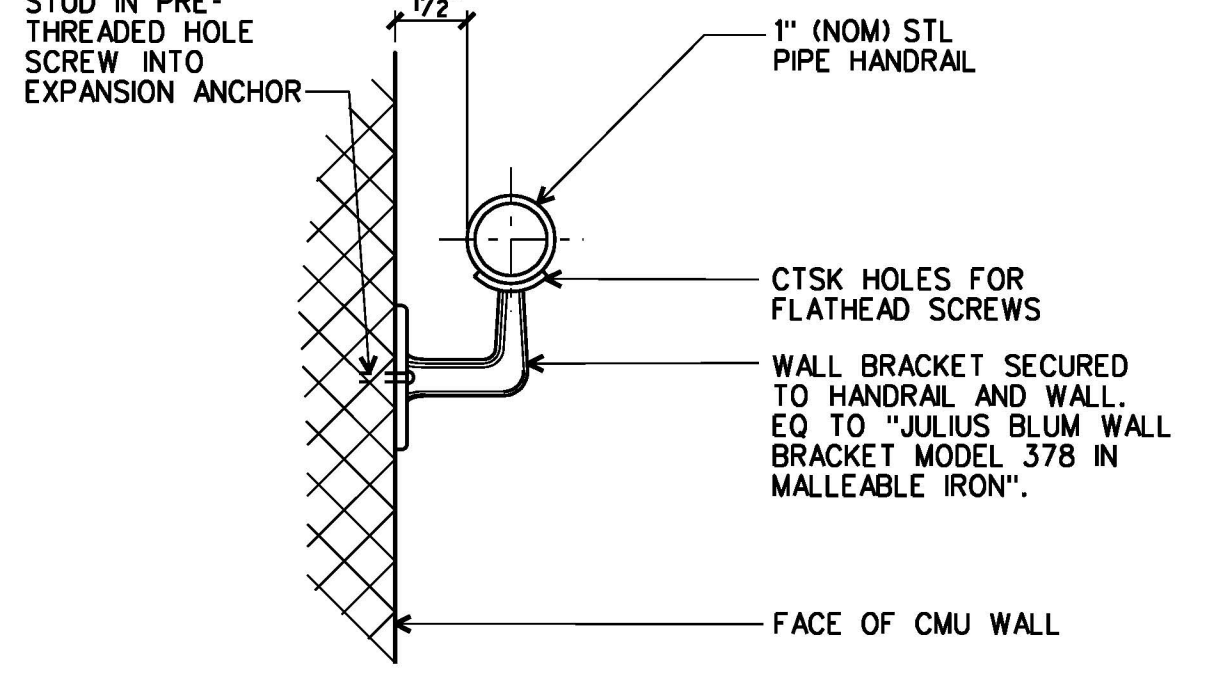

10 WALL BRACKET DETAIL @ CMU
A6.2 | A6.2
3"=1'-0"

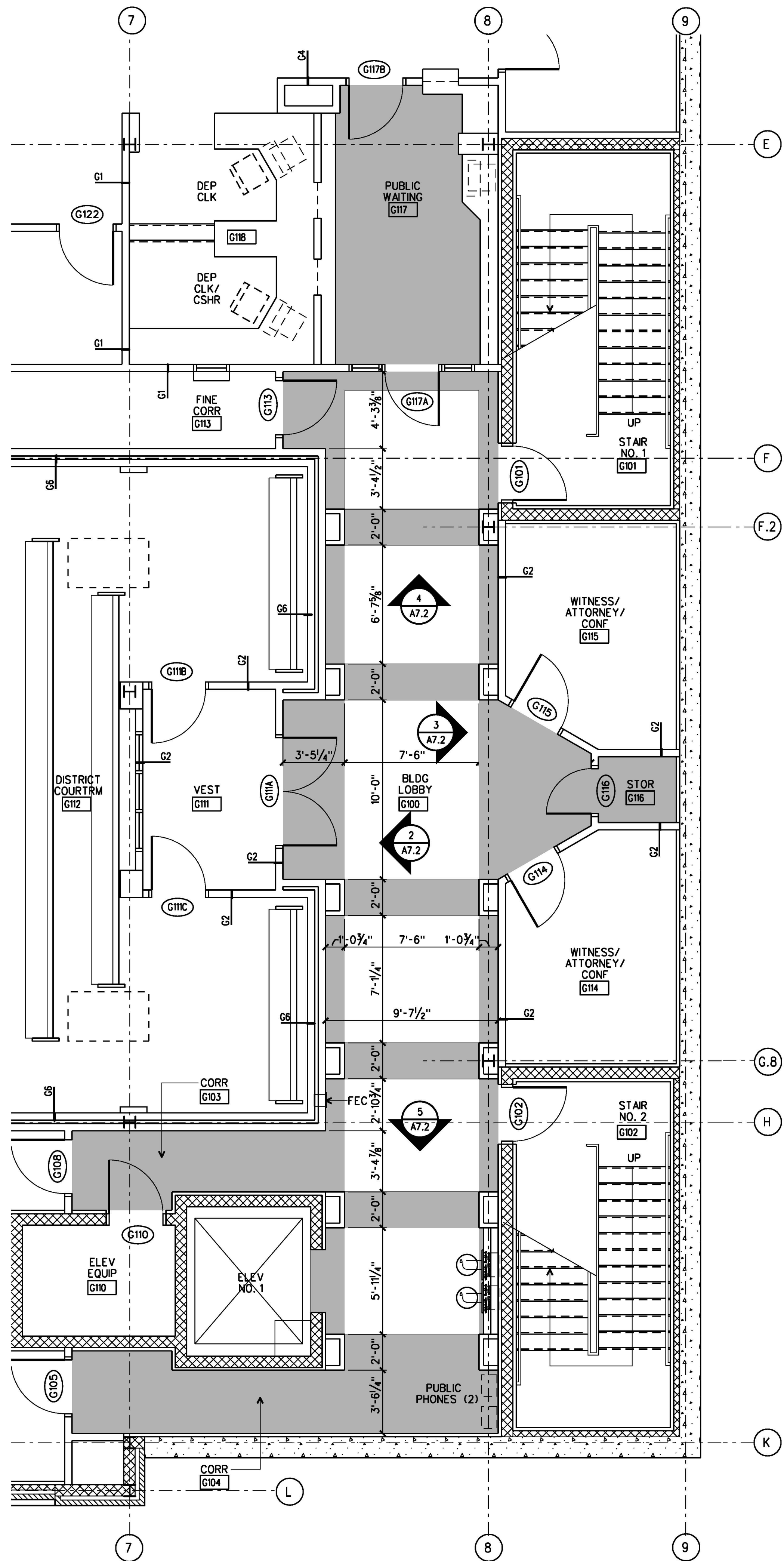

1 PLAN
A7.1 | A7.2 GROUND FLOOR LOBBY G100
1/4"=1'-0"

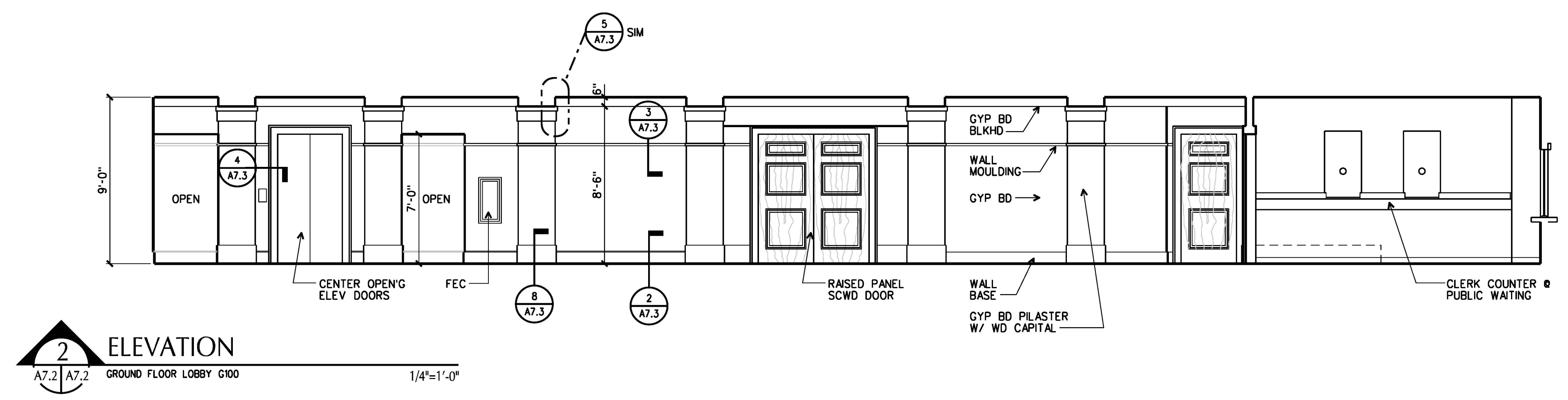

2 ELEVATION
A7.2 | A7.2 GROUND FLOOR LOBBY G100
1/4"=1'-0"

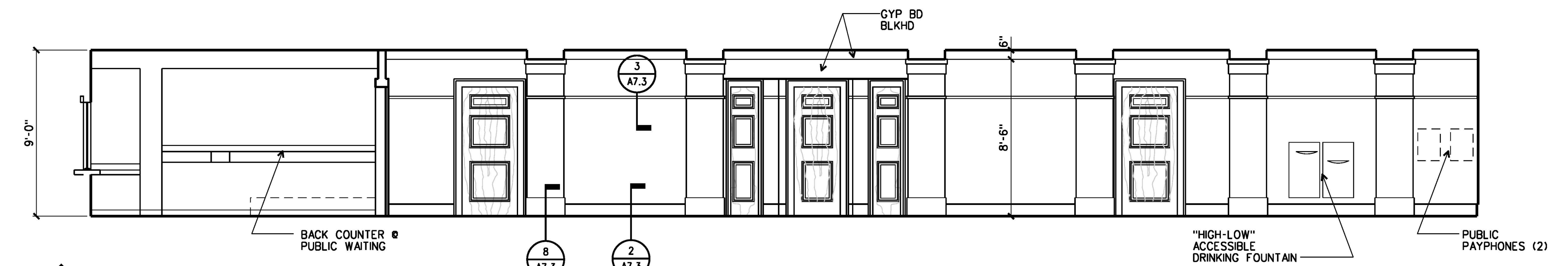

3 ELEVATION
A7.2 | A7.2 GROUND FLOOR LOBBY G100
1/4"=1'-0"

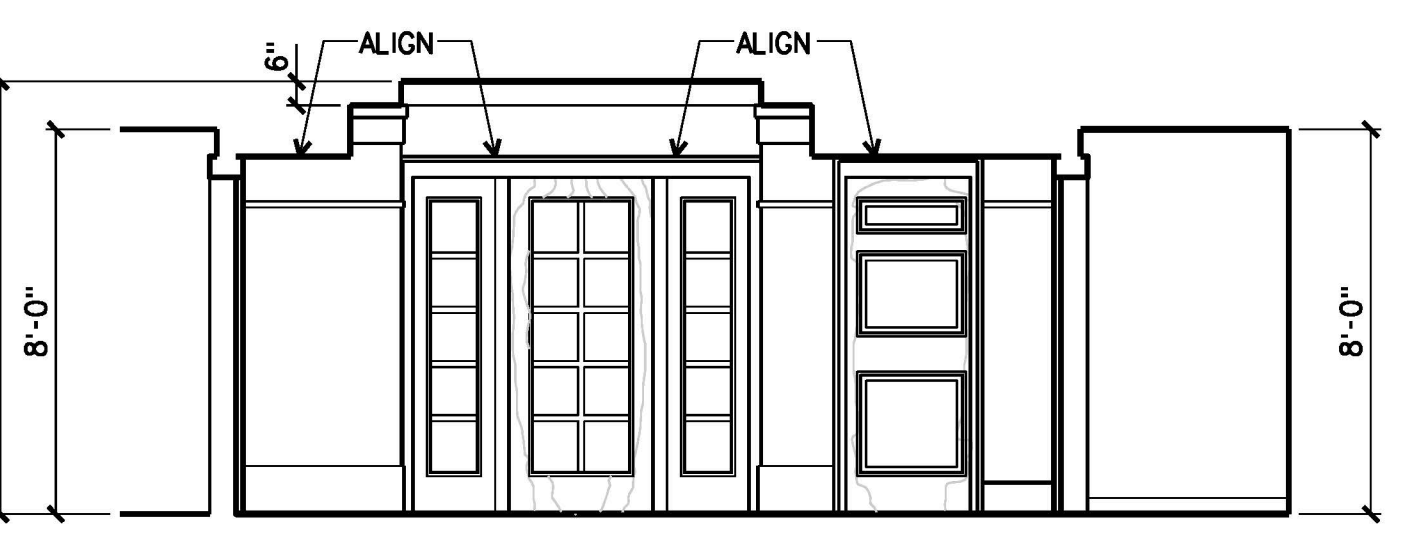

4 ELEVATION
A7.2 | A7.2 GROUND FLOOR LOBBY G100
1/4"=1'-0"

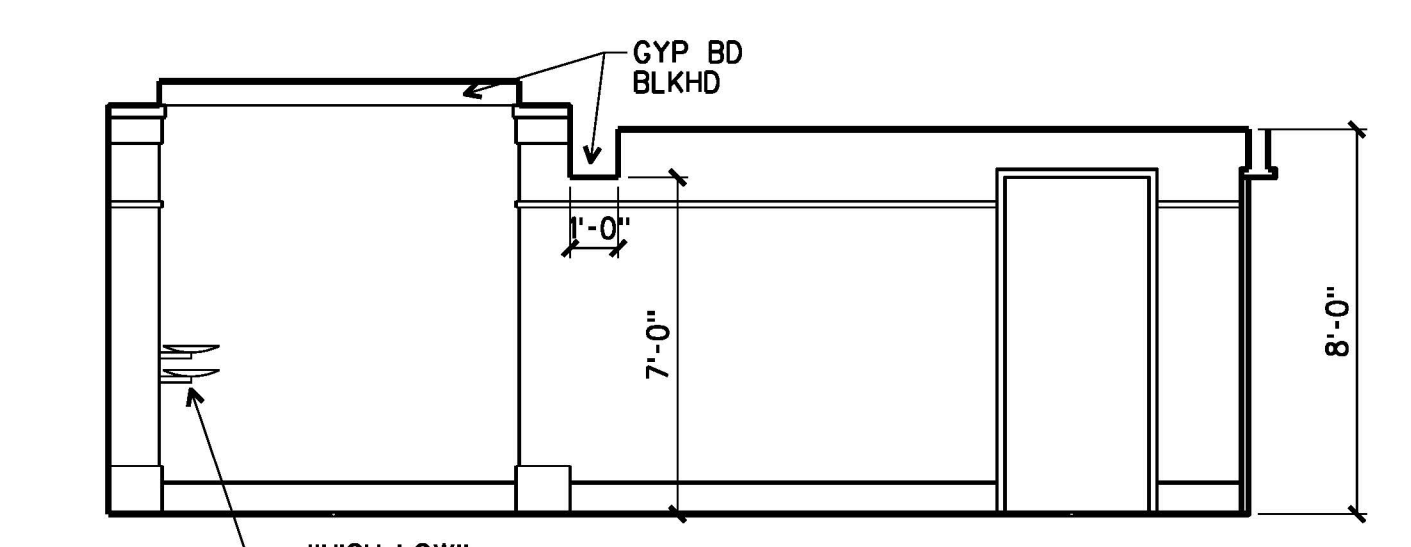

5 ELEVATION
A7.2 | A7.2 GROUND FLOOR LOBBY G100
1/4"=1'-0"

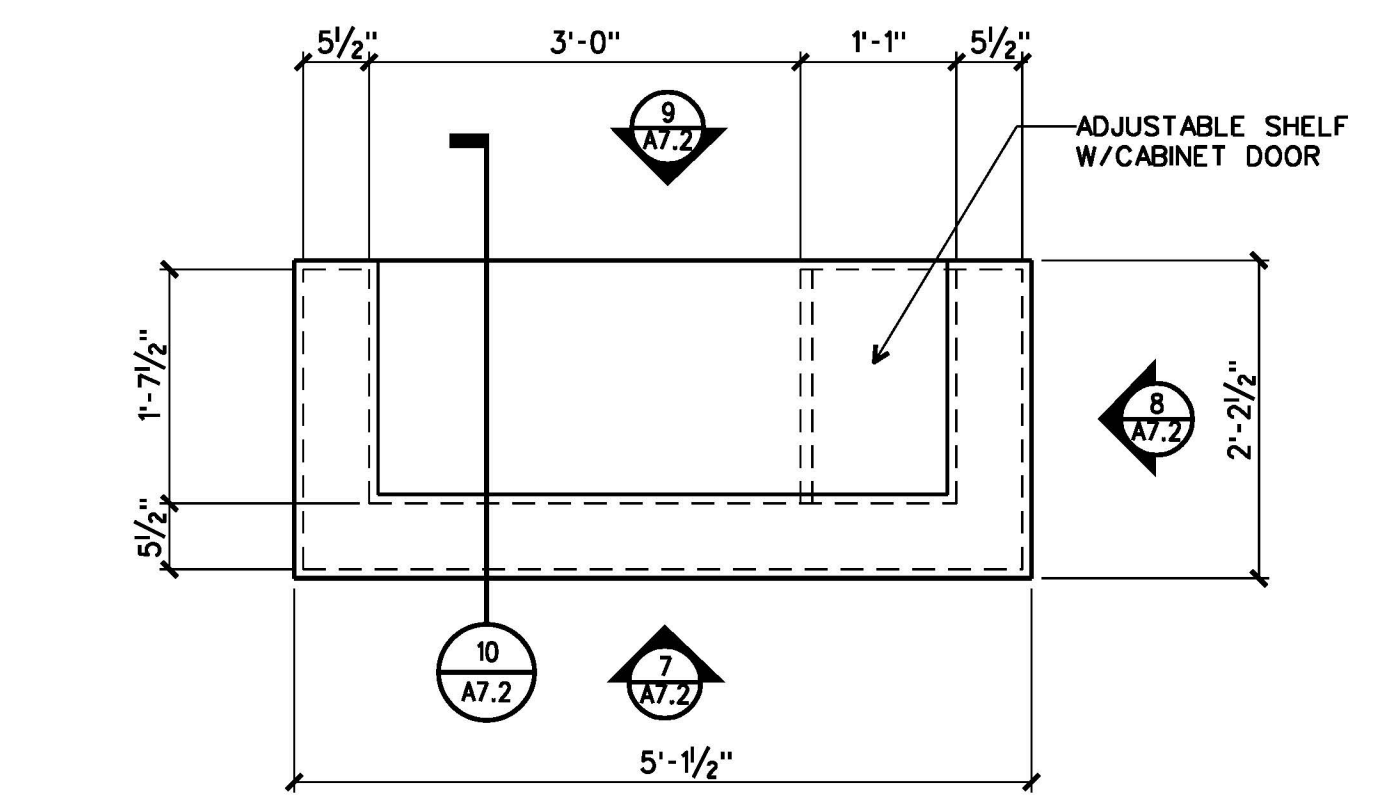

6 PLAN
A7.1 | A7.2 BAILIFF DESK
3/4"=1'-0"

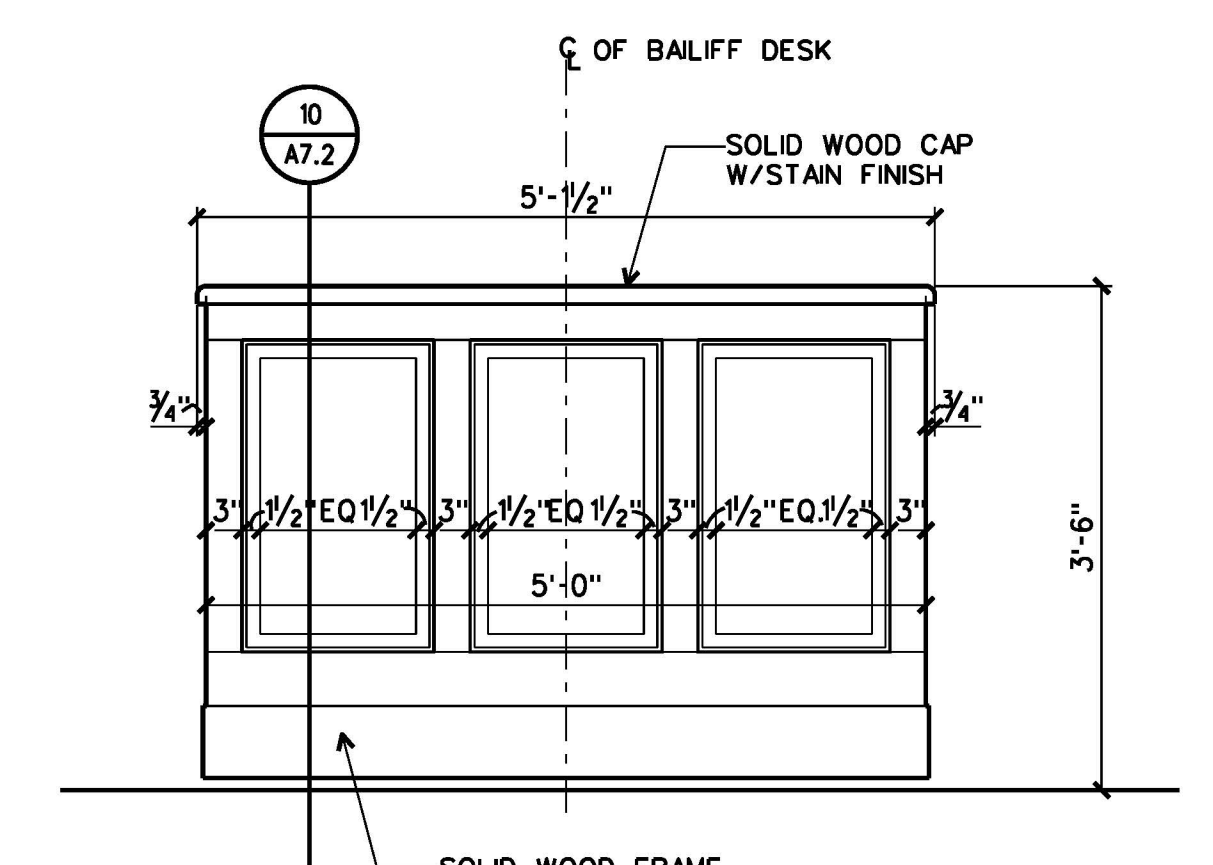

7 ELEVATION
A7.2 | A7.2 BAILIFF DESK
3/4"=1'-0"

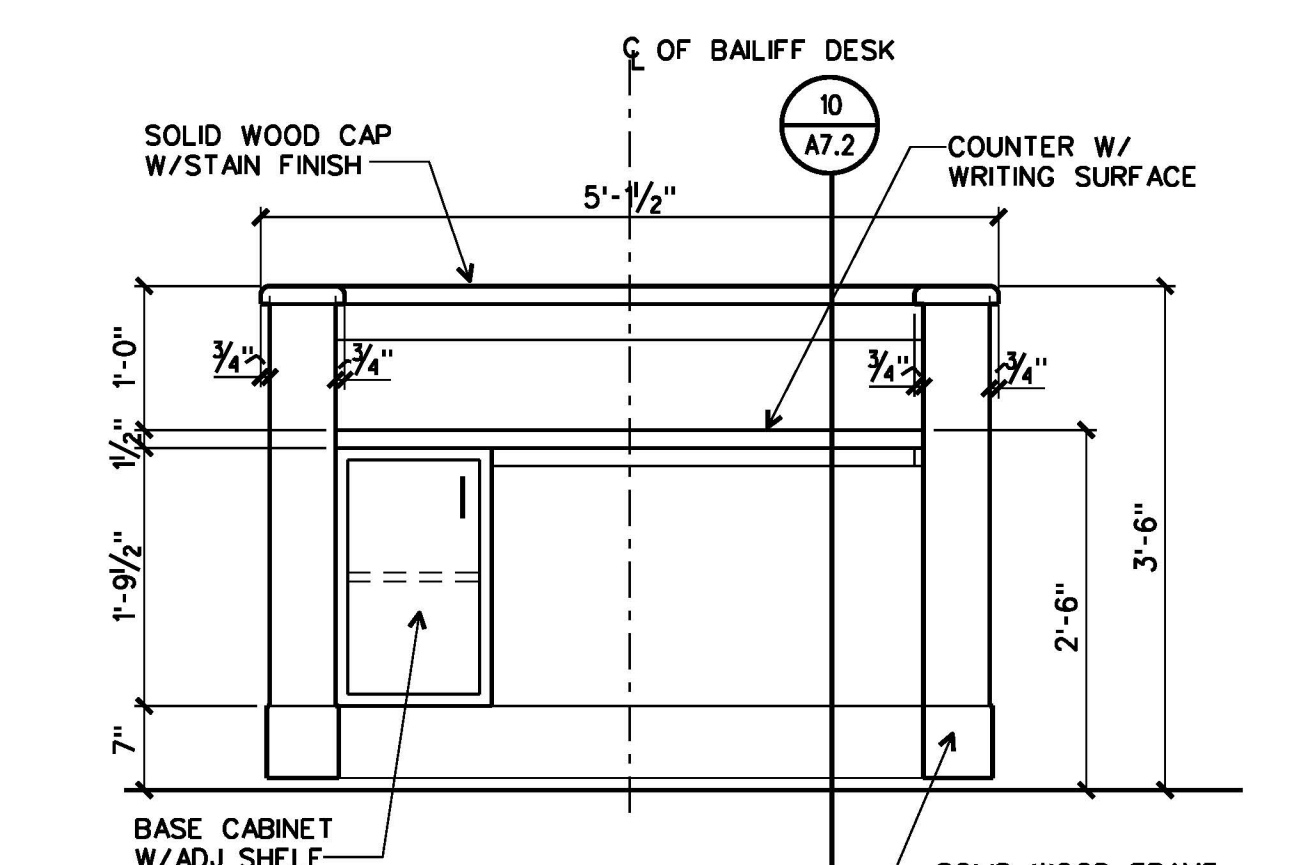

8 ELEVATION
A7.2 | A7.2 BAILIFF DESK
3/4"=1'-0"

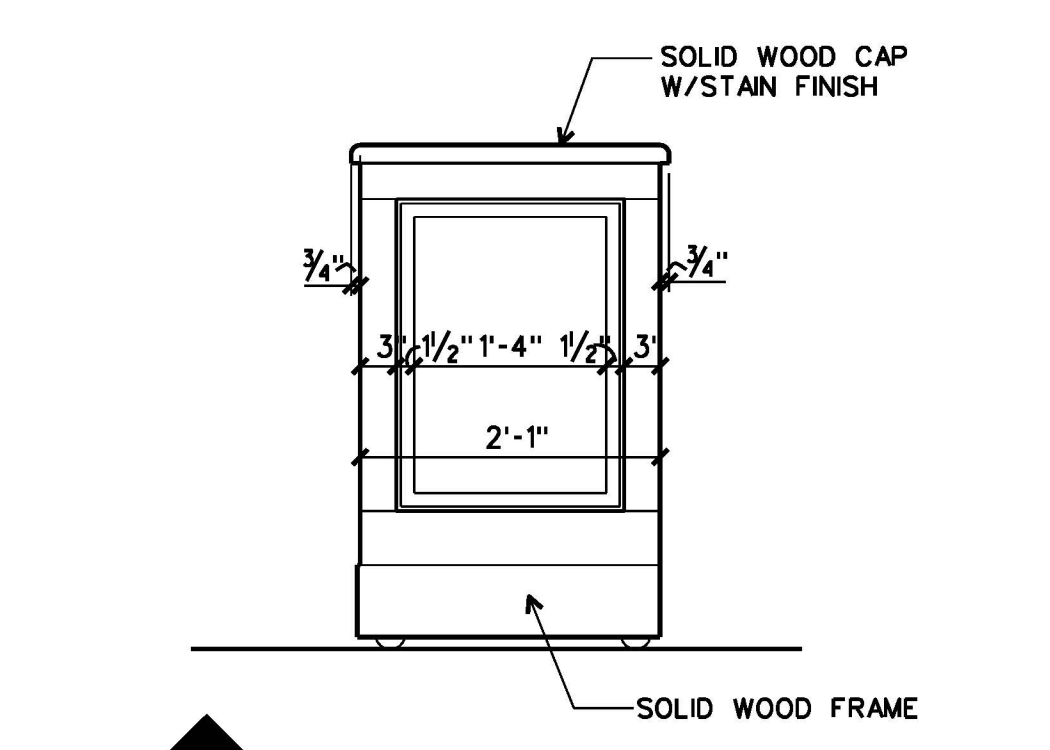

9 ELEVATION
A7.2 | A7.2 BAILIFF DESK
3/4"=1'-0"

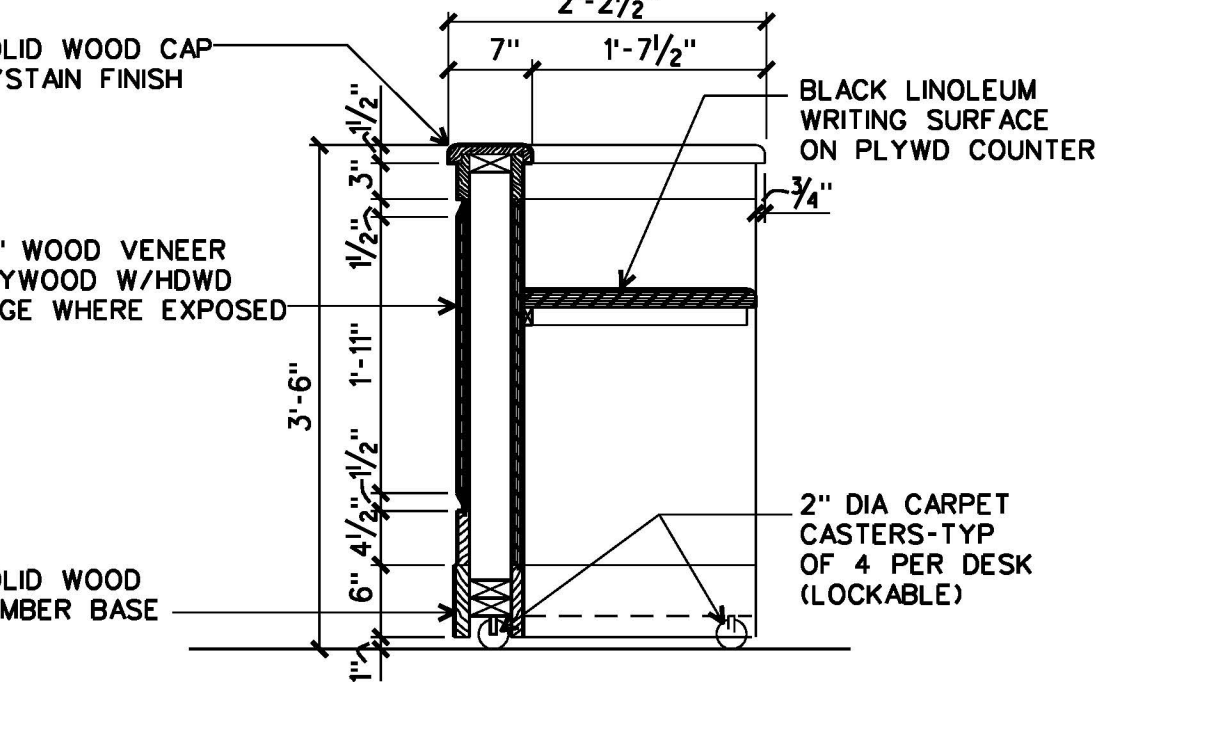

10 SECTION
A7.2 | A7.2 BAILIFF DESK
3/4"=1'-0"

DESIGN FILE : \N:\s-dc03\archive\01a_356682\56682r702.dgn 01 JUL 2013

MOSELEY & HARRIS & McCLINTOCK
 ARCHITECTURE
 ENGINEERING
 PLANNING
 INTERIOR DESIGN
 CONSTRUCTION SERVICES
 601 SOUTHLAKE BOULEVARD
 RICHMOND, VIRGINIA 23236
 (804) 747-7555

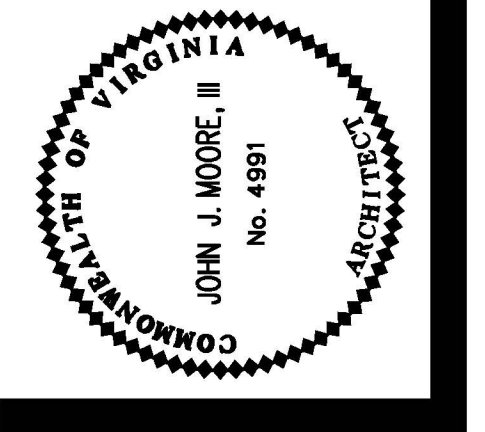

FLUVANNA COUNTY COURTS BUILDING
 VIRGINIA
 FLUVANNA COUNTY, VIRGINIA

COMMISSION NO.: 35682
 DATE: DECEMBER 18, 2000
 REVISIONS:
 DRAWN BY: JUM
 CHECKED BY: JUM

ENLARGED PLANS

A7.2

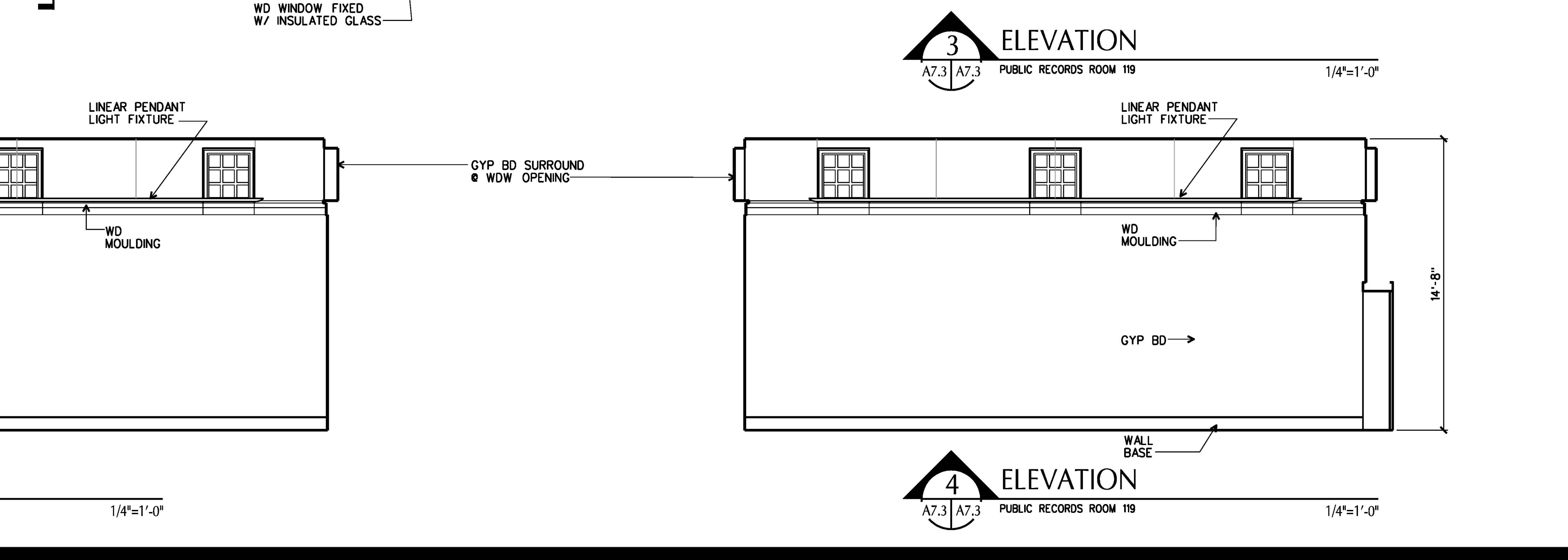
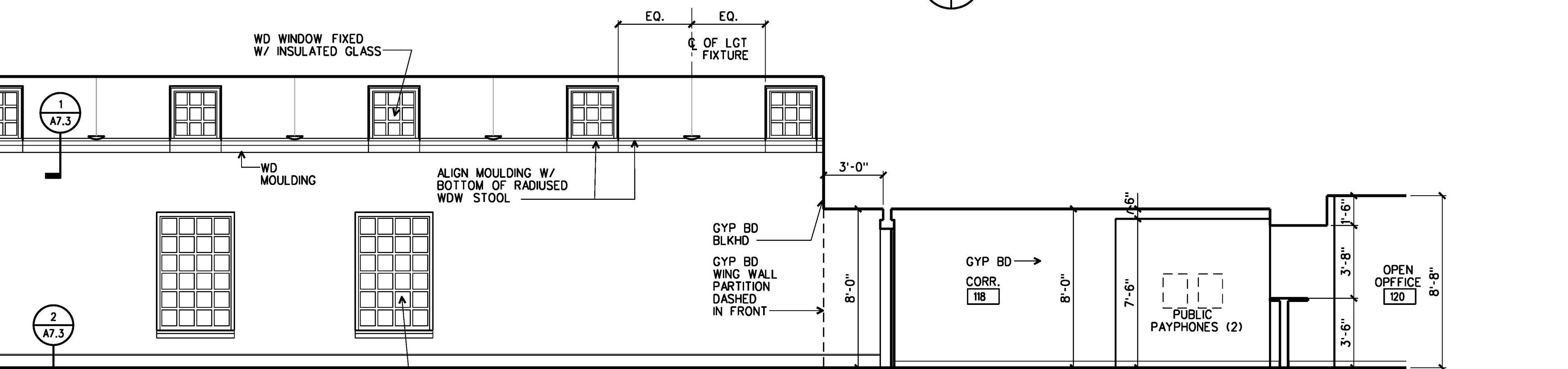
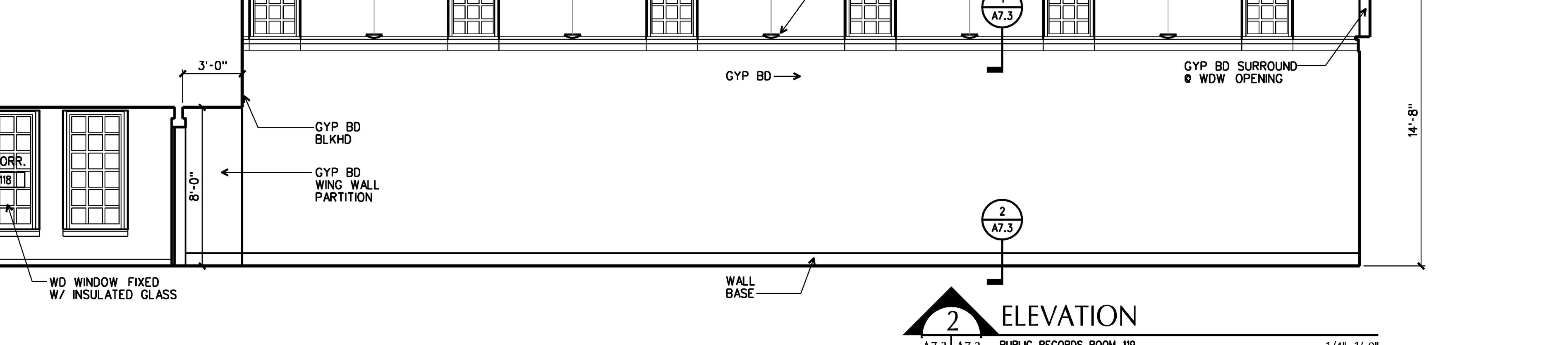
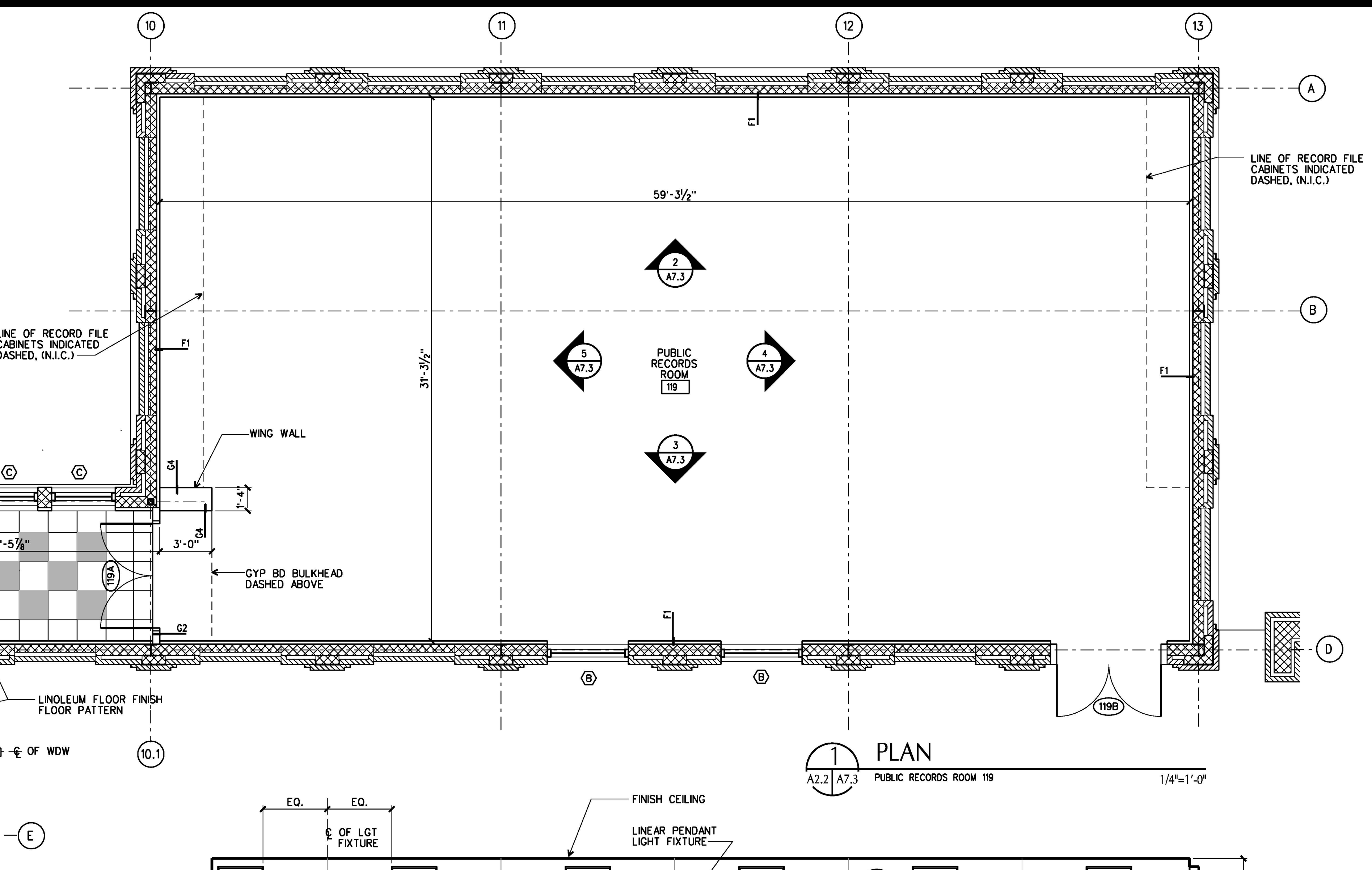
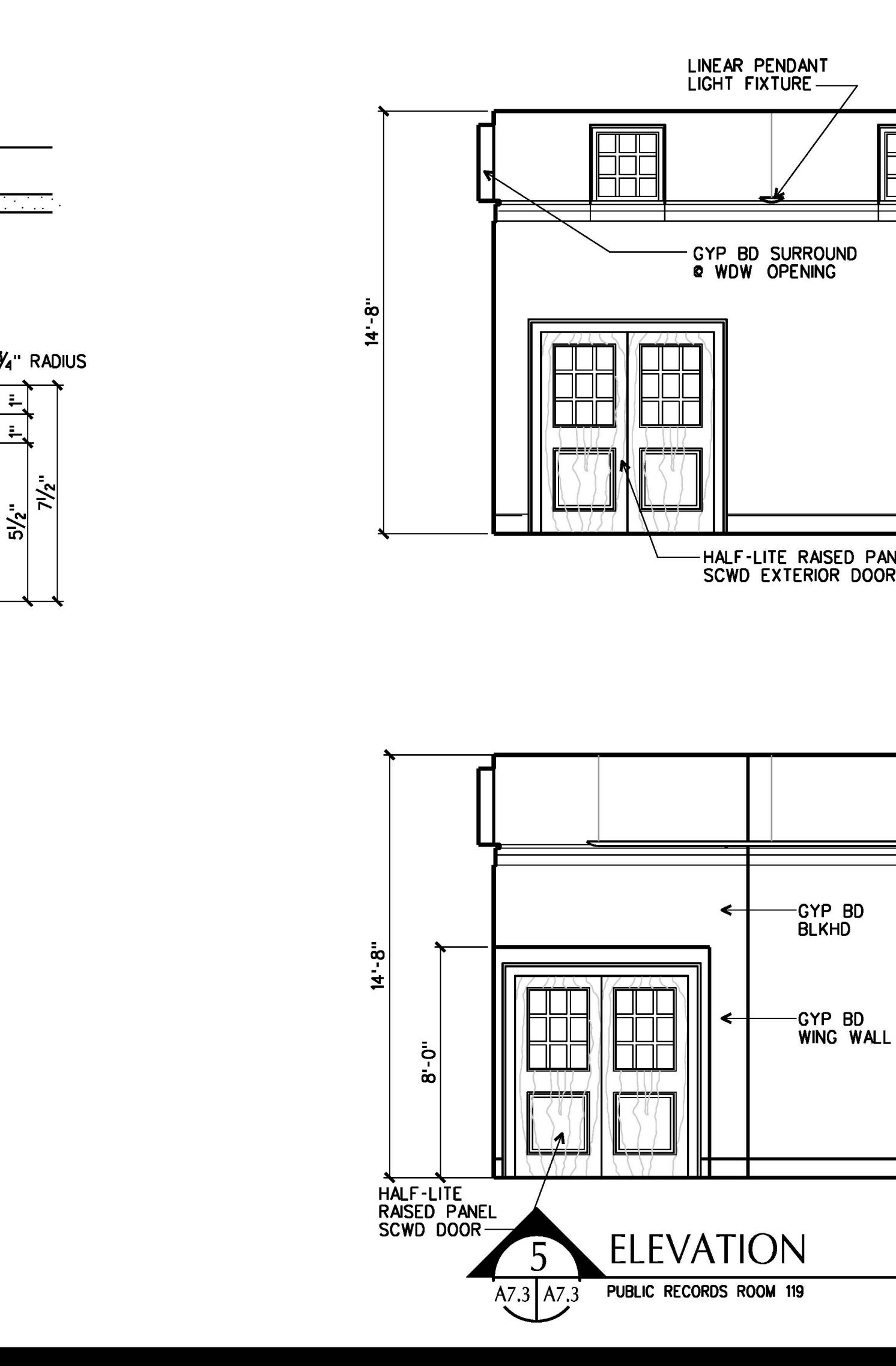
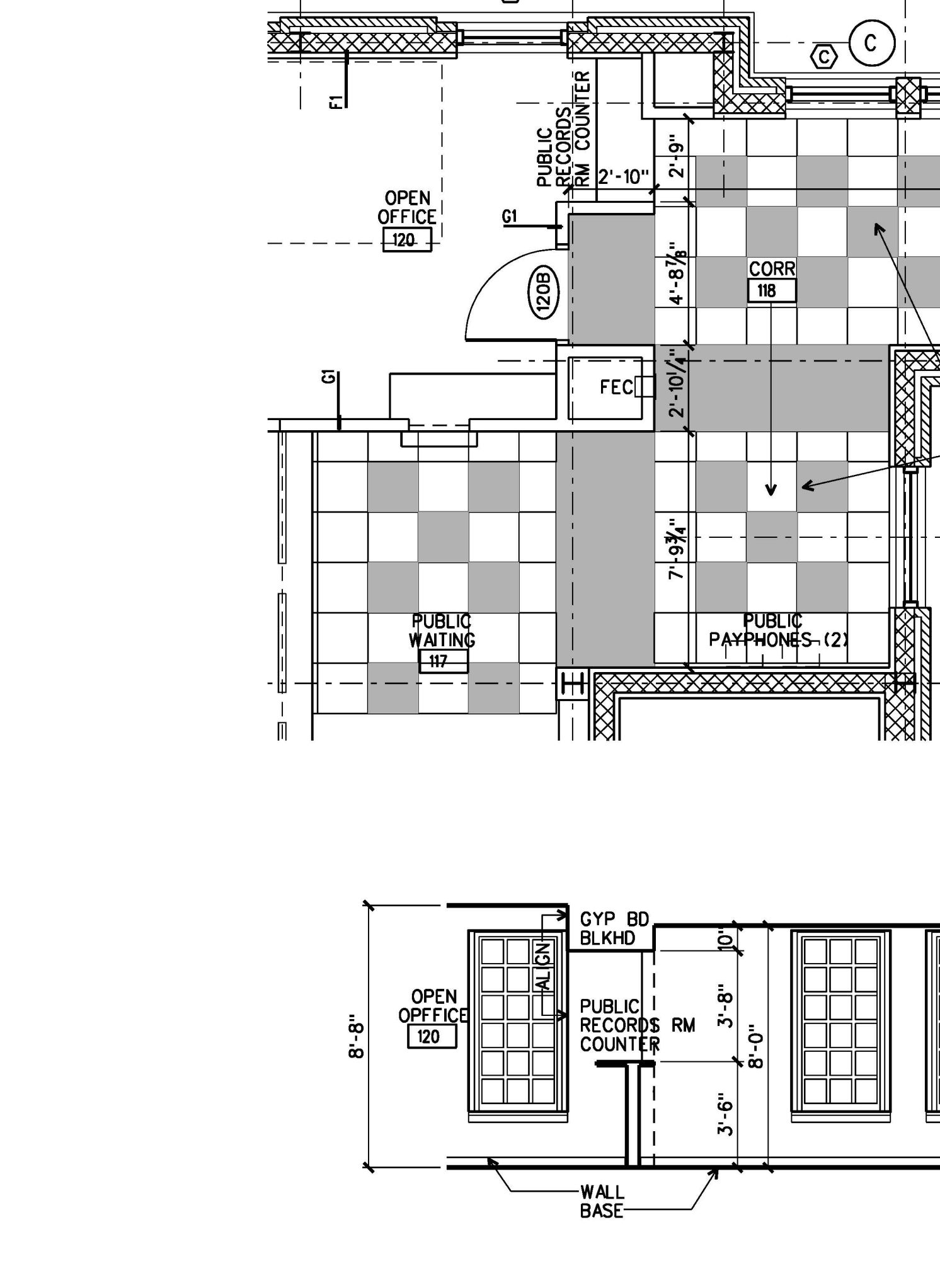
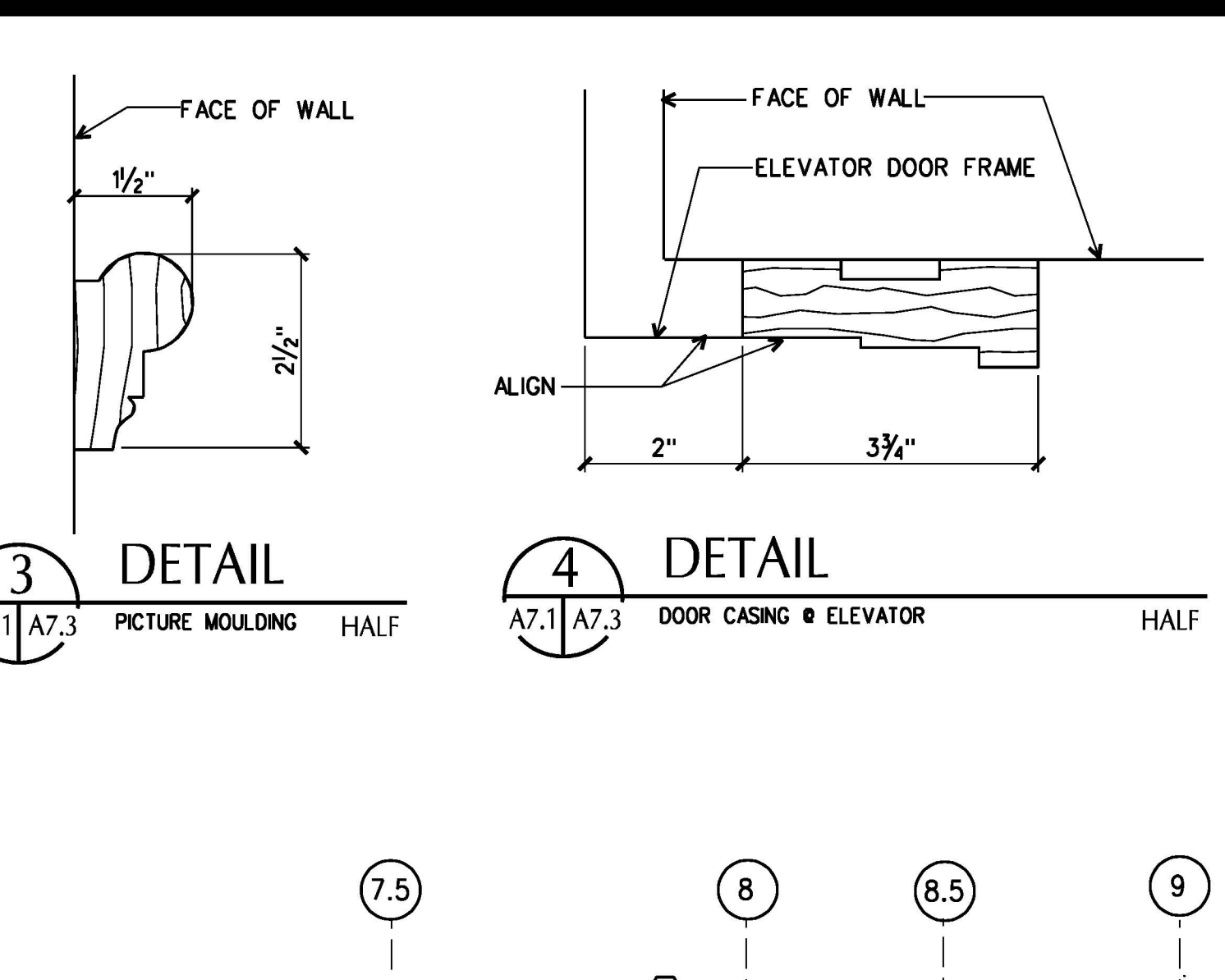
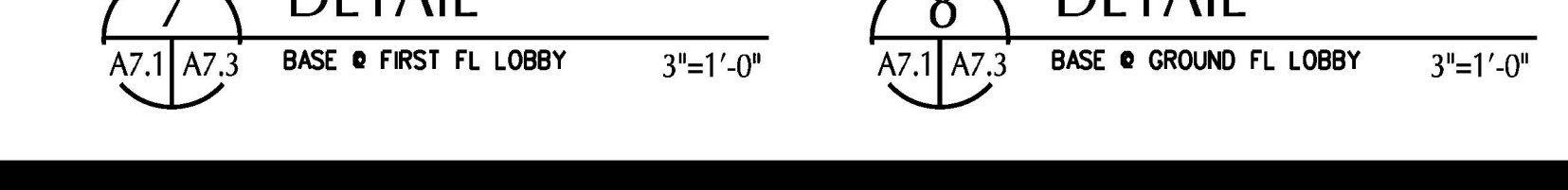
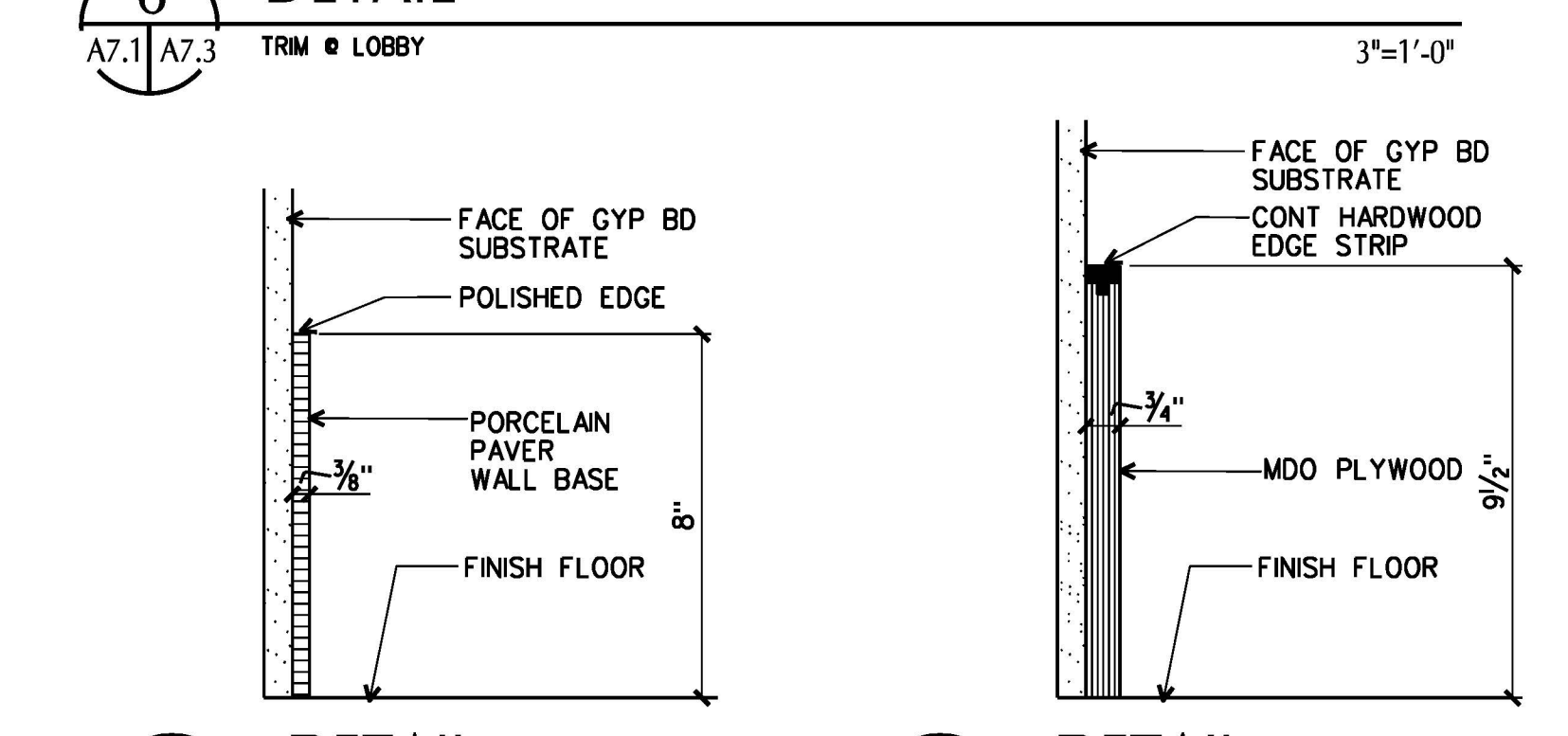
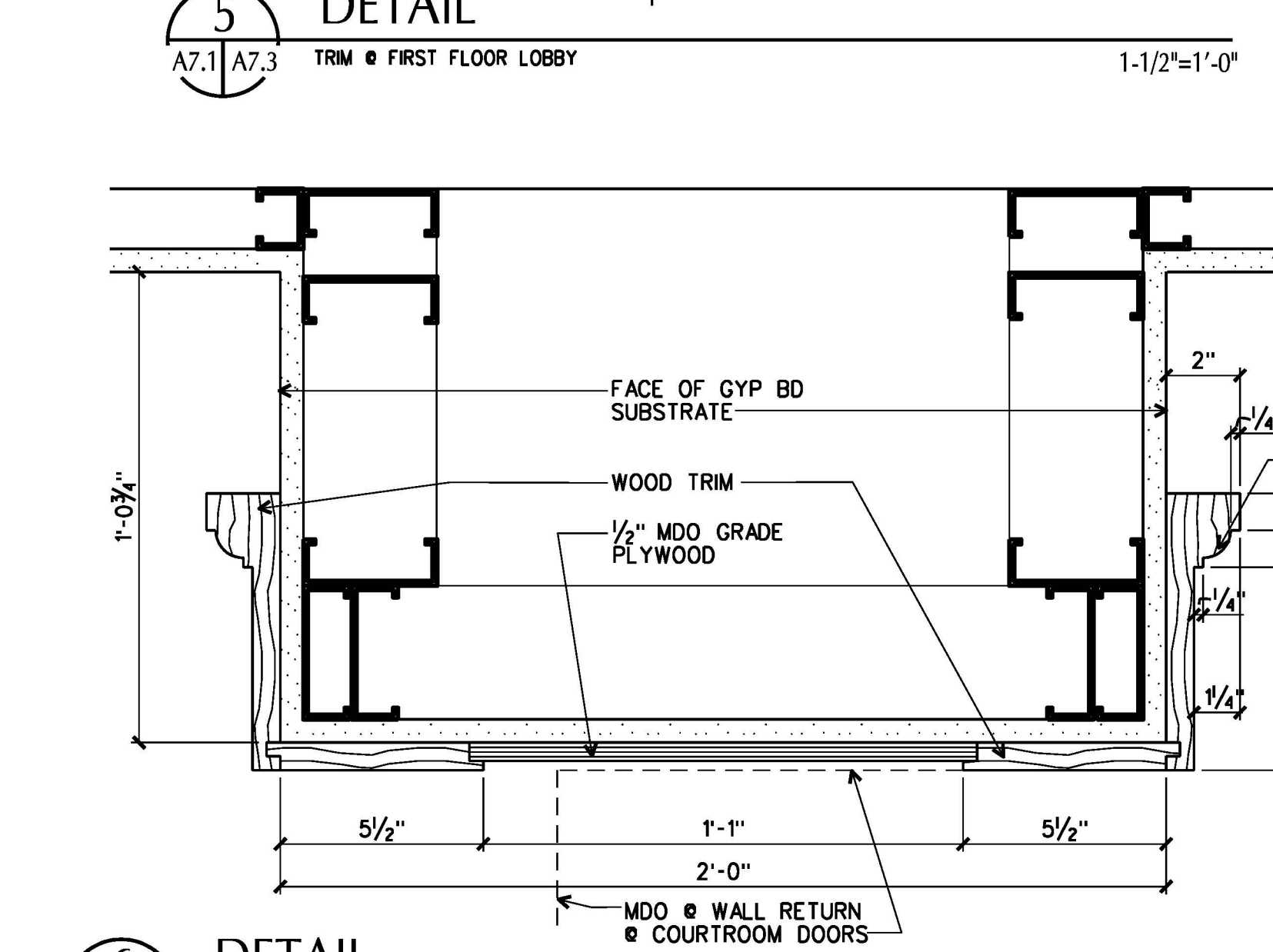
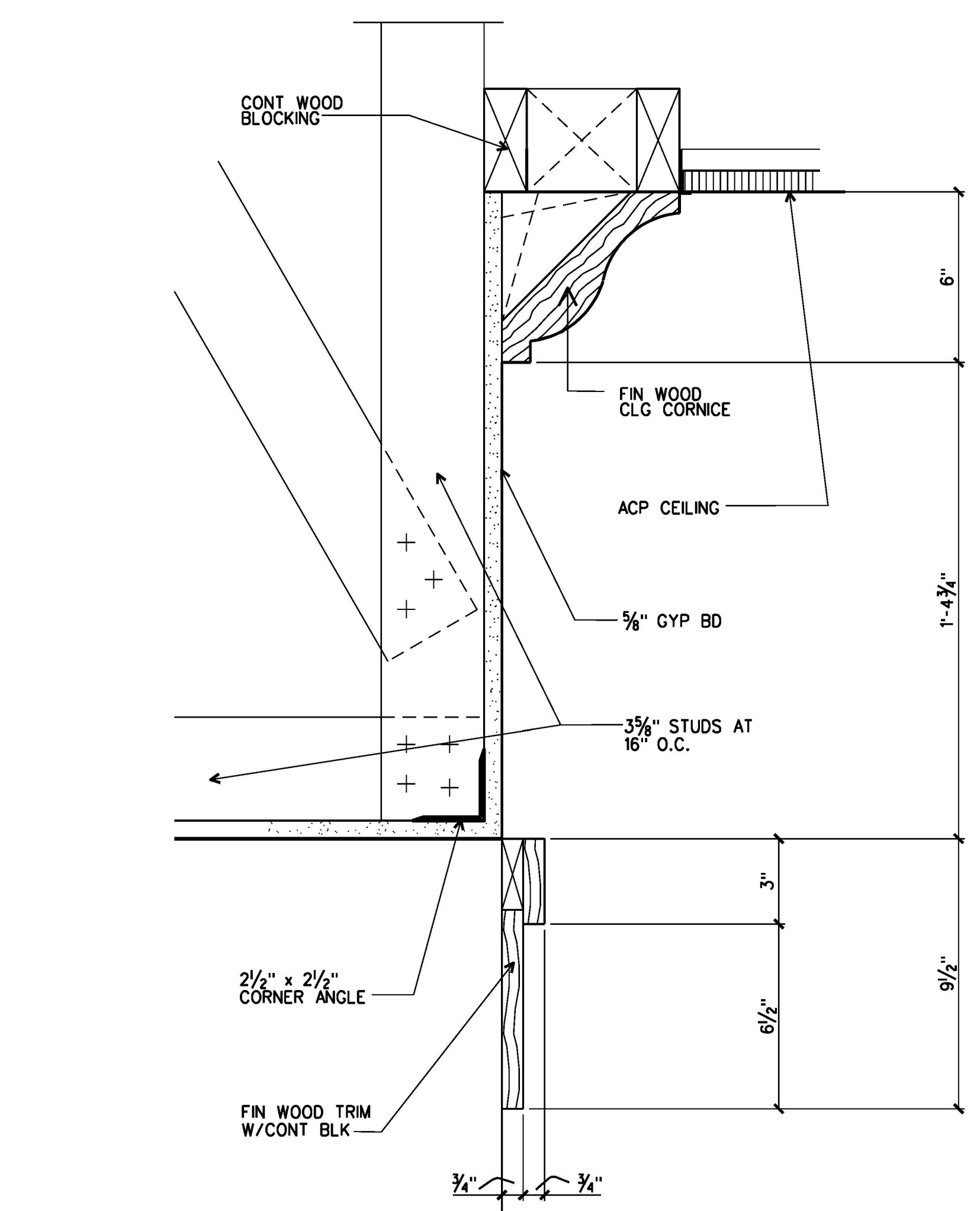
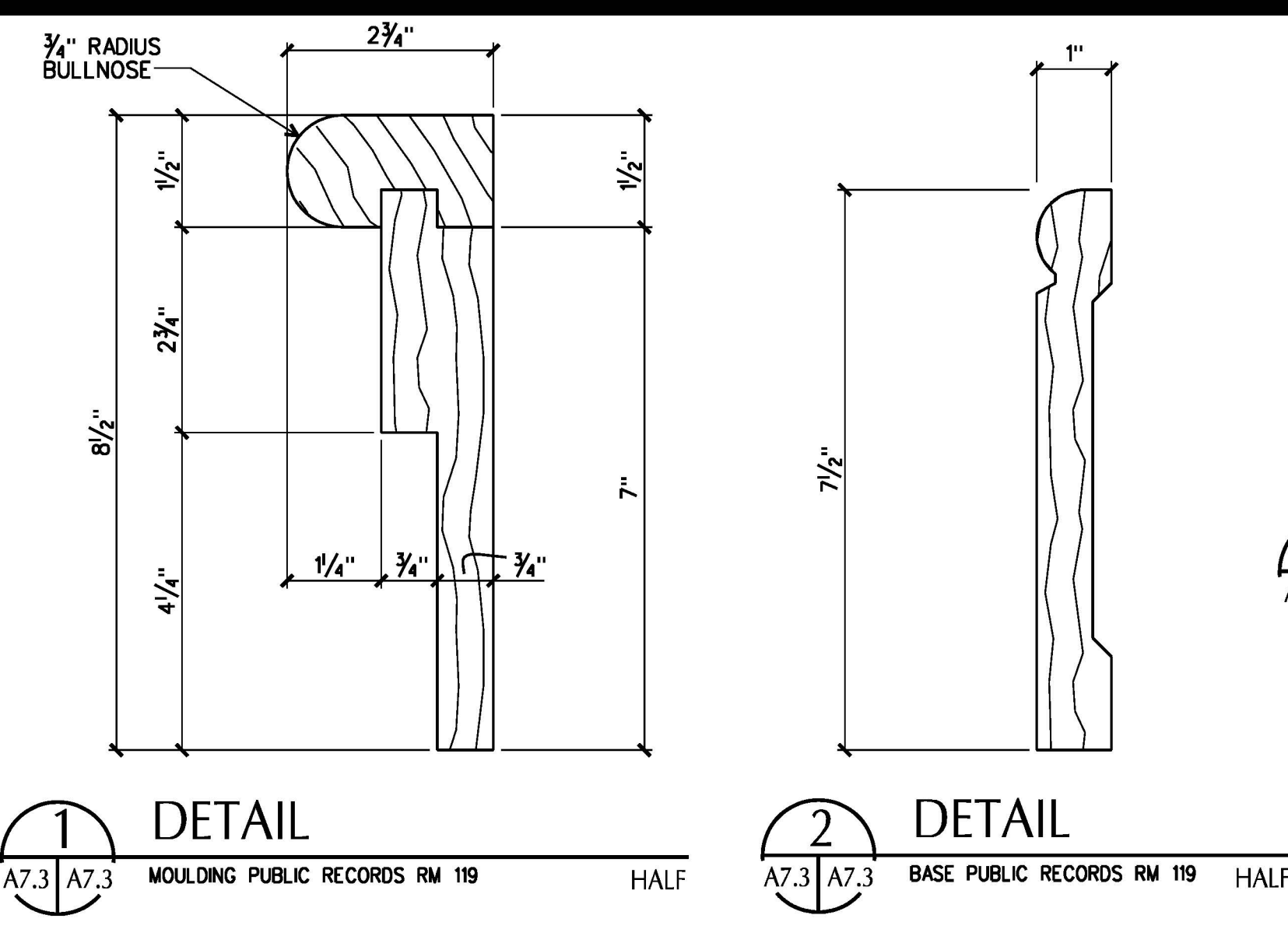

ARCHITECTURE
ENGINEERING
INTERIOR DESIGN
CONSTRUCTION SERVICES
601 SOUTH LAKE BOULEVARD
RICHMOND, VIRGINIA 23236
(804) 747-5656

MOSELEY & HARRIS
McCLINTOCK

COMMONWEALTH OF VIRGINIA
JOHN J. MOORE, III
No. 4981
REGISTERED ARCHITECT

FLUVANNA COUNTY COURTS BUILDING
FLUVANNA COUNTY, VIRGINIA

COMMISSION NO.: 35662
DATE: DECEMBER 18, 2000
REVISIONS:
DRAWN BY: JUM
REVIEWED BY: JUM

PUBLIC RECORDS ROOM-ENLARGED
PLAN & ELEVATIONS

A7.3

DESIGN FILE : \\fcs-e6d03\archive\06a_35662_15662a703.dgn
07 JUL 2015

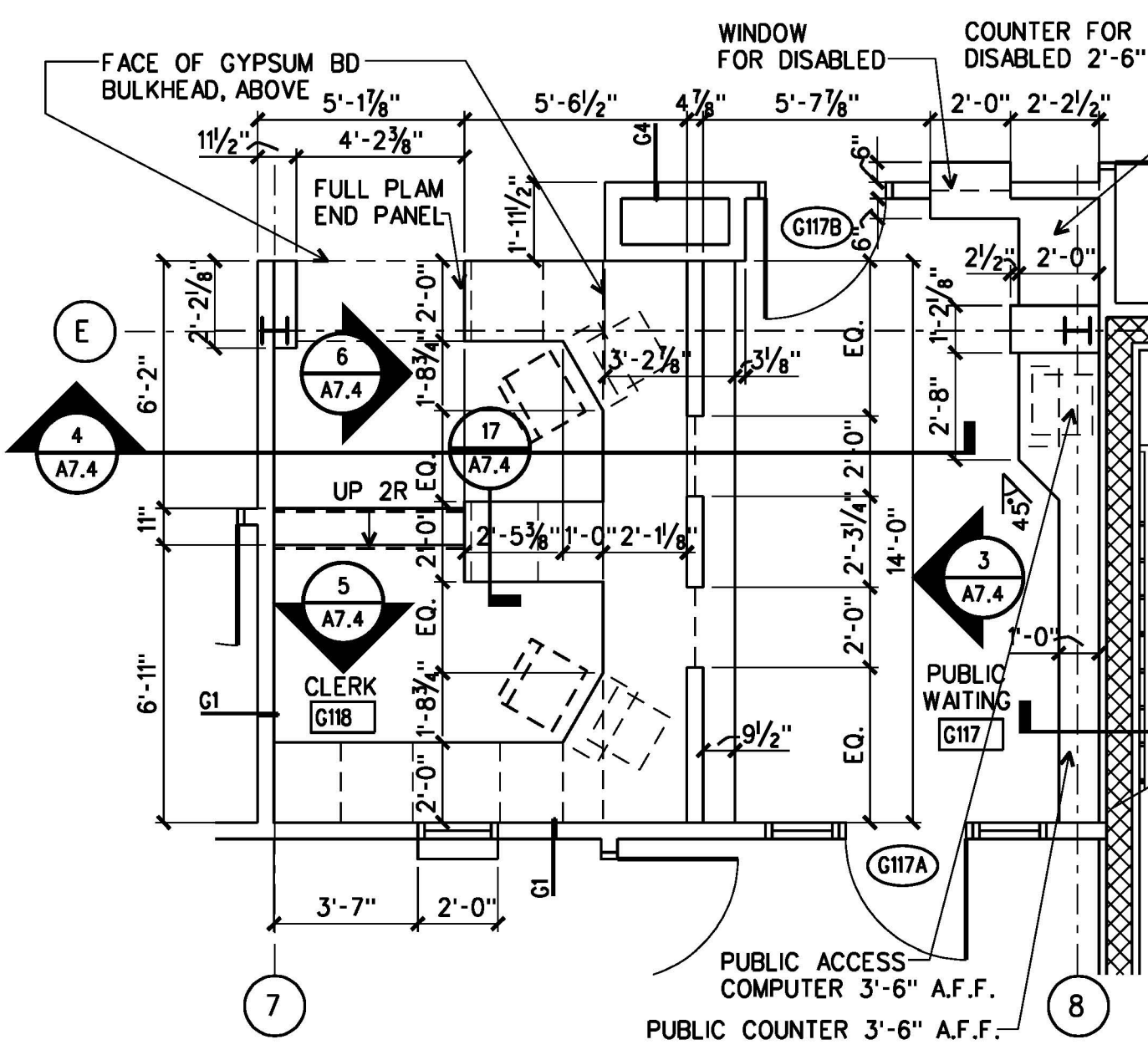

1 PLAN
A2.1 A7.4 DISTRICT COURT CLERK G18 1/4"=1'-0"

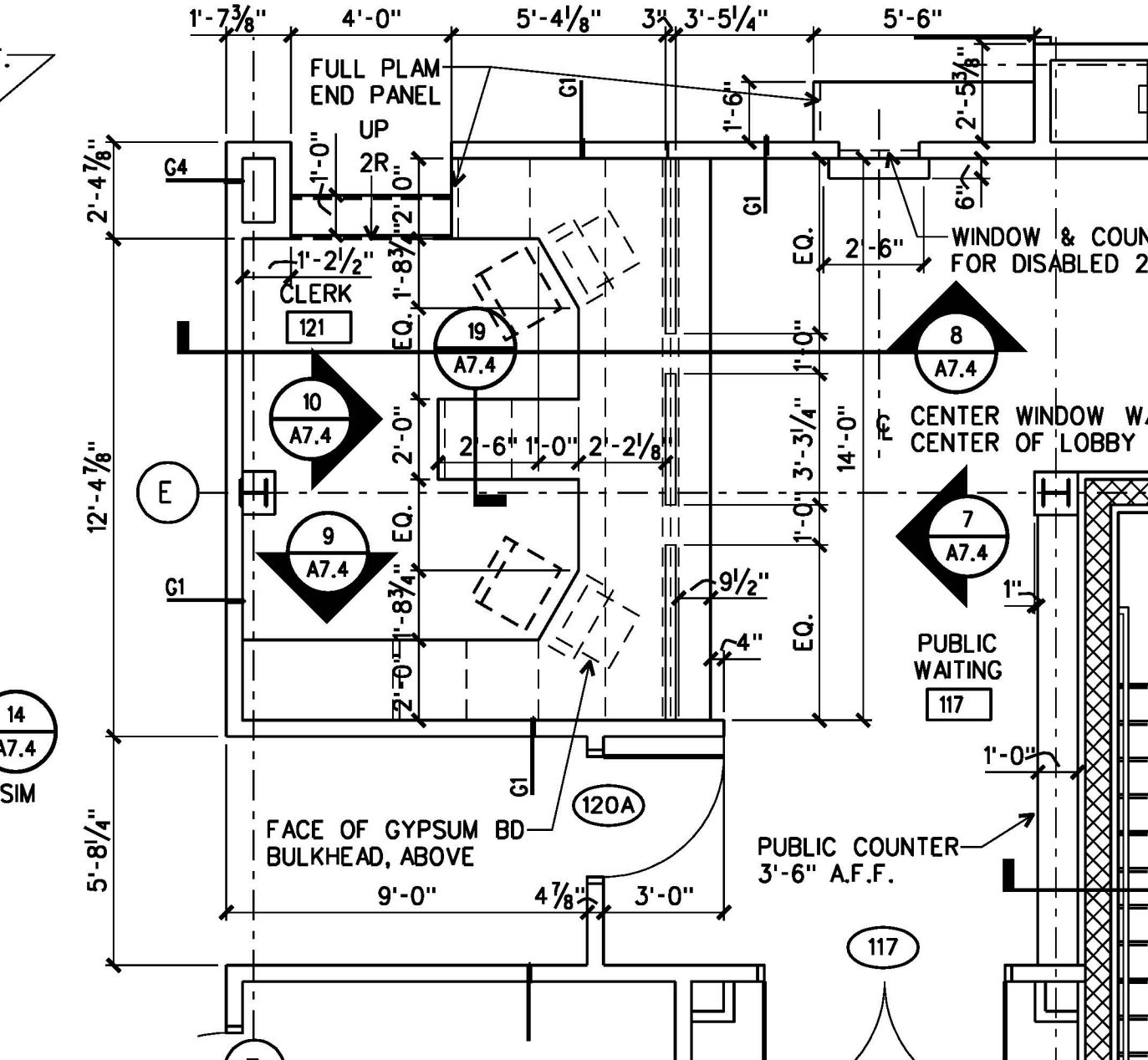

2 PLAN
A2.2 A7.4 CIRCUIT COURT CLERK 121 1/4"=1'-0"

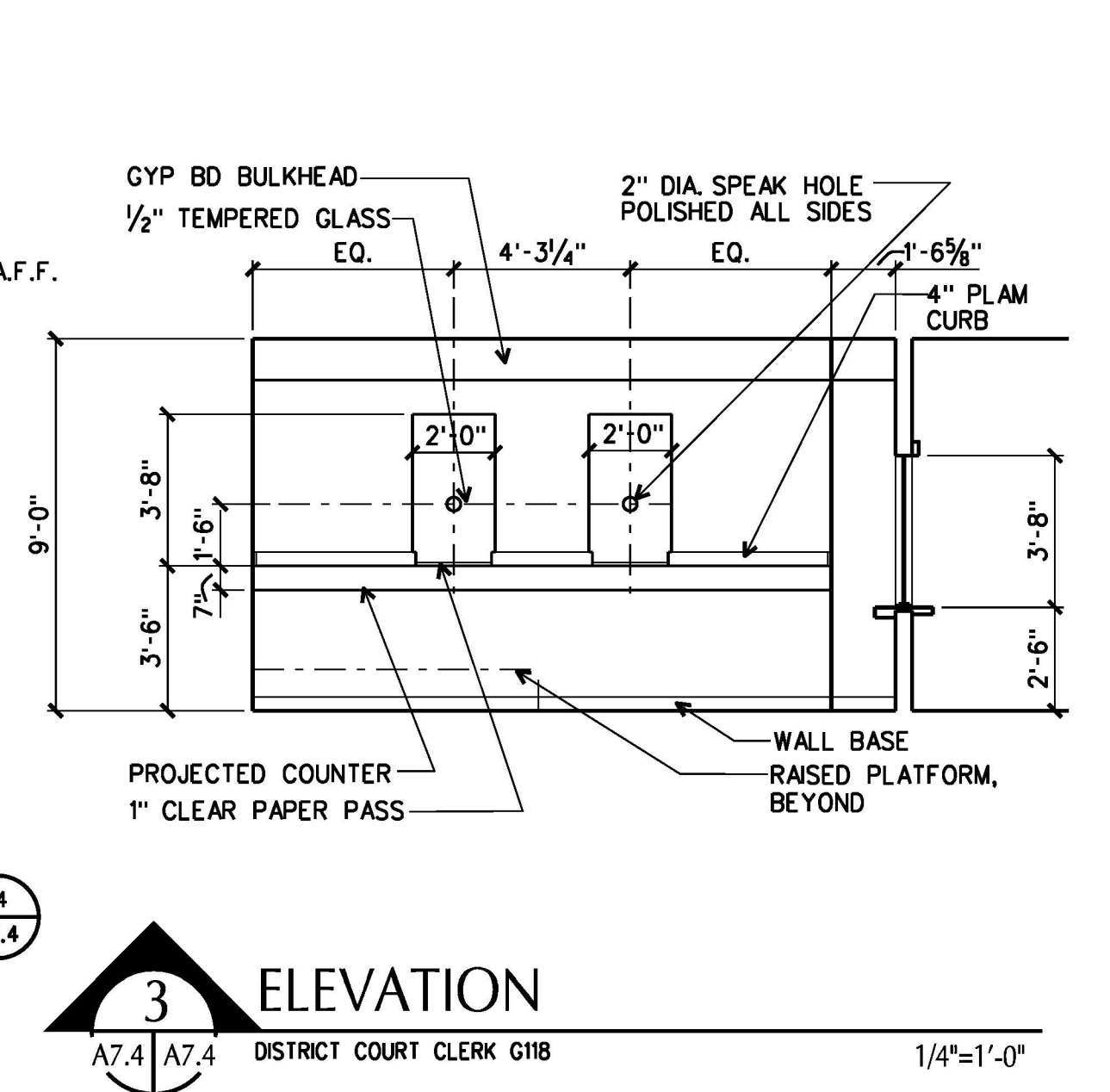

3 ELEVATION
A7.4 A7.4 DISTRICT COURT CLERK G18 1/4"=1'-0"

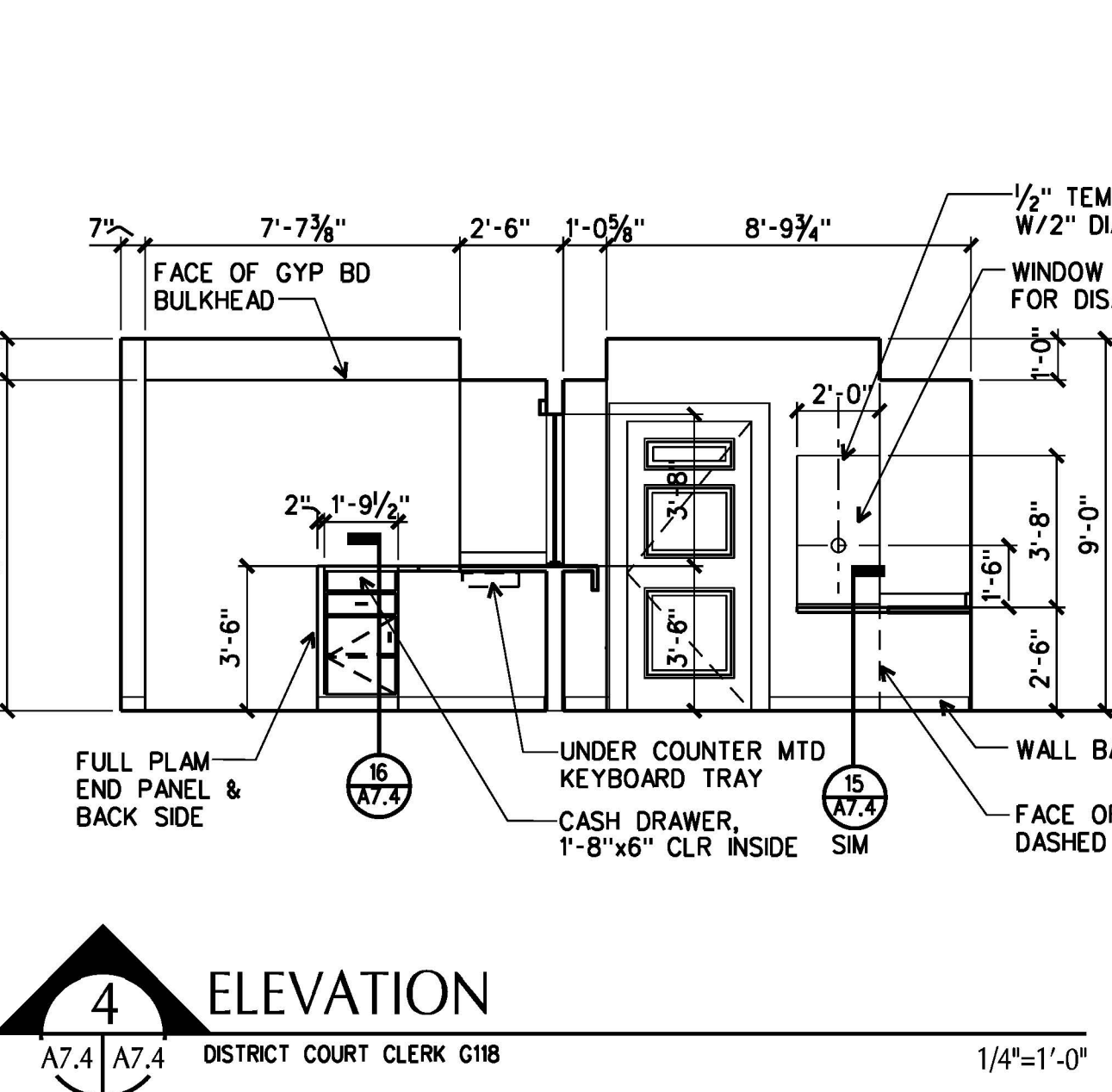

4 ELEVATION
A7.4 A7.4 DISTRICT COURT CLERK G18 1/4"=1'-0"

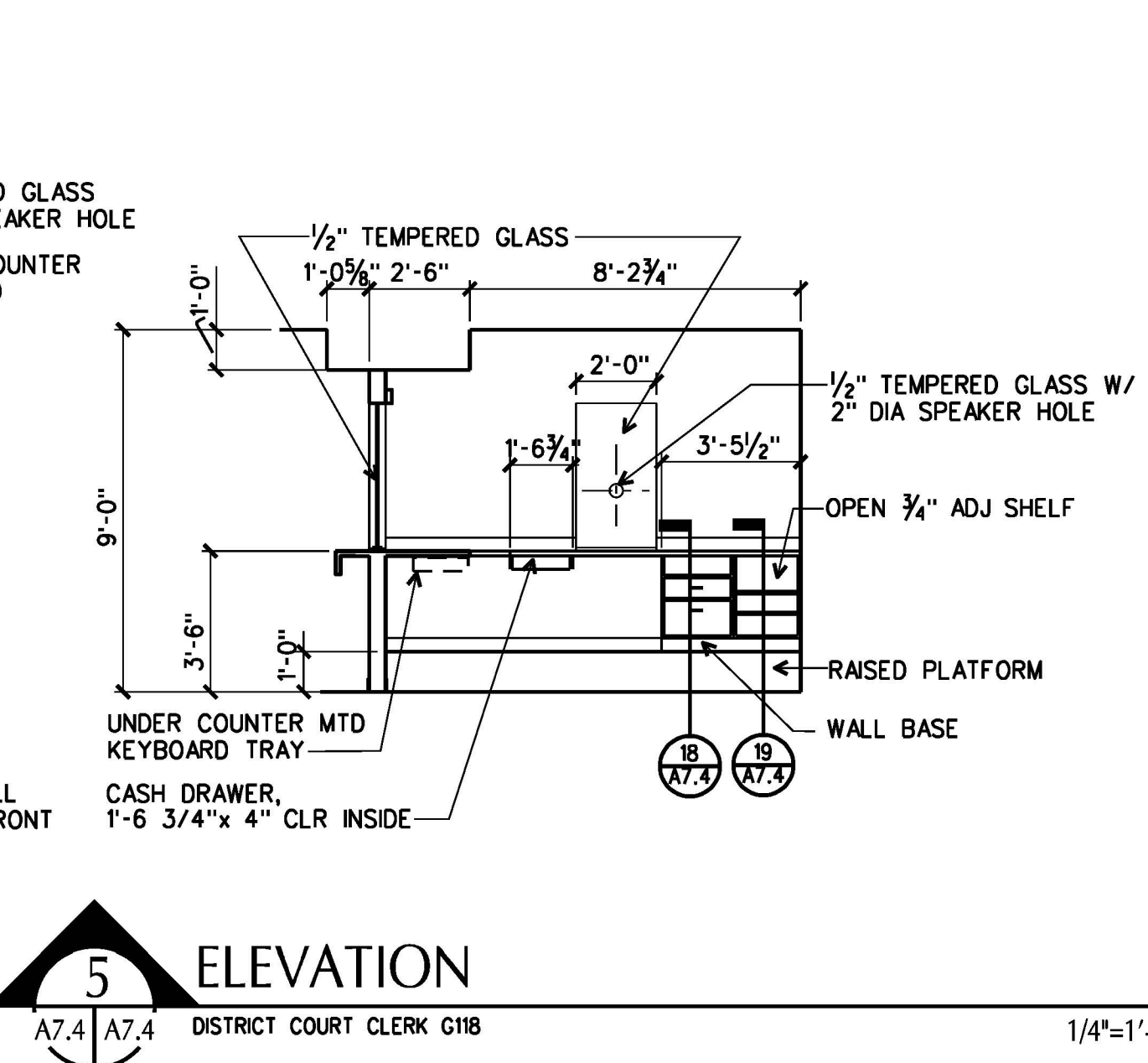

5 ELEVATION
A7.4 A7.4 DISTRICT COURT CLERK G18 1/4"=1'-0"

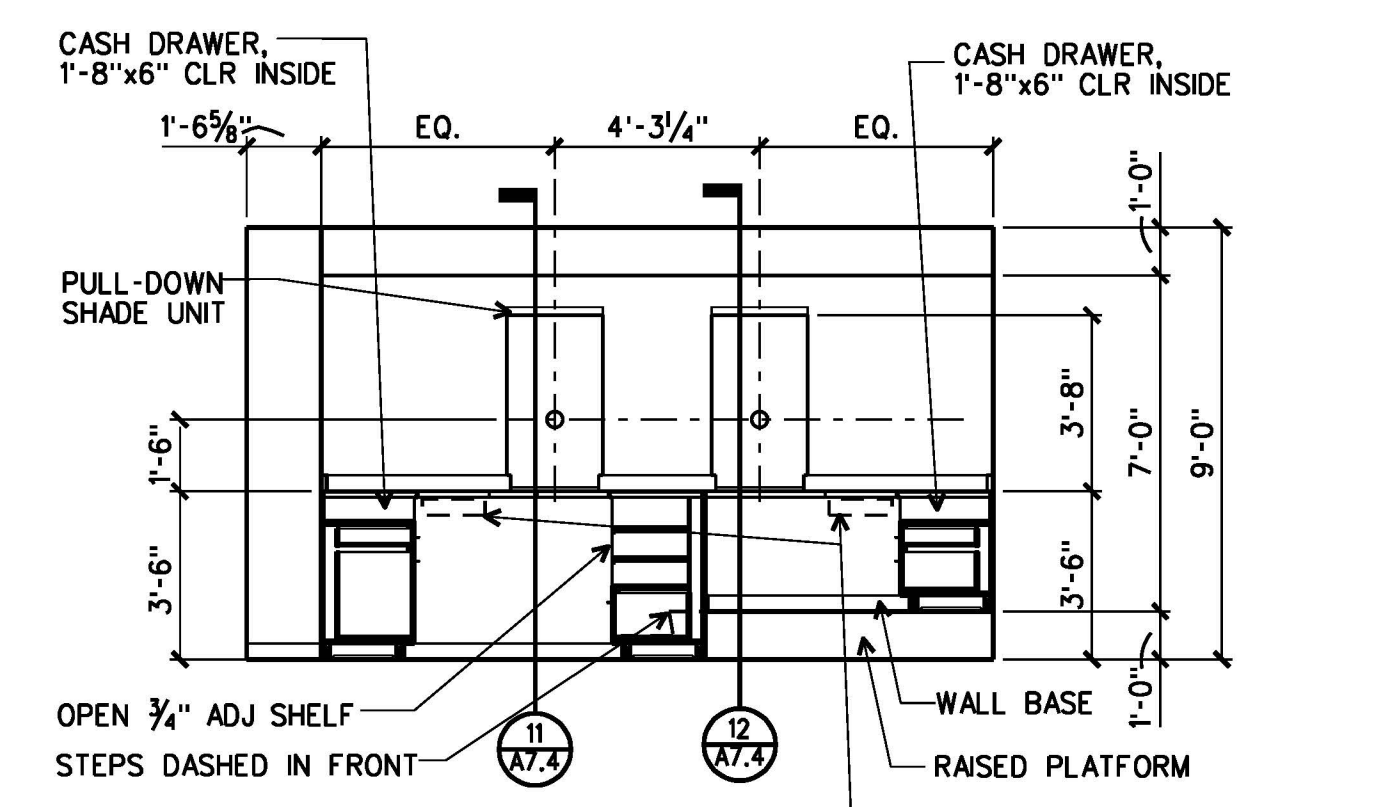

6 ELEVATION
A7.4 A7.4 DISTRICT COURT CLERK G18 1/4"=1'-0"

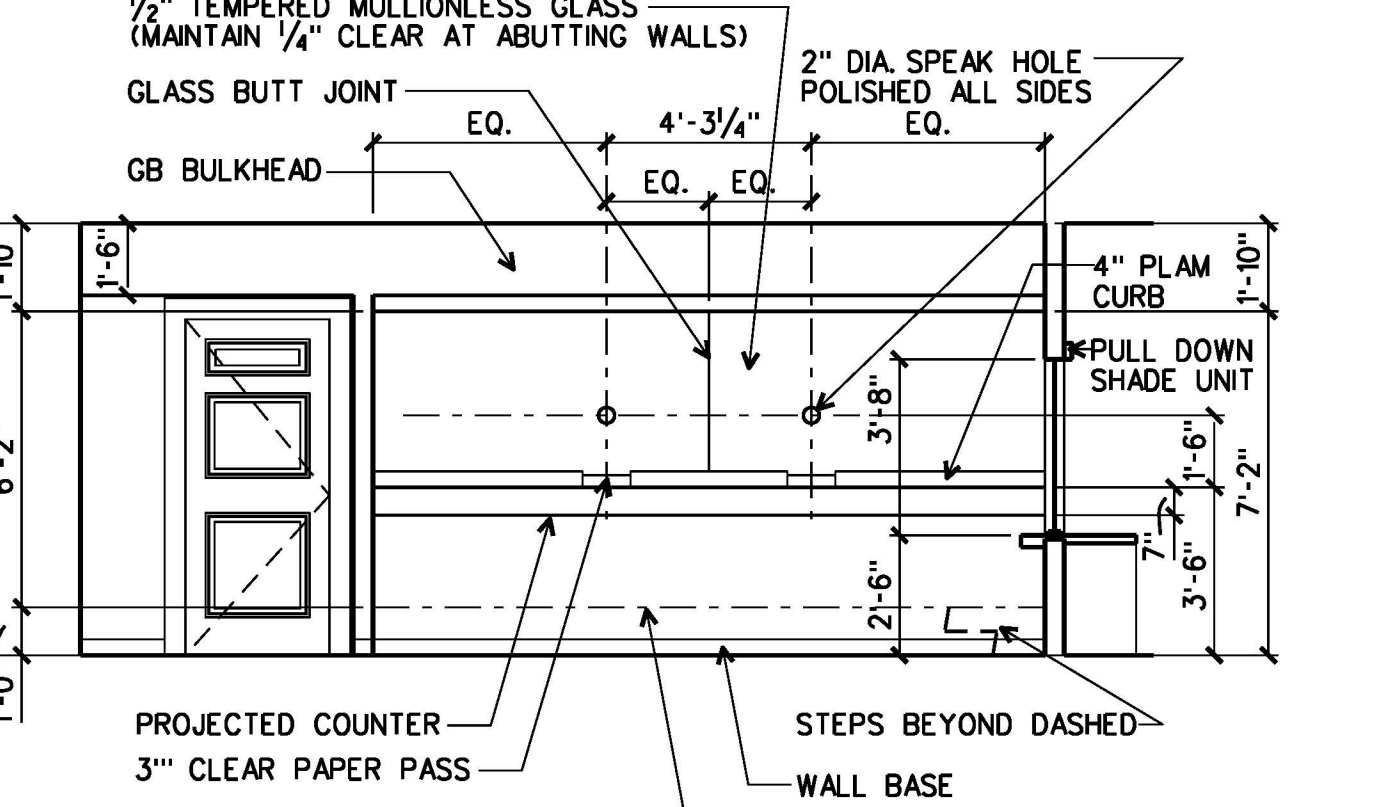

7 ELEVATION
A7.4 A7.4 CIRCUIT COURT CLERK 121 1/4"=1'-0"

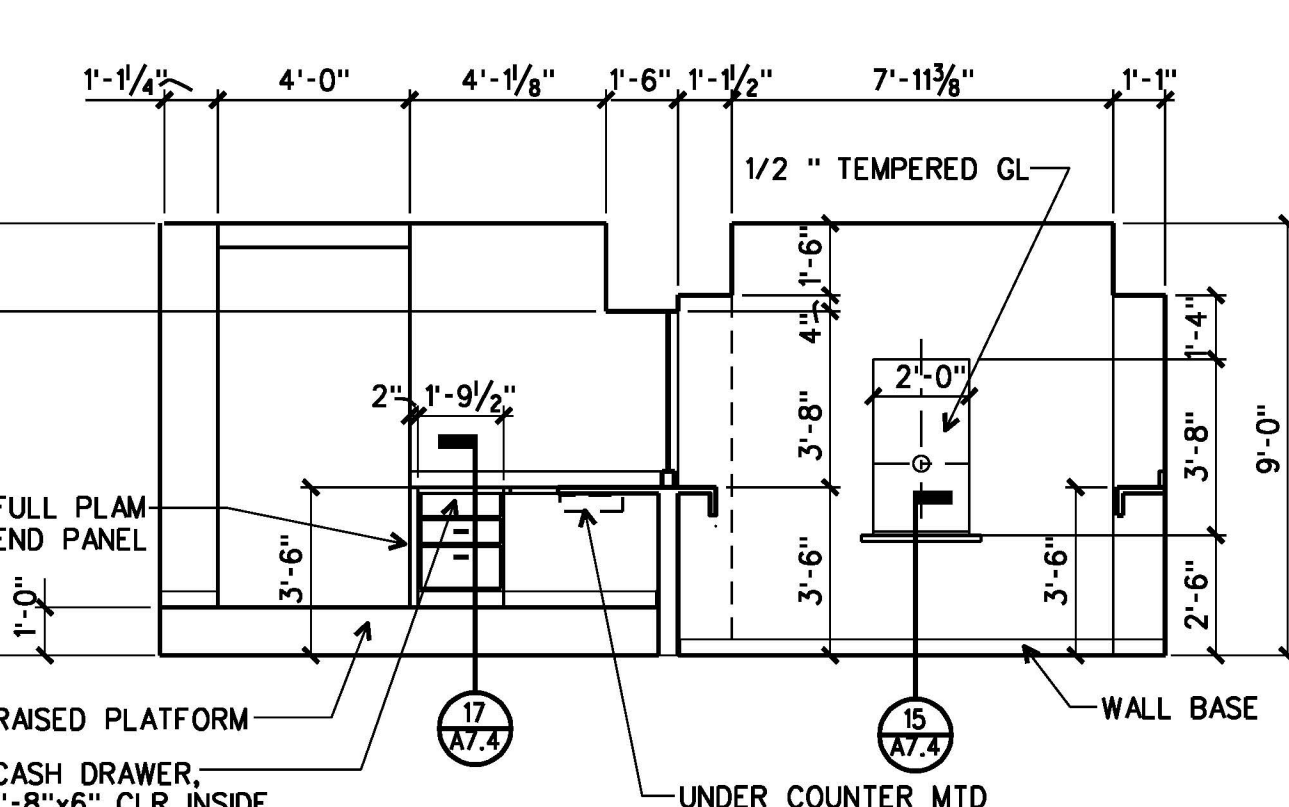

8 ELEVATION
A7.4 A7.4 CIRCUIT COURT CLERK 121 1/4"=1'-0"

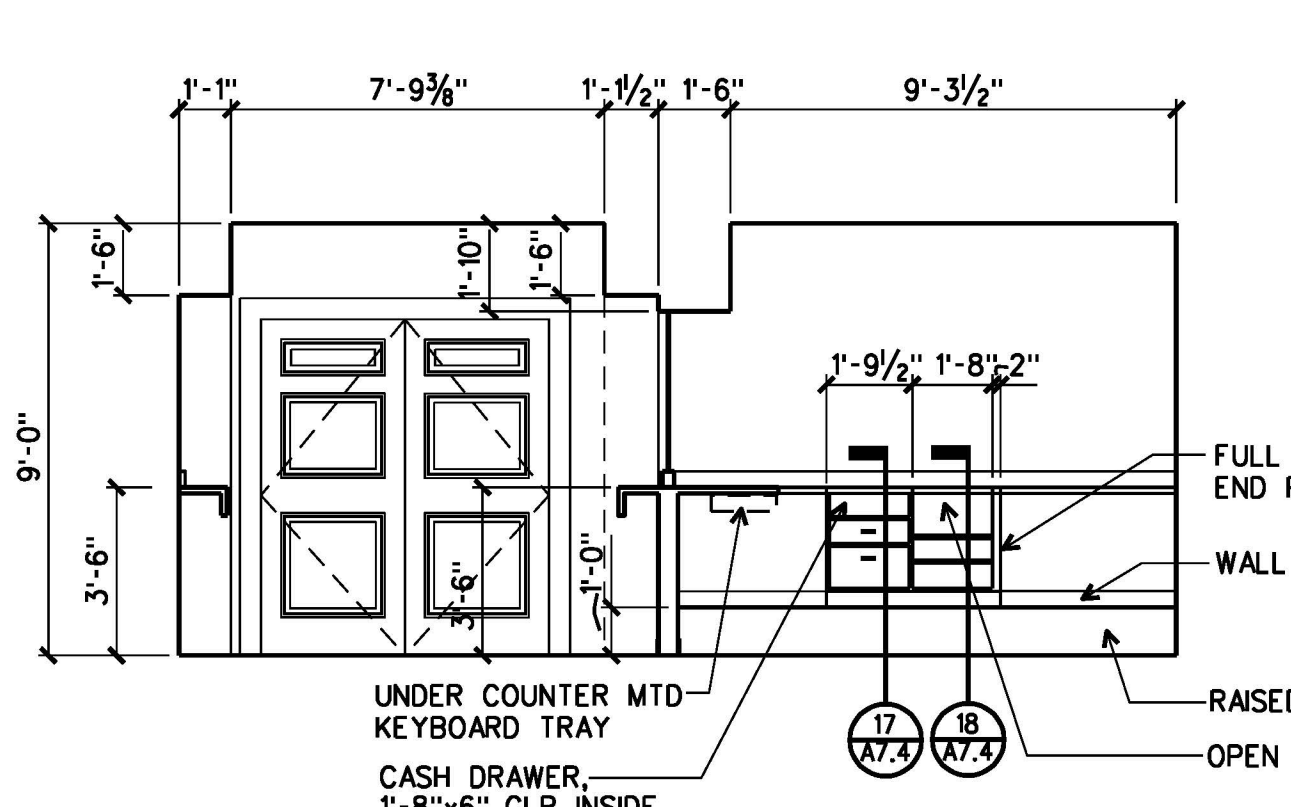

9 ELEVATION
A7.4 A7.4 CIRCUIT COURT CLERK 121 1/4"=1'-0"

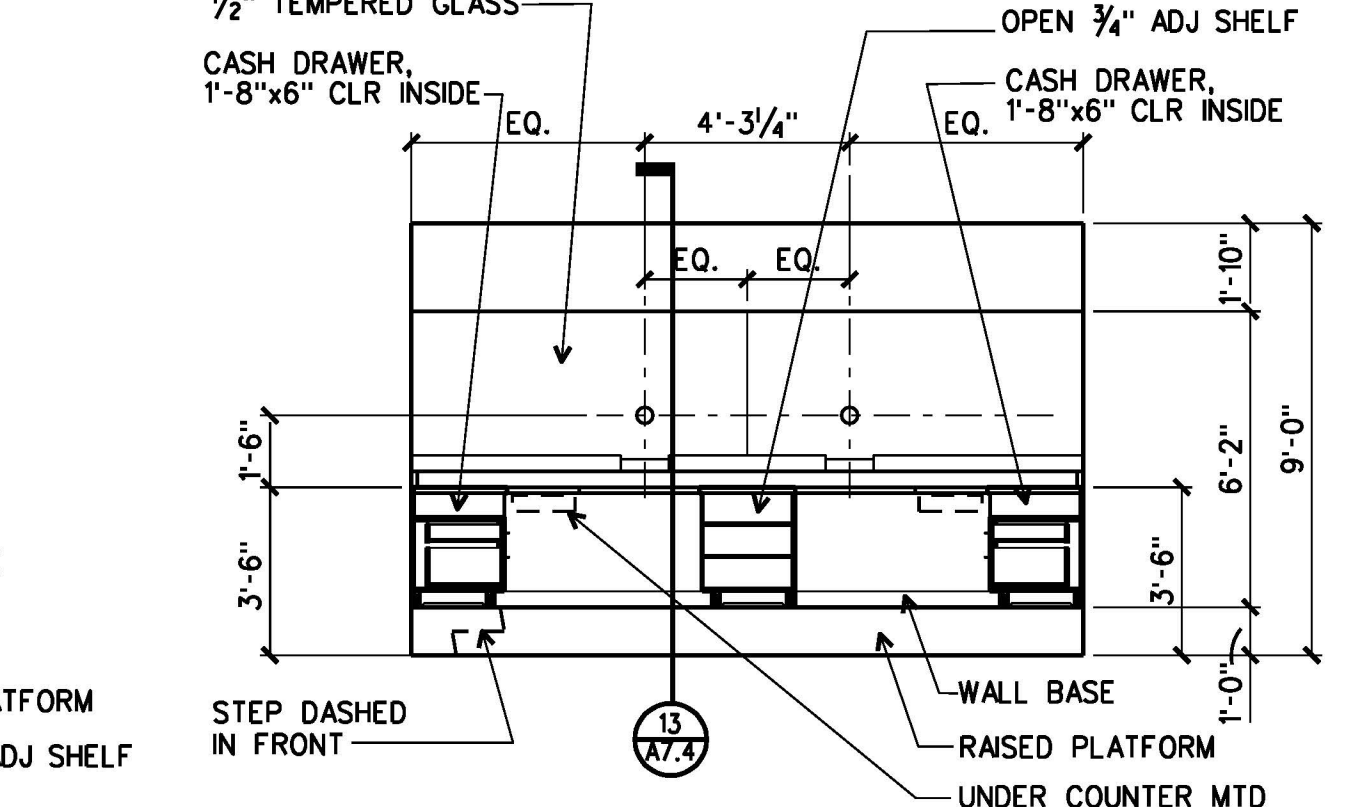

10 ELEVATION
A7.4 A7.4 CIRCUIT COURT CLERK 121 1/4"=1'-0"

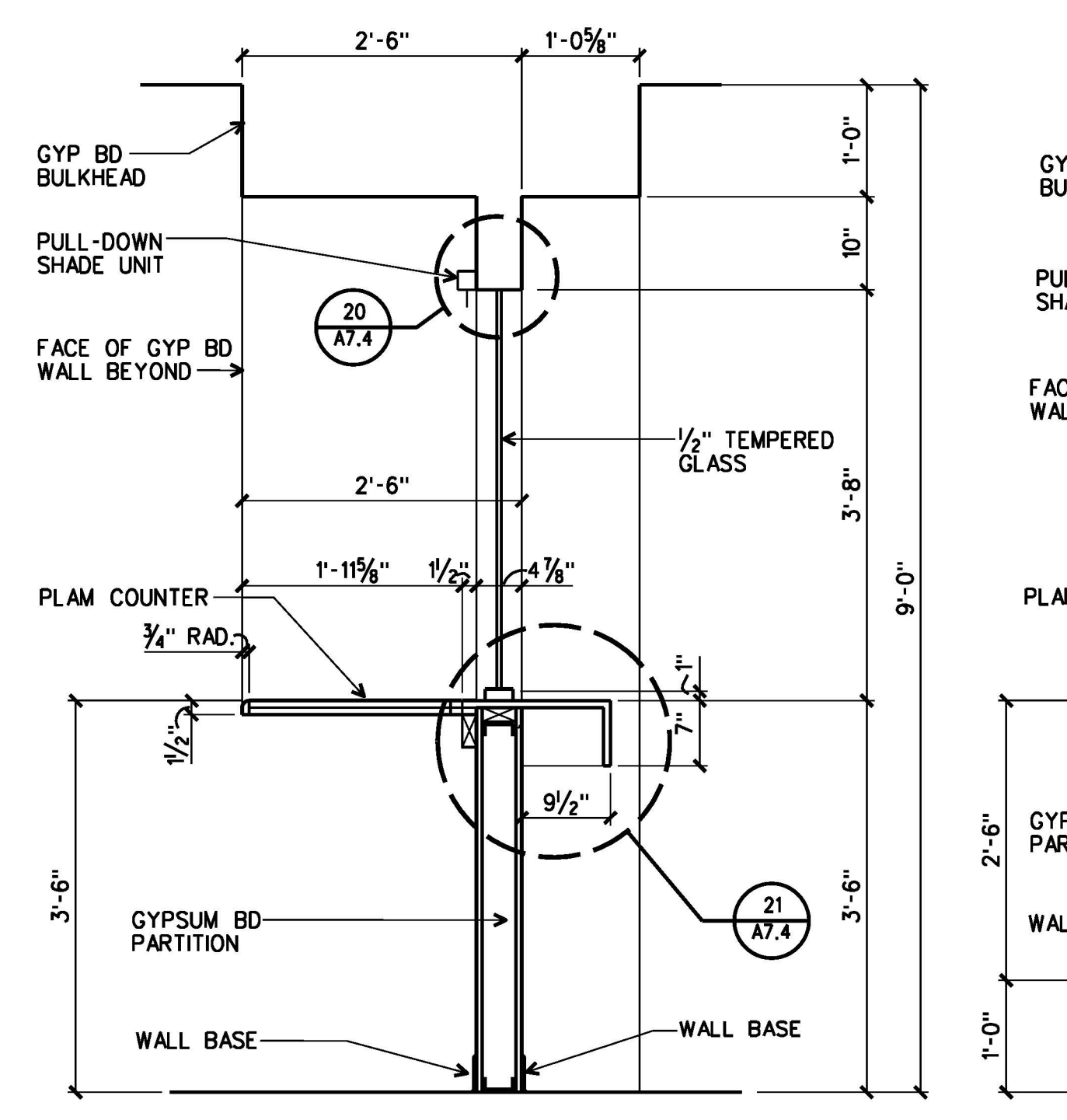

11 SECTION
A7.4 A7.4 DISTRICT COURT CLERK 3/4"=1'-0"

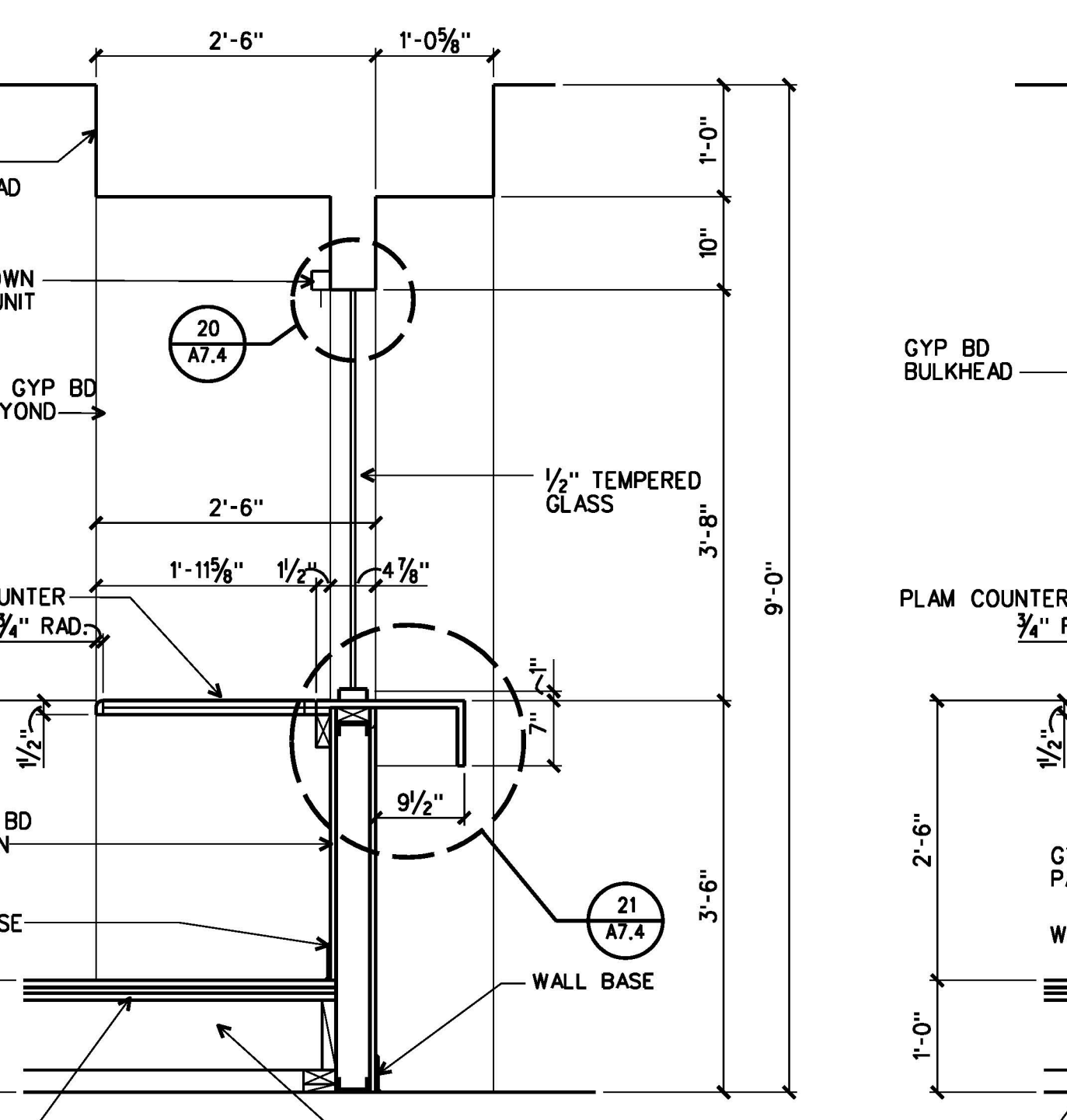

12 SECTION
A7.4 A7.4 DISTRICT COURT CLERK 3/4"=1'-0"

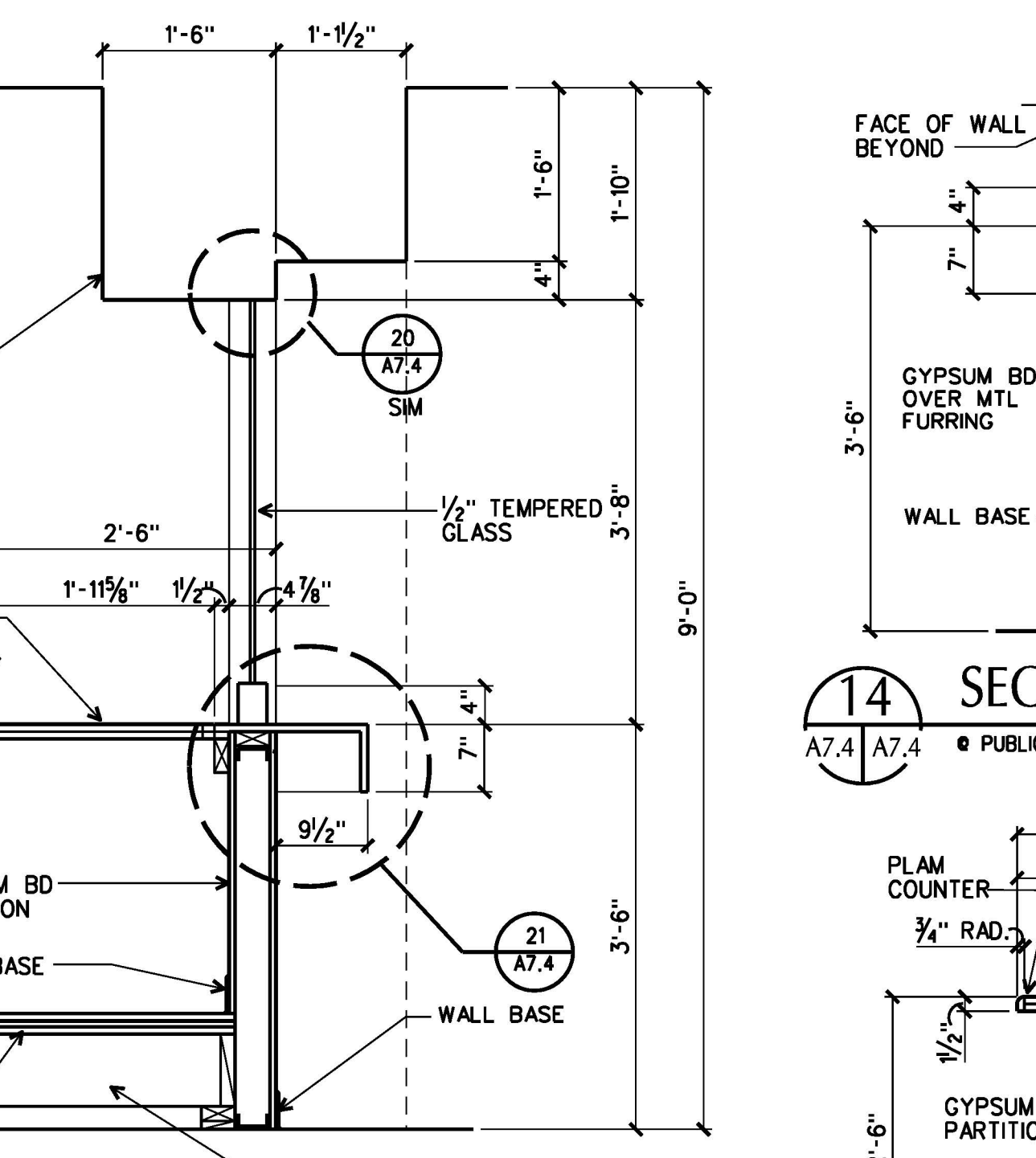

13 SECTION
A7.4 A7.4 CIRCUIT COURT CLERK 3/4"=1'-0"

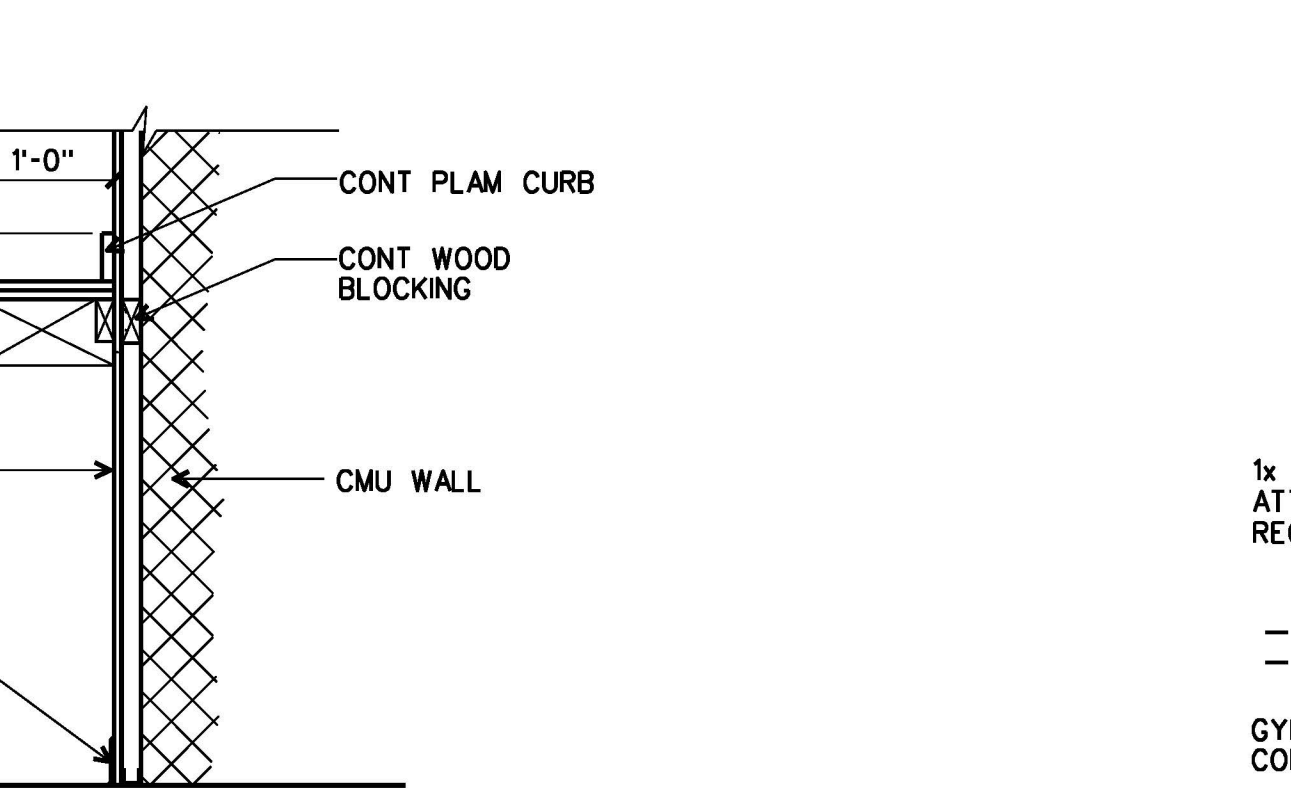

14 SECTION
A7.4 A7.4 PUBLIC COUNTER 3/4"=1'-0"



15 SECTION
A7.4 A7.4 DISABLED COUNTER 3/4"=1'-0"

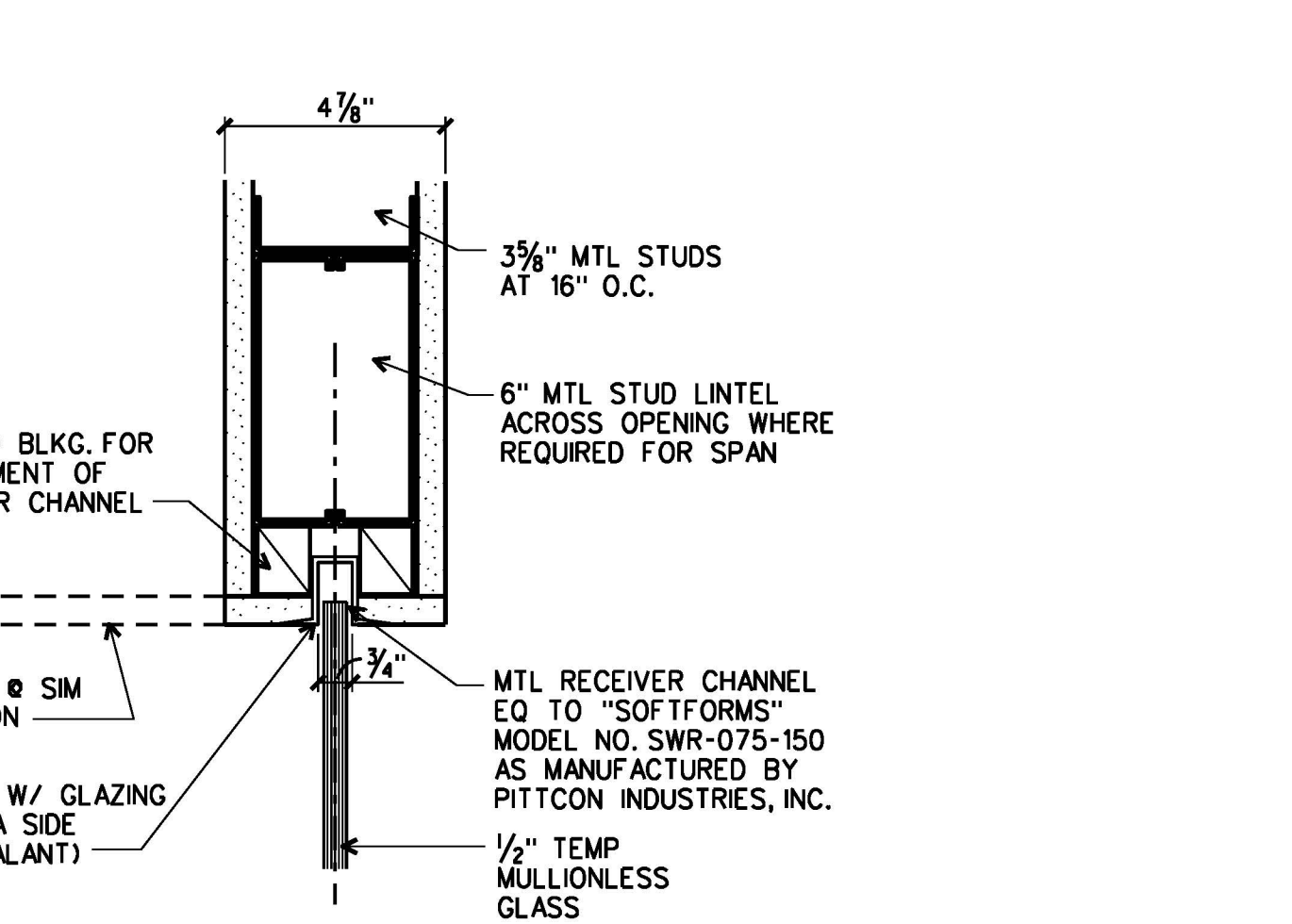

20 HEAD DETAIL
A7.4 A7.4 PUBLIC WINDOW 3"=1'-0"

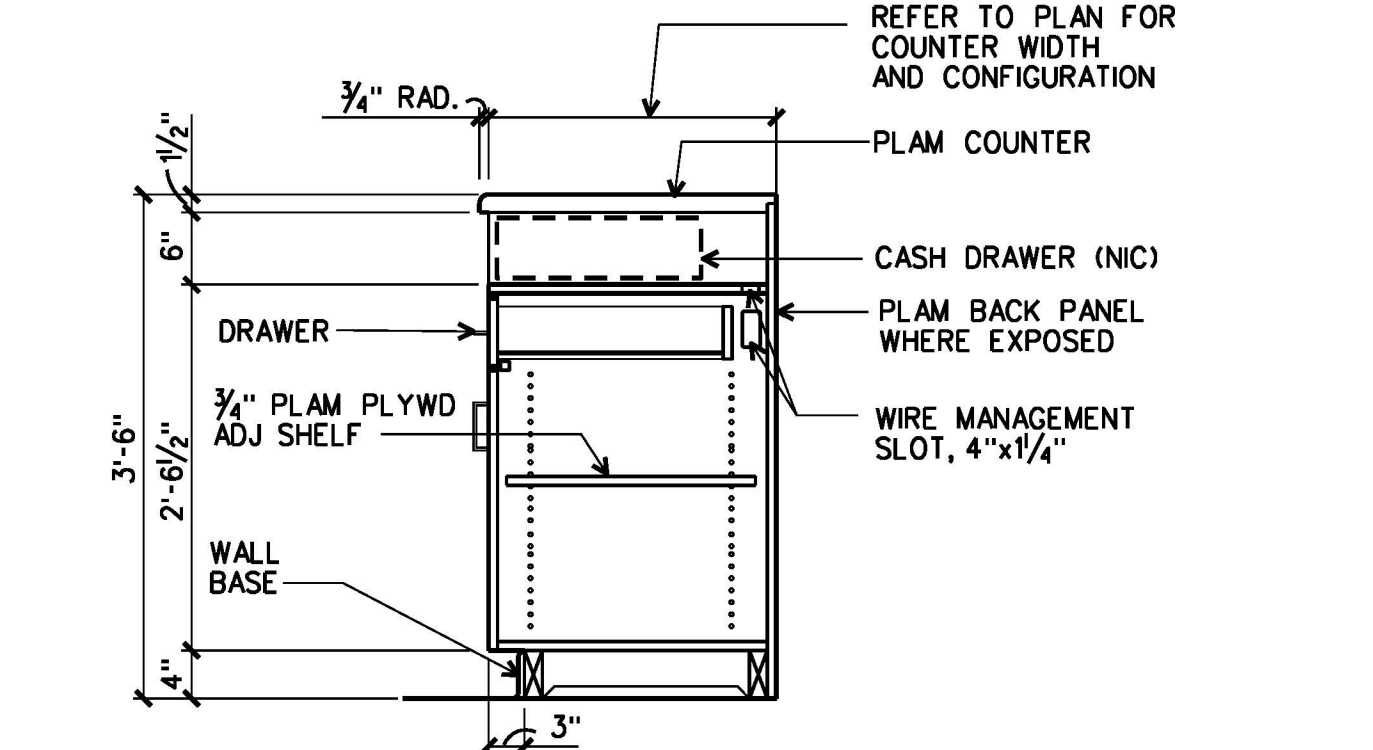

16 SECTION
A7.4 A7.4 CASH DRAWER STAND-UP COUNTER 3/4"=1'-0"

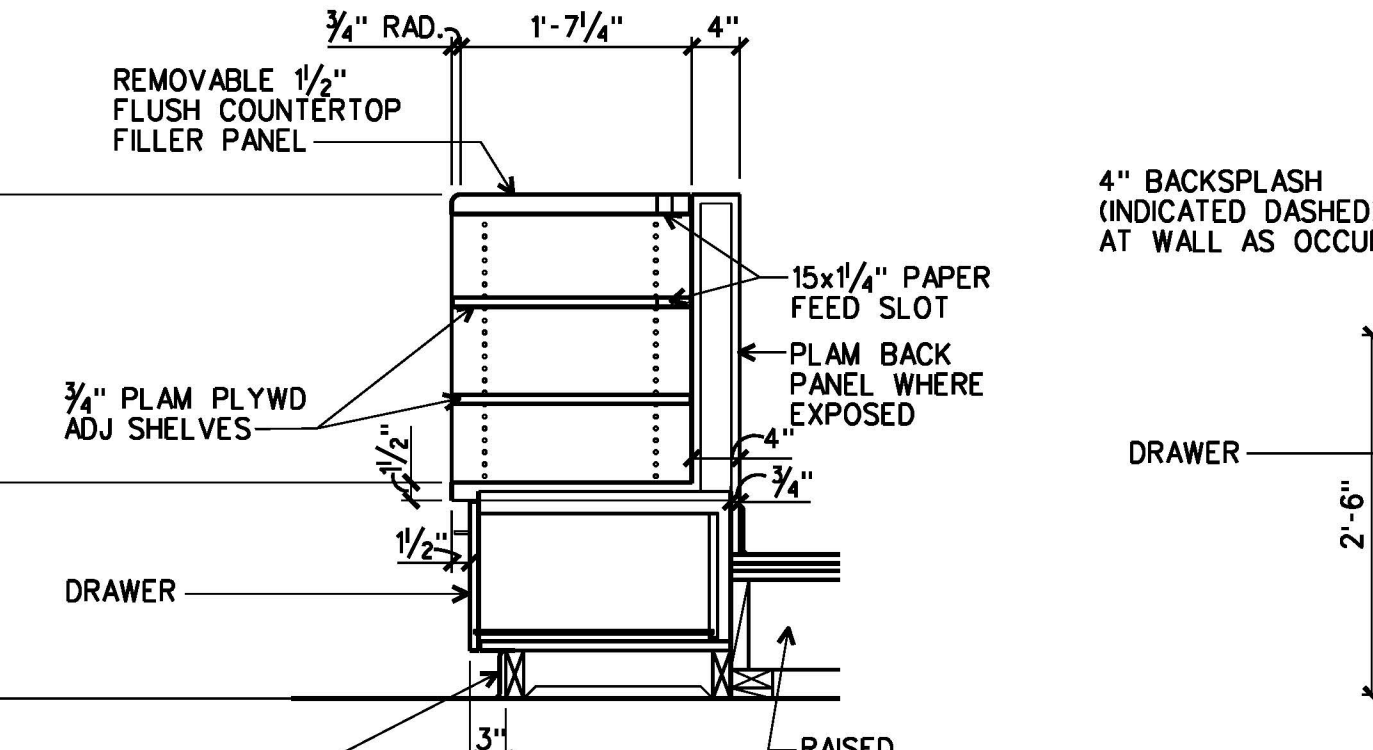

17 SECTION
A7.4 A7.4 CABINET STAND-UP COUNTER 3/4"=1'-0"

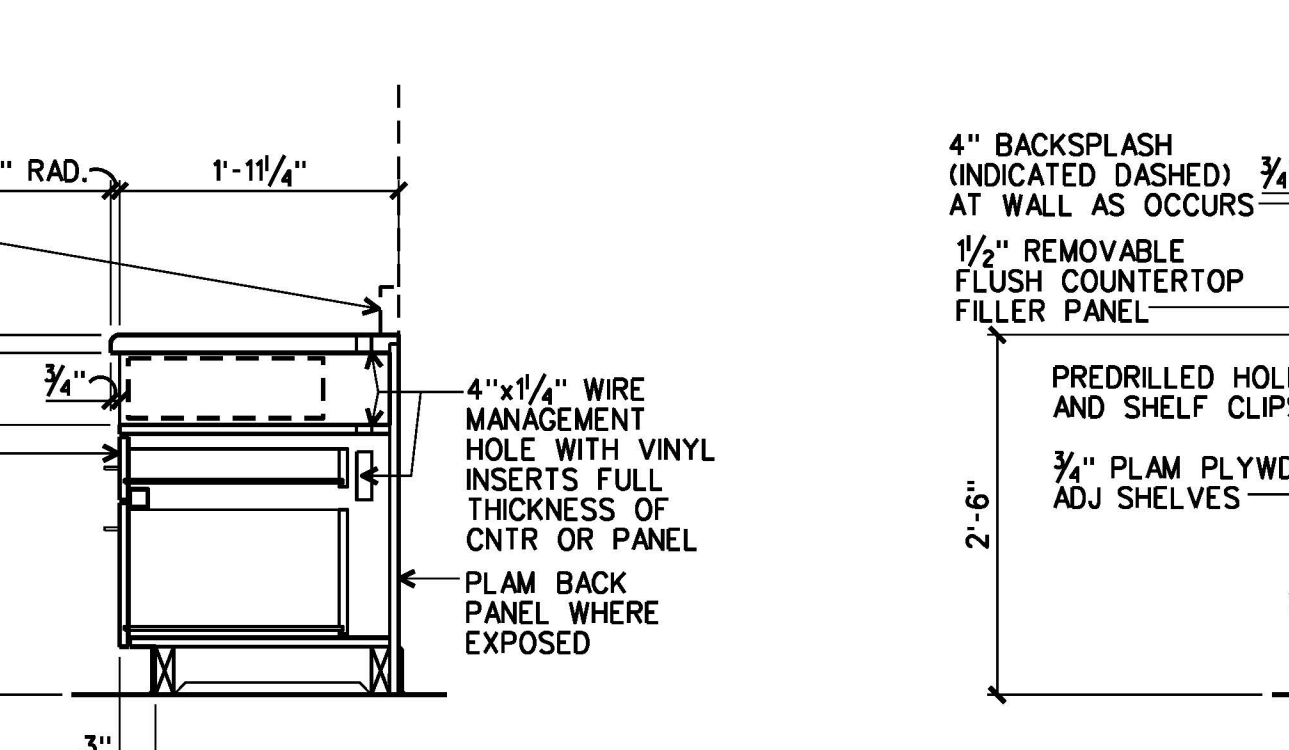

18 SECTION
A7.4 A7.4 CASH DRAWER SIT-DOWN COUNTER 3/4"=1'-0"

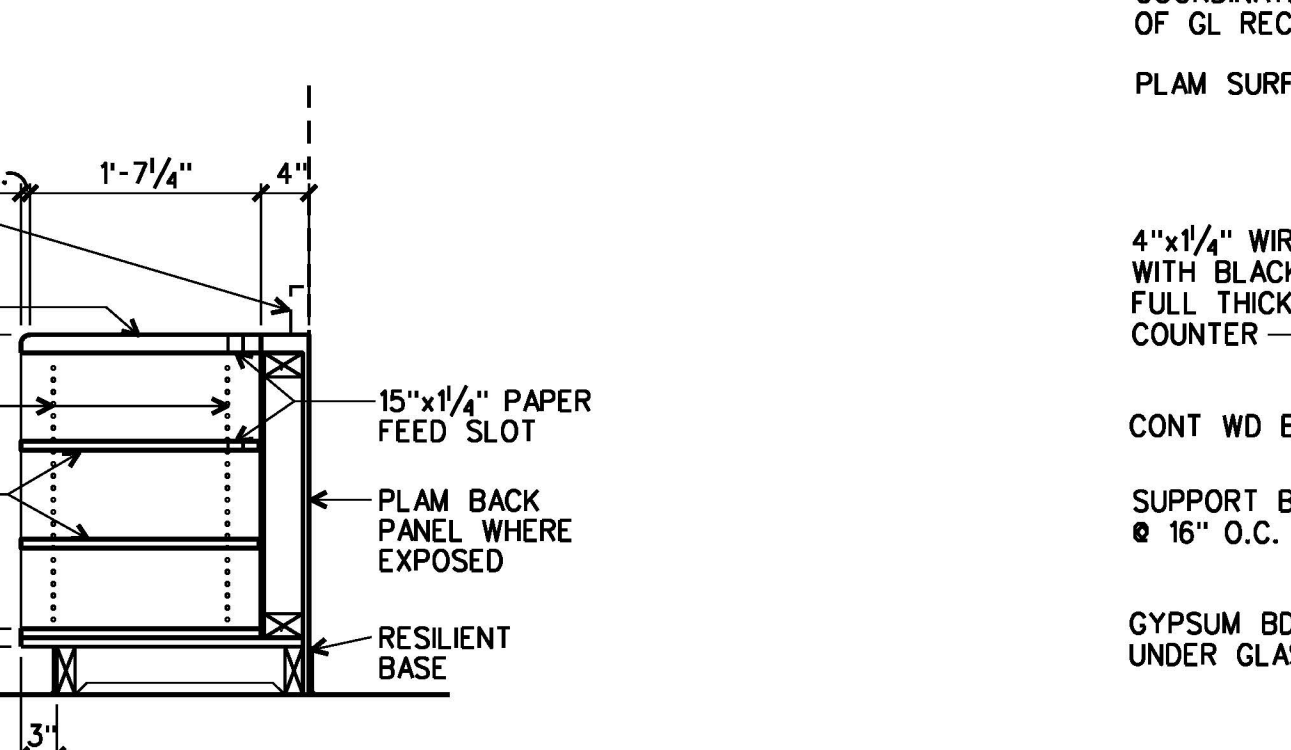

19 SECTION
A7.4 A7.4 CABINET SIT-DOWN COUNTER 3/4"=1'-0"

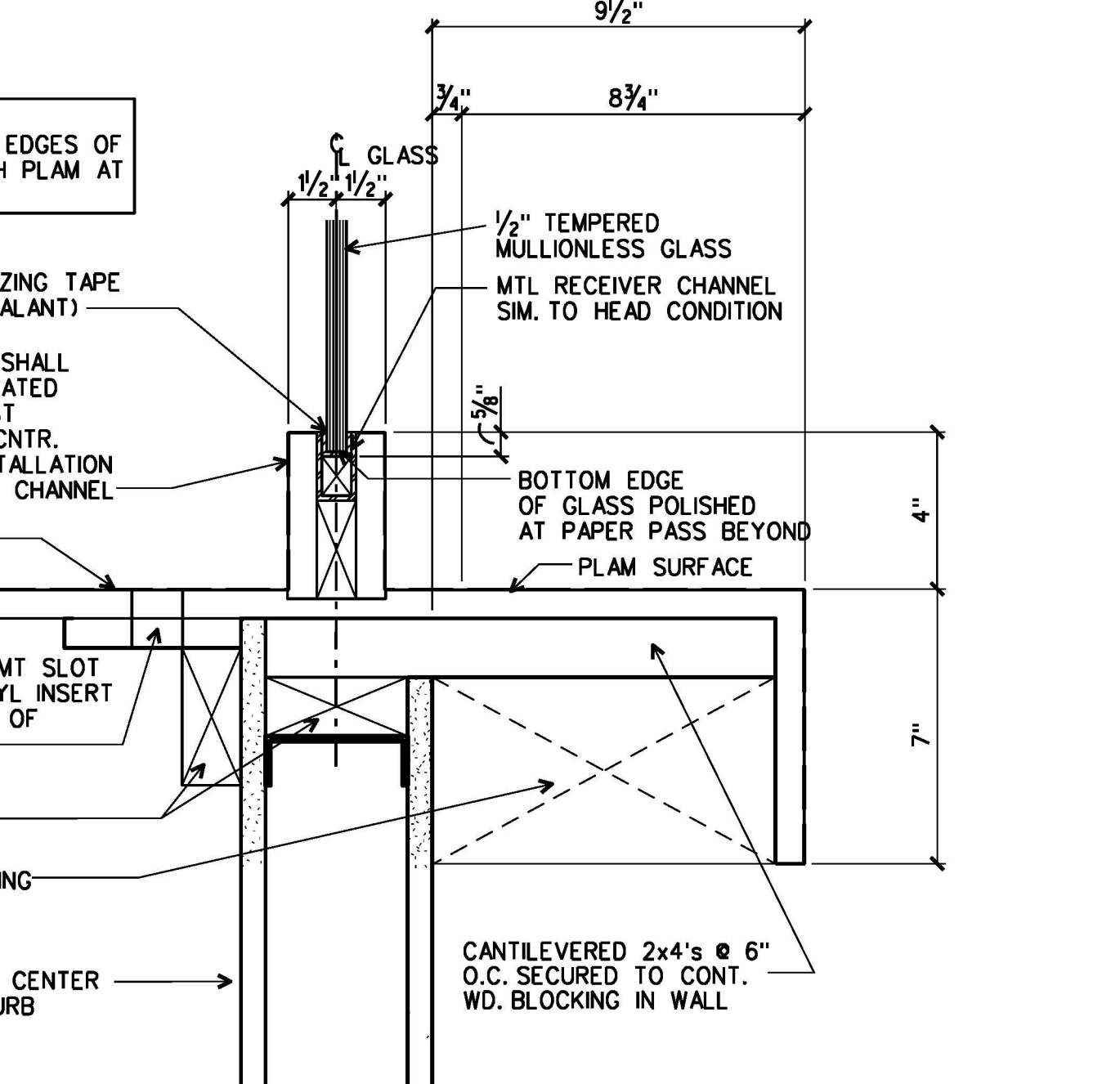

21 DETAIL @ COUNTER
A7.4 A7.4 PUBLIC WINDOW 3"=1'-0"

DESIGN FILE : \\\fjc-46033\archive\06a35682_56822704.dgn 01 JUL 2013

ARCHITECTURE
ENGINEERING
INTERIOR DESIGN
CONSTRUCTION SERVICES
601 SOUTHSHORE BOULEVARD
RICHMOND, VIRGINIA 23236
(804) 794-7555

MOSELEY & HARRIS
McCLINTOCK

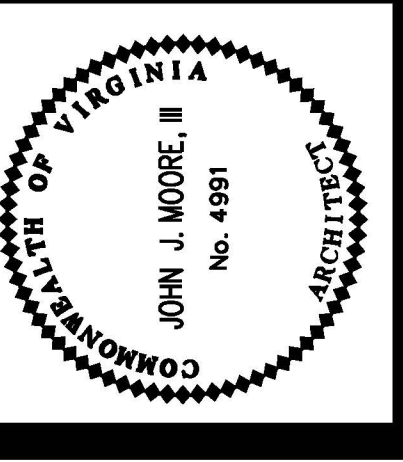

FLUVANNA COUNTY COURTS BUILDING
FLUVANNA COUNTY, VIRGINIA

COMMISSION NO.: 35662
DATE: DECEMBER 18, 2000
REVISIONS:
DRAWN BY:
REVIEWED BY:
JUN

CLERKS
COUNTERS
ELEVATIONS &
SECTIONS

A7.4