

**A ELEVATION**  
STAFF LUNCH G12 1/4"=1'-0"

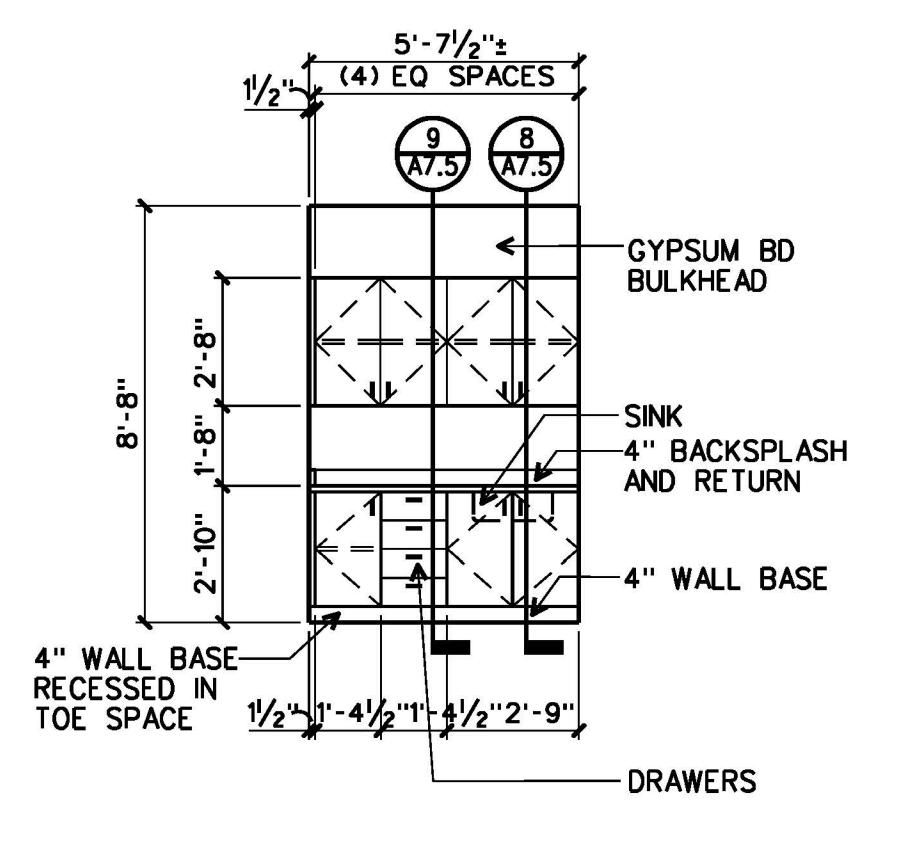

**B ELEVATION**  
STAFF LUNCH 129 1/4"=1'-0"

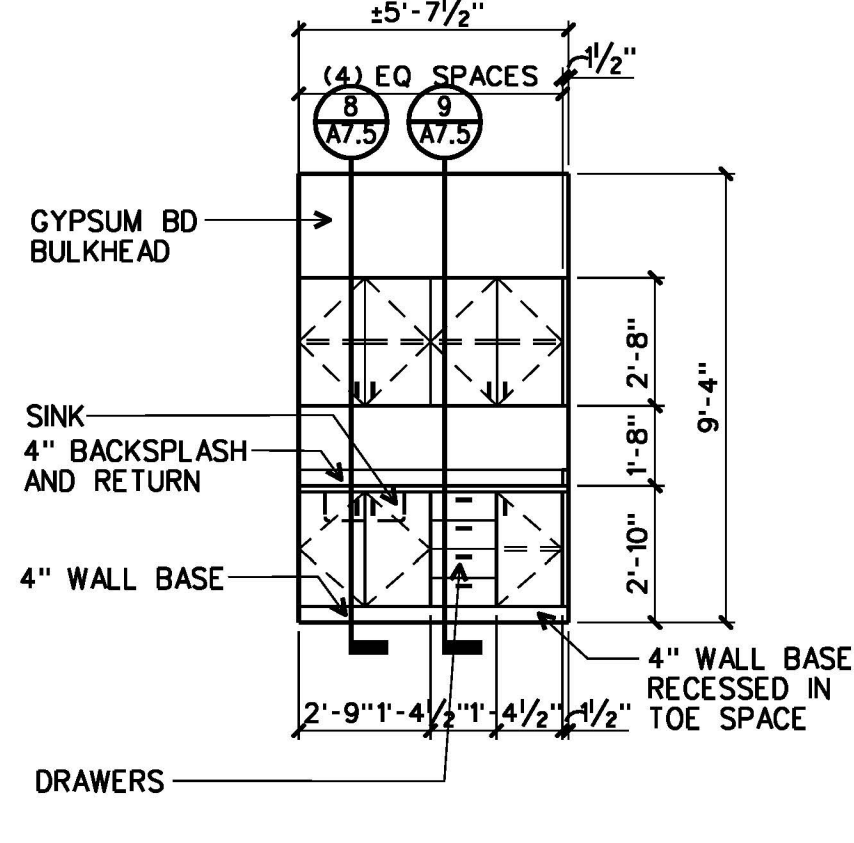

**C ELEVATION**  
JURY DELIBERATION ROOM 134 1/4"=1'-0"

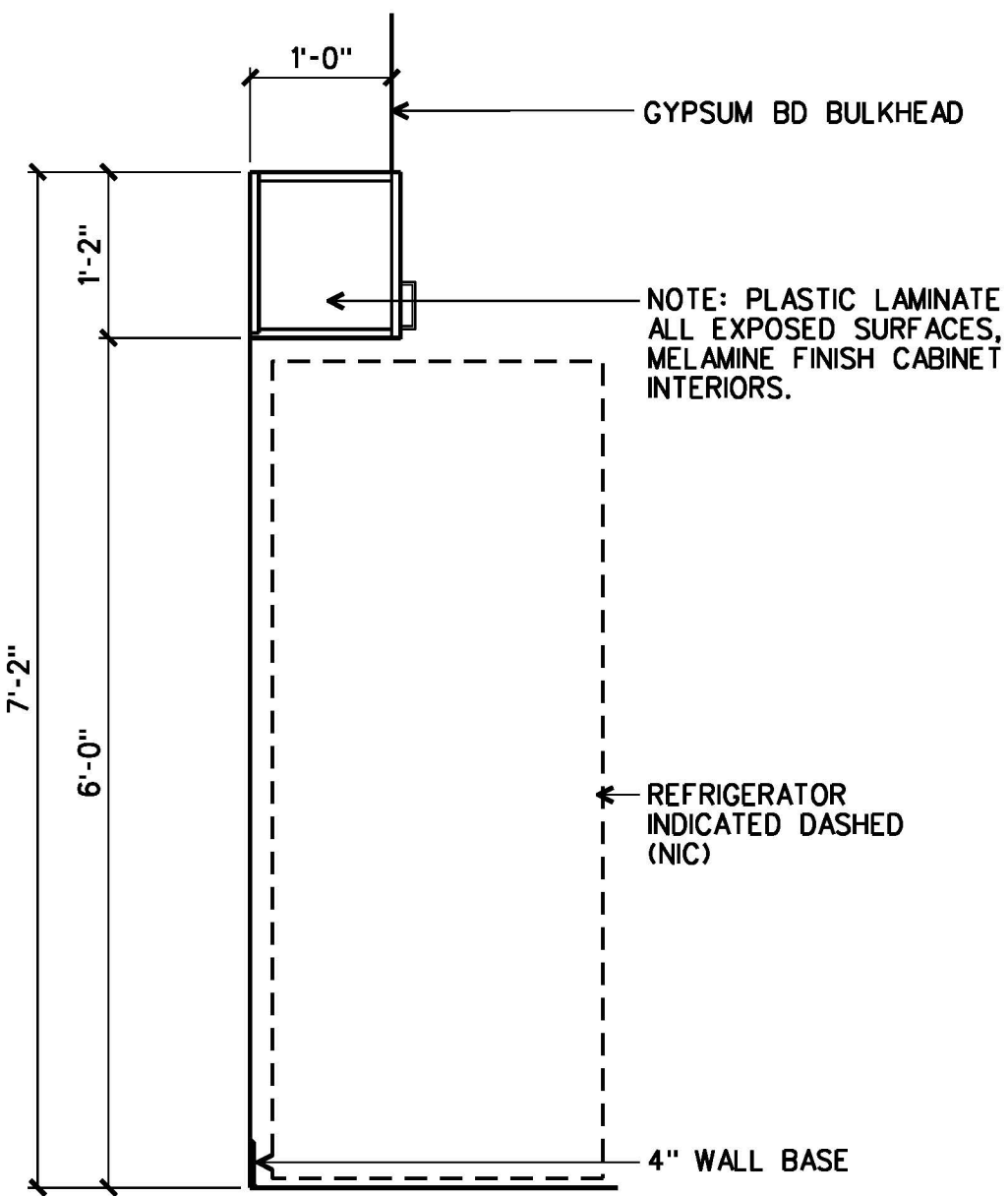

**7 SECTION**  
A7.5 A7.5 3/4"=1'-0"

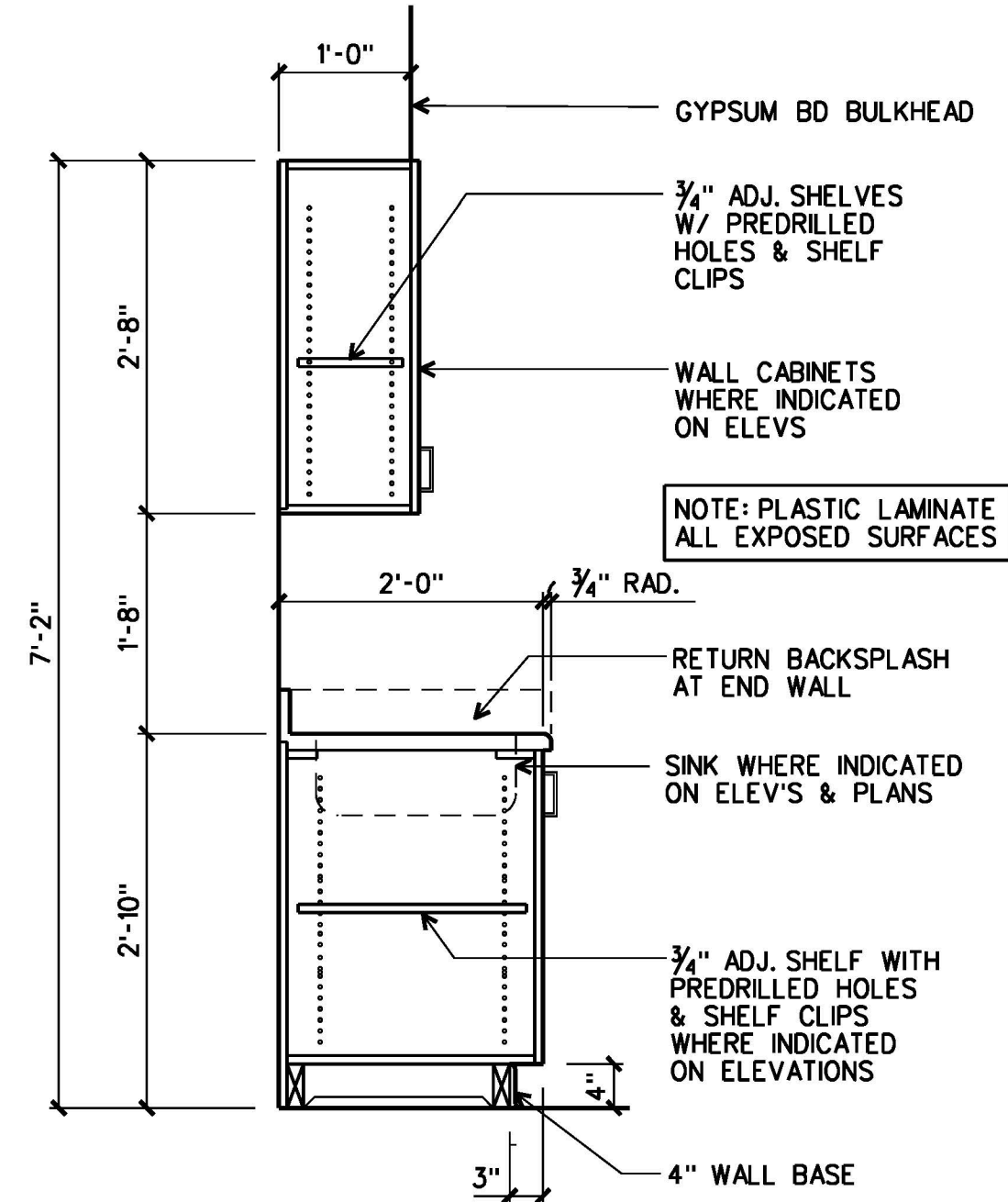

**8 SECTION**  
A7.5 A7.5 3/4"=1'-0"

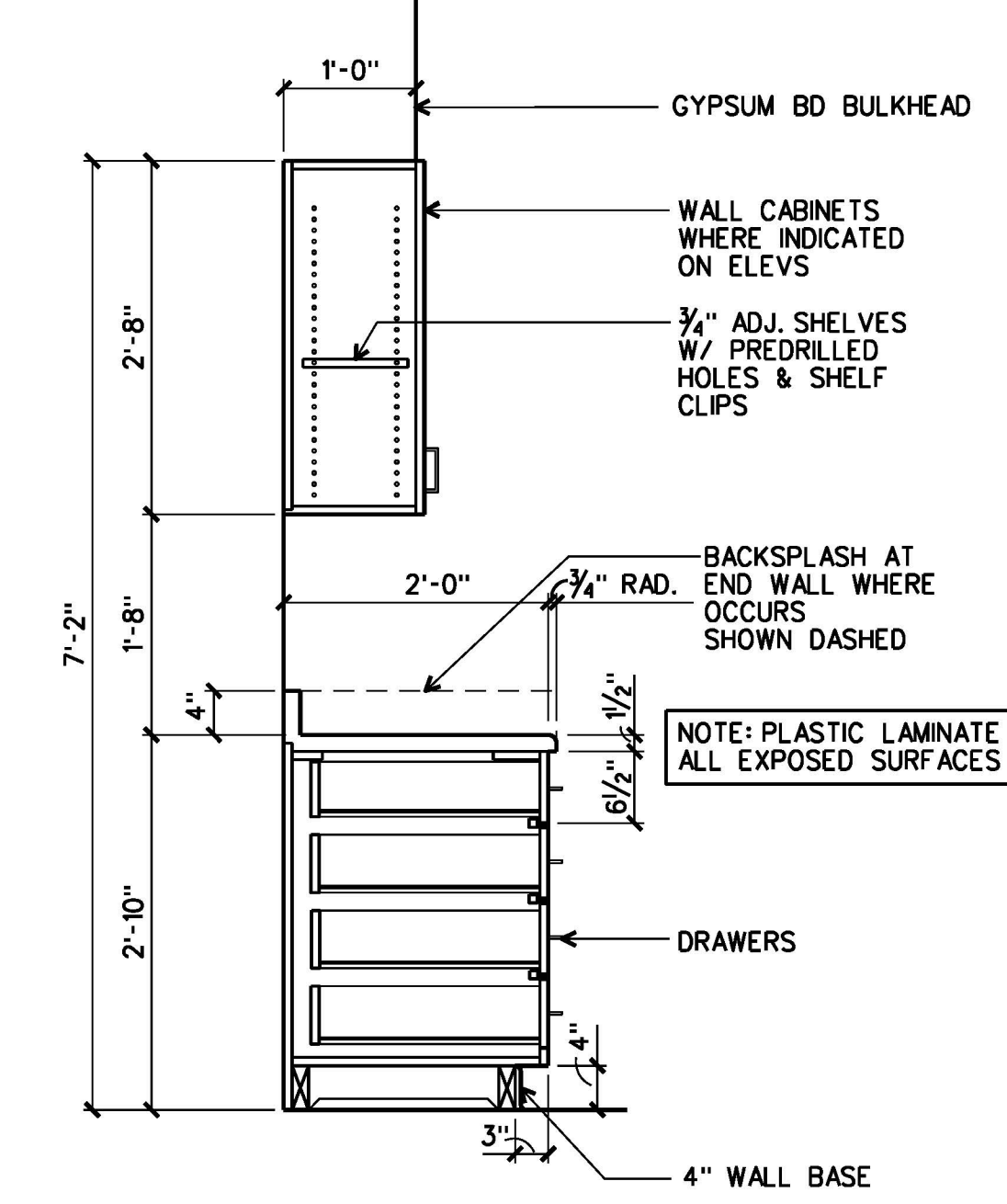

**9 SECTION**  
A7.5 A7.5 3/4"=1'-0"

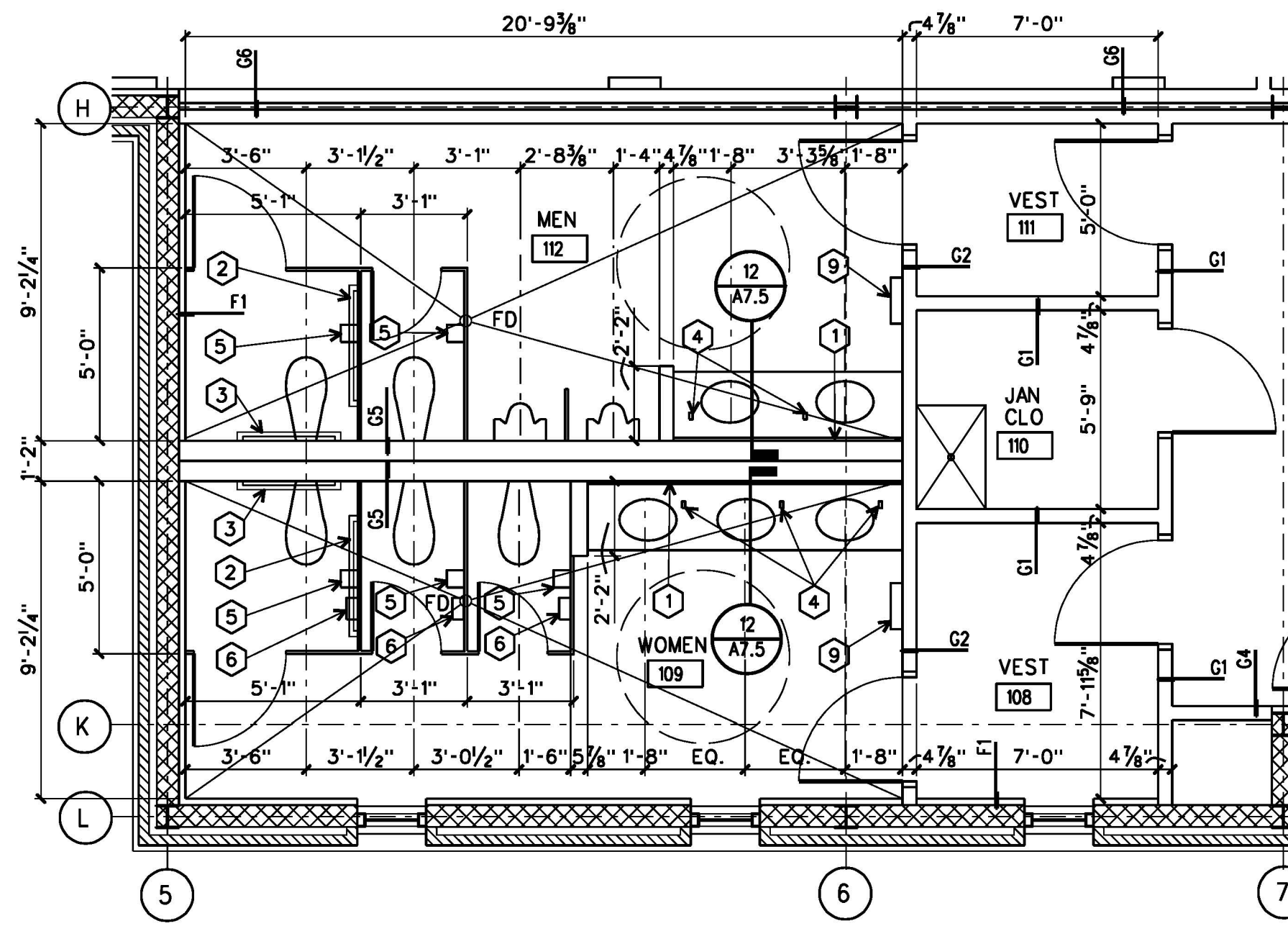

**4 PLAN**  
PUBLIC TOILETS  
MEN 109  
WOMEN 108 1/4"=1'-0"

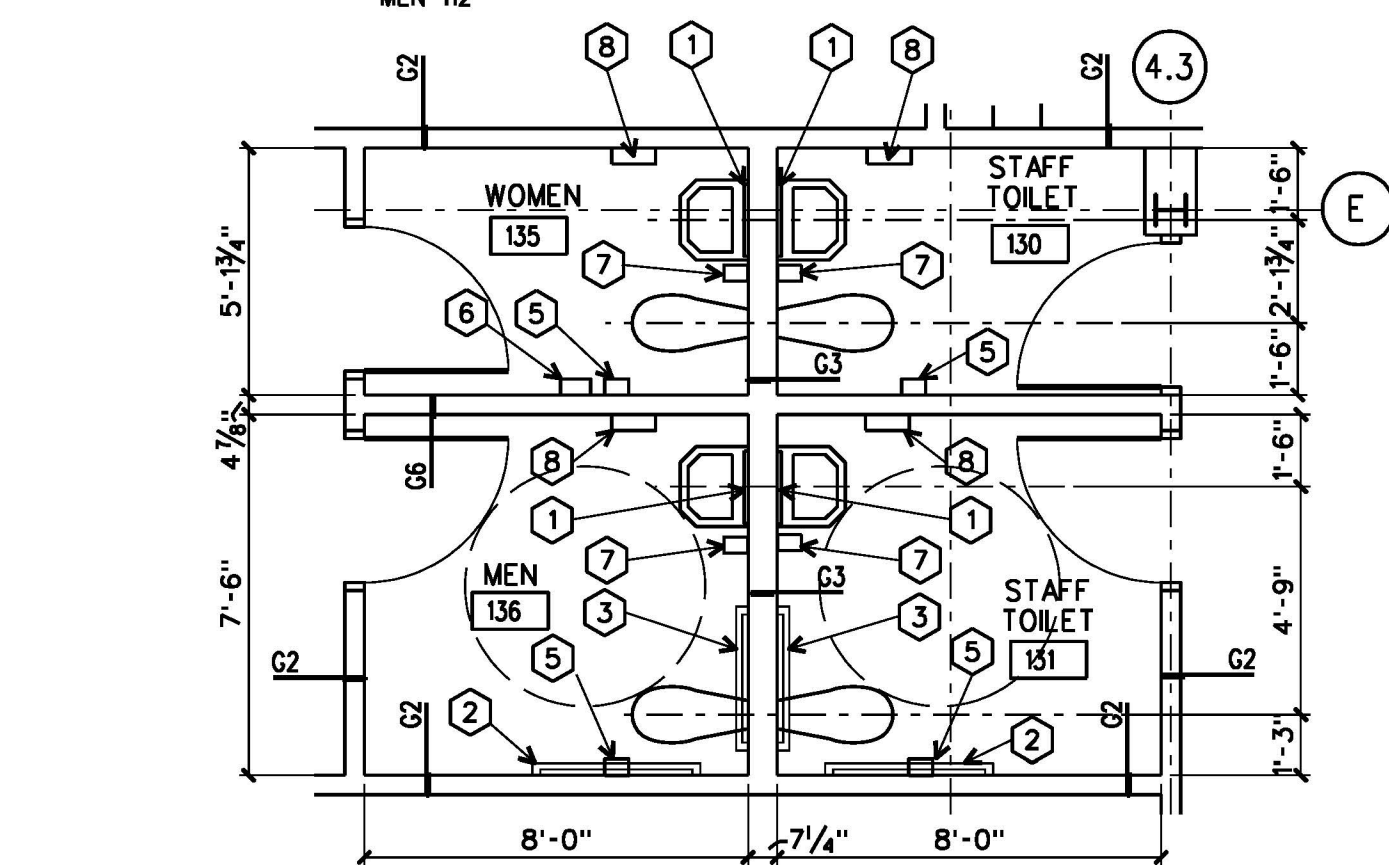

**5 PLAN**  
STAFF TOILET 130  
STAFF TOILET 131  
WOMEN 135 & MEN 136 1/4"=1'-0"

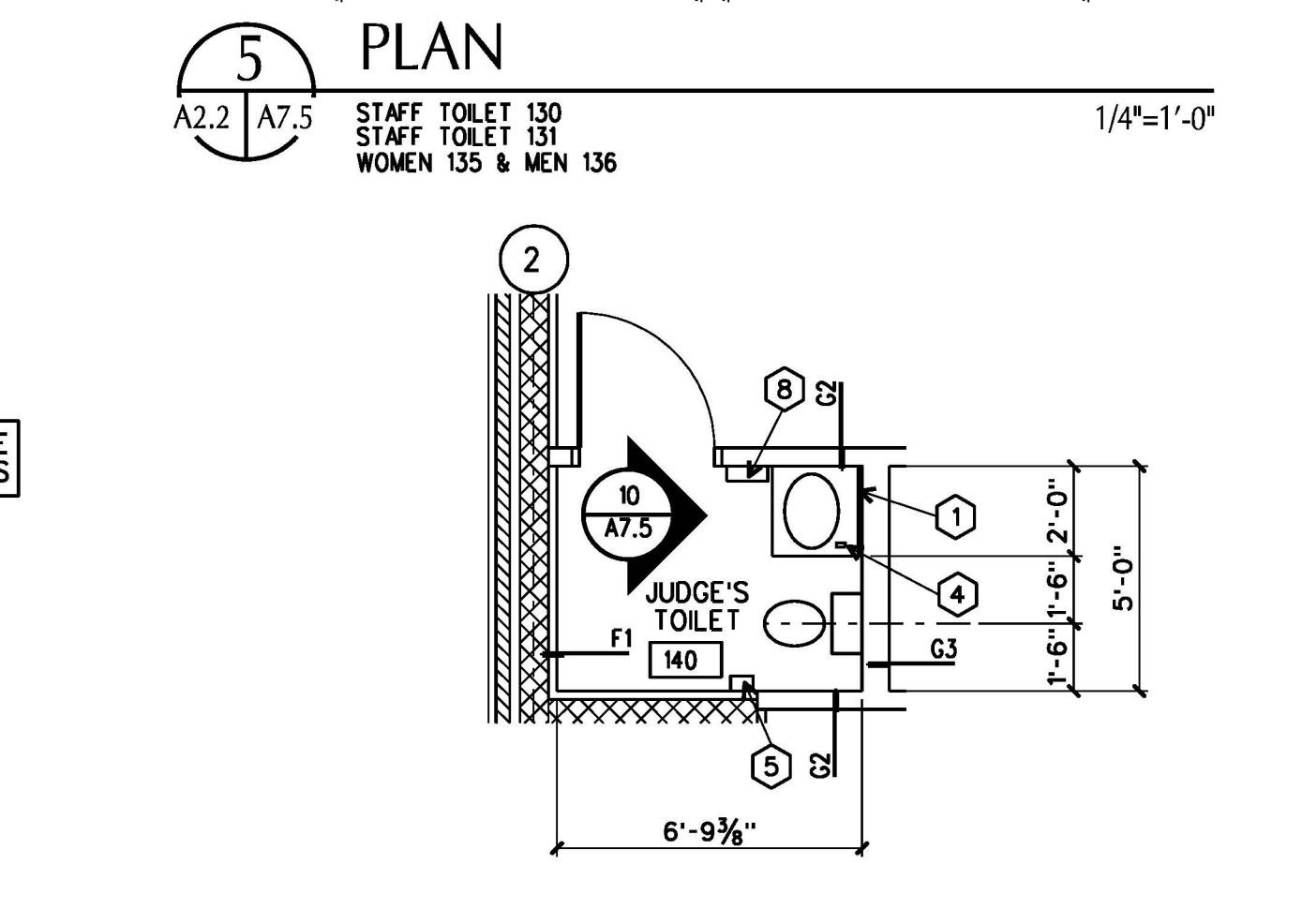

**6 PLAN**  
A2.2 A7.5  
JUDGE'S TOILET 140 1/4"=1'-0"

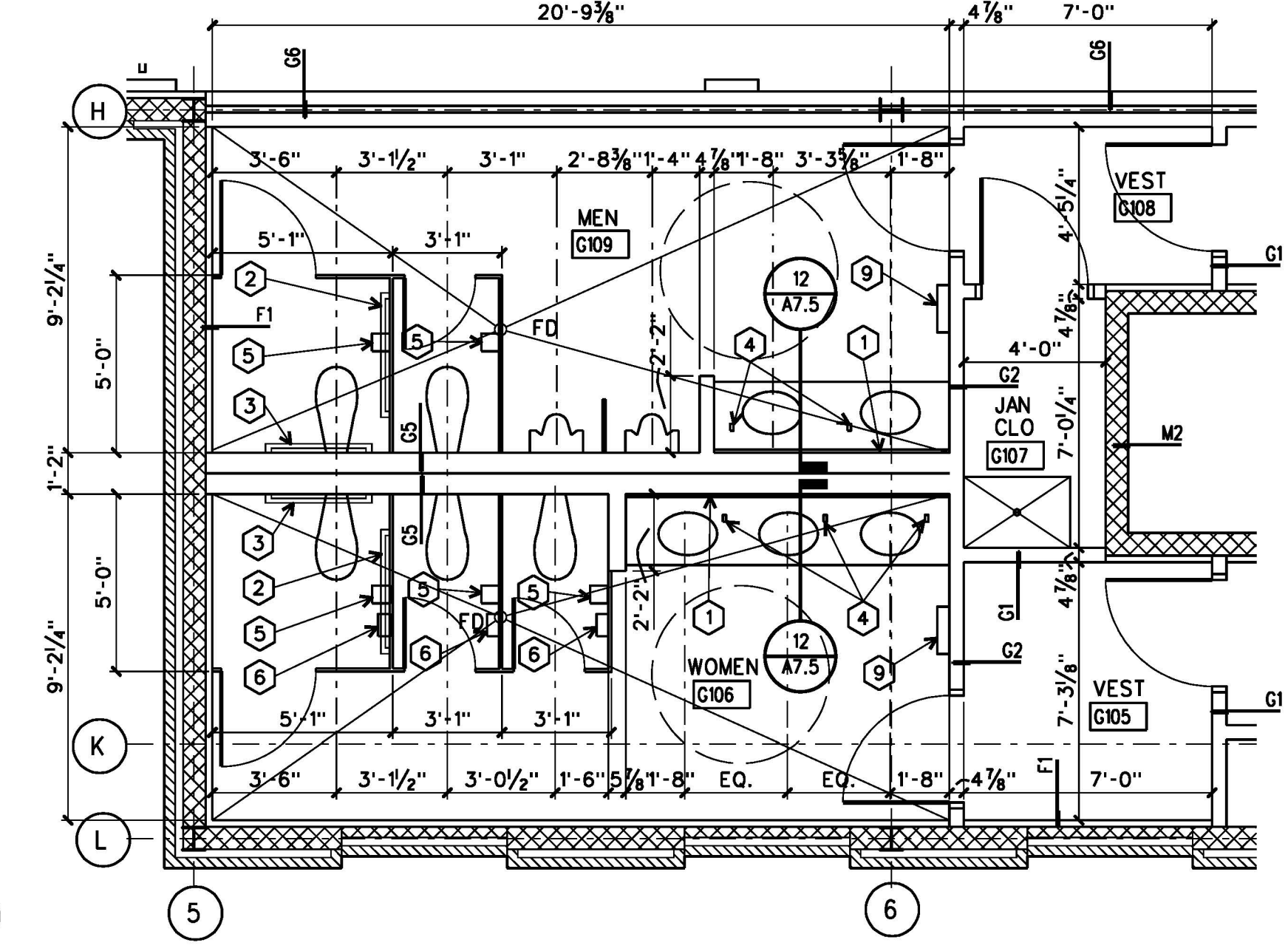

**1 PLAN**  
A2.1 A7.5  
PUBLIC TOILETS  
WOMEN G106  
MEN G109 1/4"=1'-0"

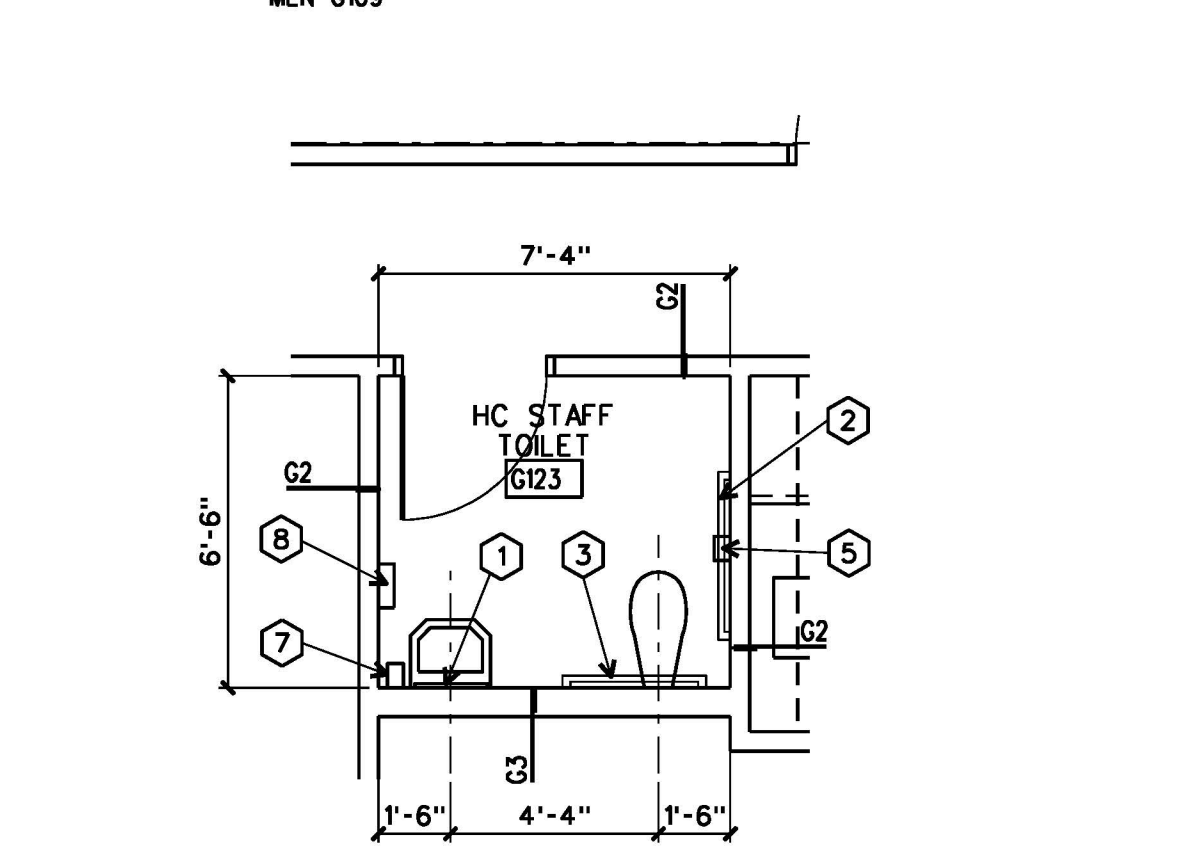

**2 PLAN**  
A2.1 A7.5  
HC STAFF TOILET G123 1/4"=1'-0"

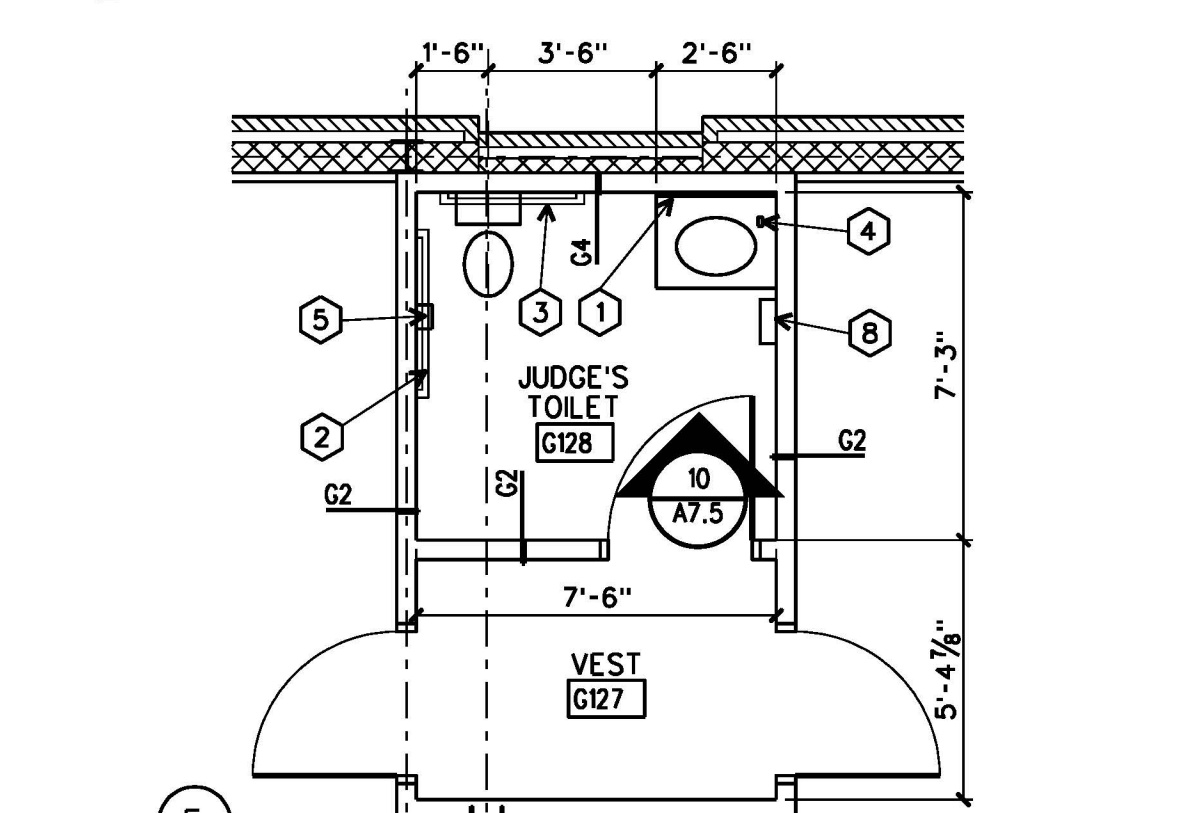

**3 PLAN**  
A2.1 A7.5  
JUDGE'S TOILET G128 1/4"=1'-0"

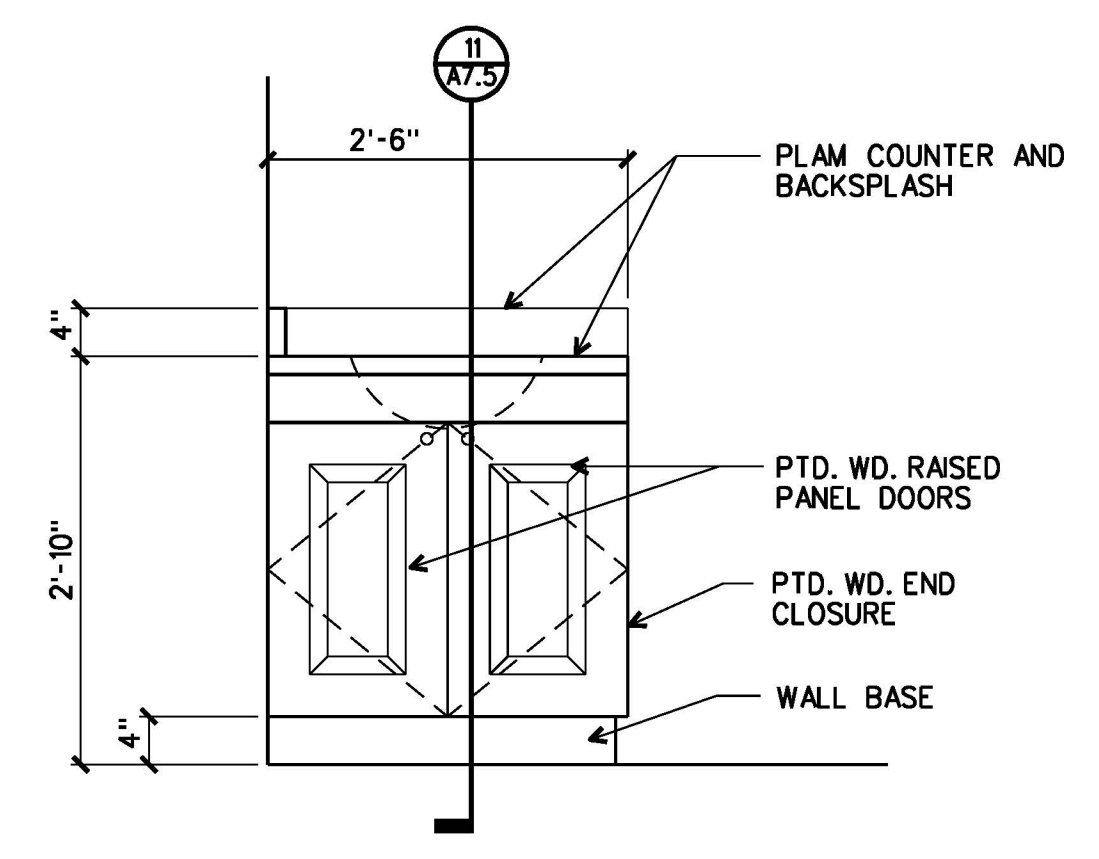

**10 ELEVATION**  
A7.5 A7.5 3/4"=1'-0"

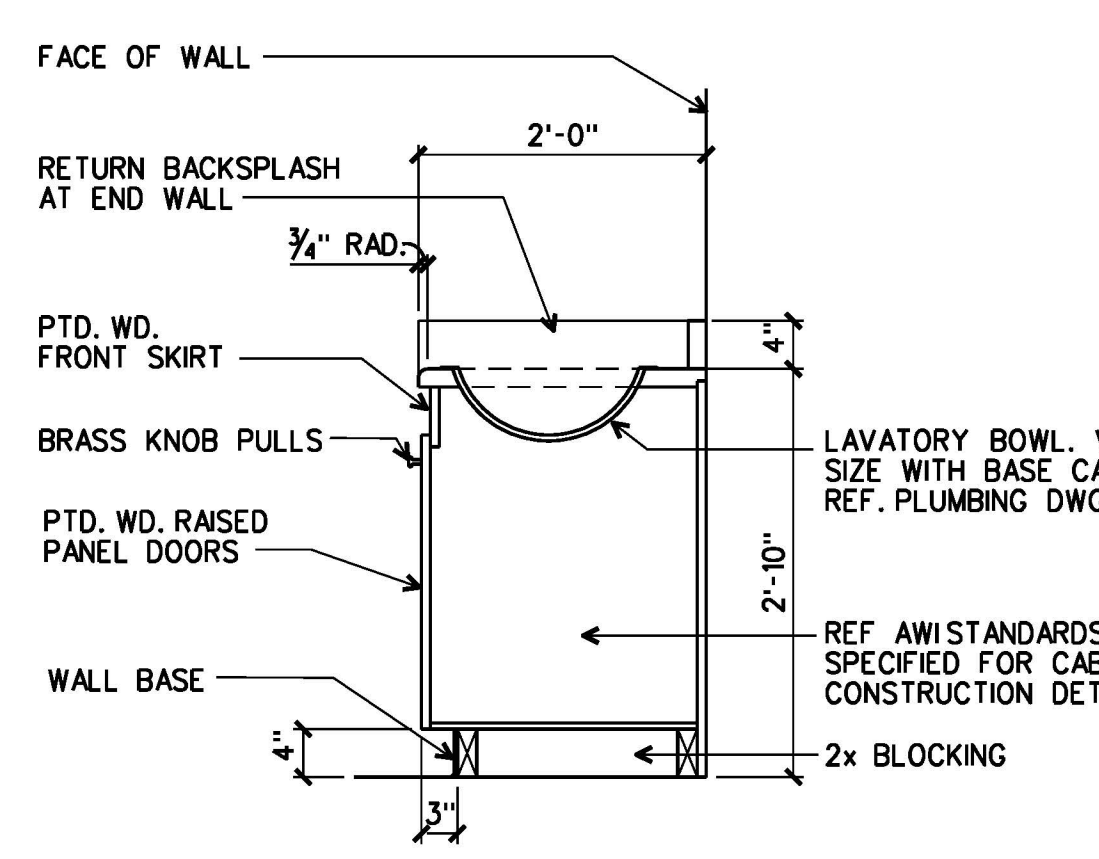

**11 SECTION**  
A7.5 A7.5 3/4"=1'-0"

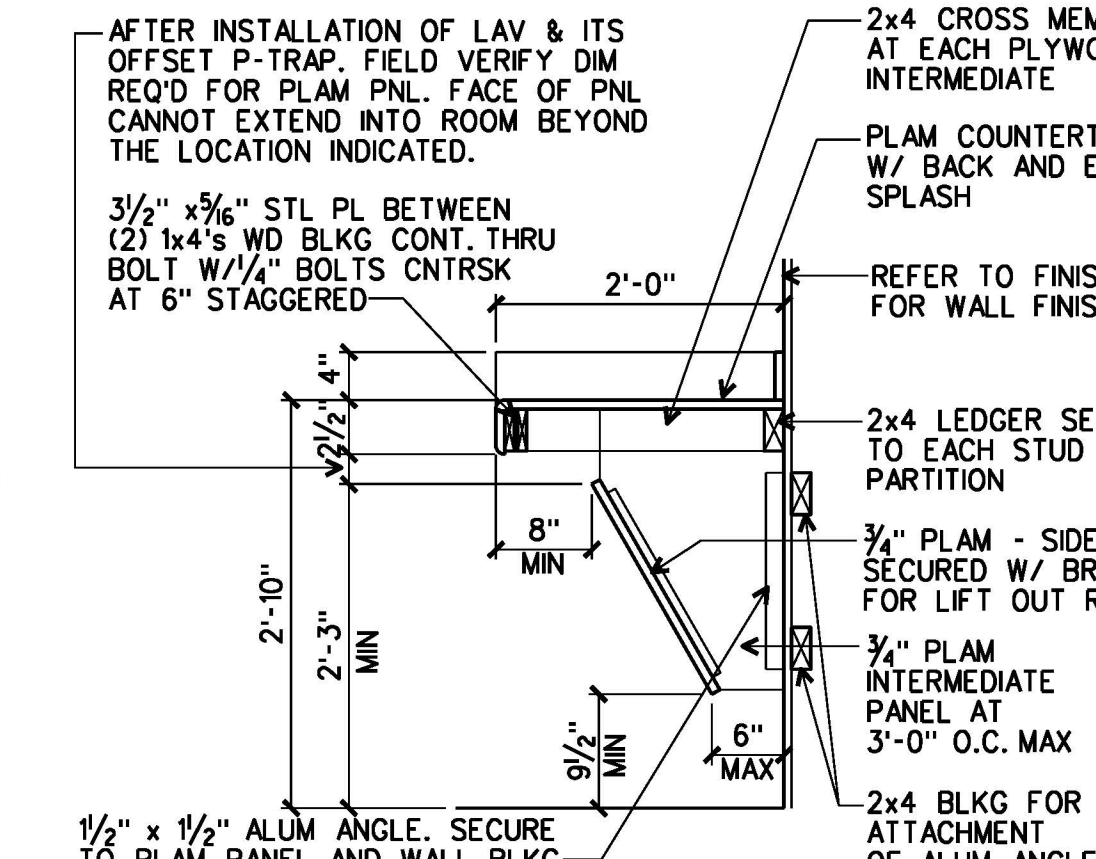

**12 SECTION**  
A7.5 A7.5 3/4"=1'-0"

NOTE: PROVIDE MISCELLANEOUS WOOD BLOCKING AT GRAB BARS/ACCESSORIES LOCATIONS TO ENSURE SECURE MOUNTING.

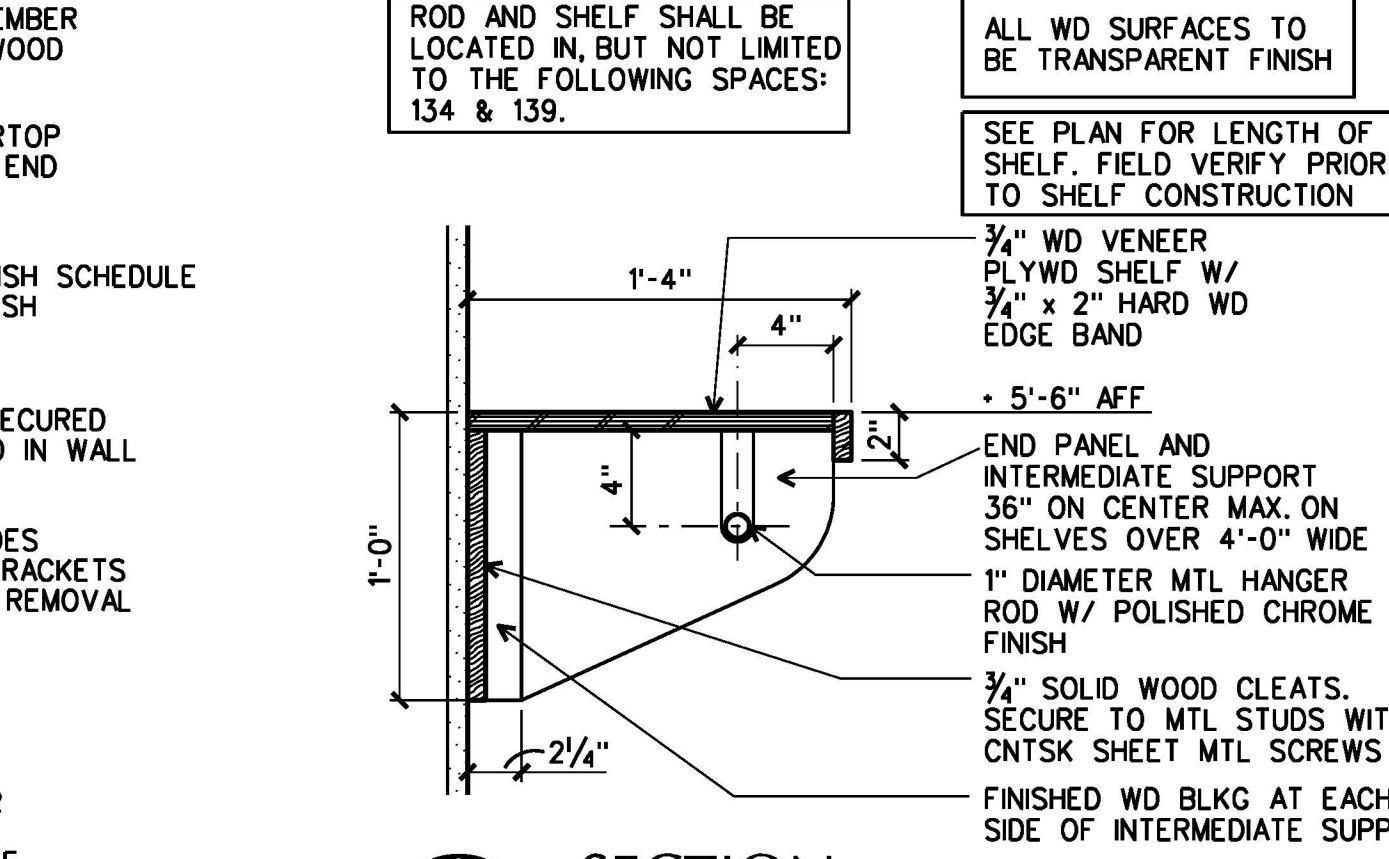

**13 SECTION**  
A7.5 A7.5  
ROD & SHELF 1 1/2"=1'-0"

| TOILET ACCESSORY SCHEDULE |  |  |  |   |
|---------------------------|--|--|--|---|
| NO.                       | DESCRIPTION  | MODEL NO.  | MOUNTING HEIGHT  | REMARKS   |
| 1                         | MIRROR   | B-290 24x6 AT LAVATORY<br>B-290 36 x LENGTH @ CNTR | 6'-0" AFF TO TOP<br>6'-4" AFF TO TOP<br>(1 PIECE OVER COUNTER) |   |
| 2                         | 42" GRAB BAR                                       | B-6806 x 42  | 2'-9" AFF TO C   |   |
| 3                         | 36" GRAB BAR                                       | B-6806 x 36  | 2'-9" AFF TO C   |   |
| 4                         | COUNTERTOP MTD SOAP DISPENSER                      | B-8221   | -----  |   |
| 5                         | TOIL. TISSUE DISPENSER (SURF. MTD.)                | B-2888   | TOP @<br>2'-6" AFF   | LOCATE 8" IN FRONT OF EDGE OF WC WHERE POSSIBLE |
| 6                         | FEM. NAPKIN DISPOSAL (SURF. MTD.)                  | B-270  | TOP @<br>2'-6" AFF   |   |
| 7                         | COUNTERTOP MTD SOAP DISPENSER                      | B-2111   | BOTTOM @<br>3'-0" AFF  |   |
| 8                         | PAPER TOWEL DISPENSER                              | B-262  | TOP @<br>5'-8" AFF   |   |
| 9                         | SEMI-RECESSED PAPER TOWEL DISP. & WASTE RECEPTACLE | B-390034   | 5'-0" AFF TO TOP   |   |

1. TOILET ACCESSORY ITEMS ARE IDENTIFIED BY SYMBOL ON PLANS. NUMBERS CORRESPOND TO SCHEDULE ABOVE.  
2. MODEL NUMBERS INDICATED REFLECT "BOBRICK WASHROOM EQUIPMENT" FOR THE PURPOSE OF DESIGN STANDARDS. REF DIV. 10 SPECIFICATIONS FOR ADDITIONAL MFRS.  
3. ACTUAL DIMENSIONS MAY VARY WITH APPROVED MANUFACTURER. COORDINATE DIFFERENCES, IF ANY.

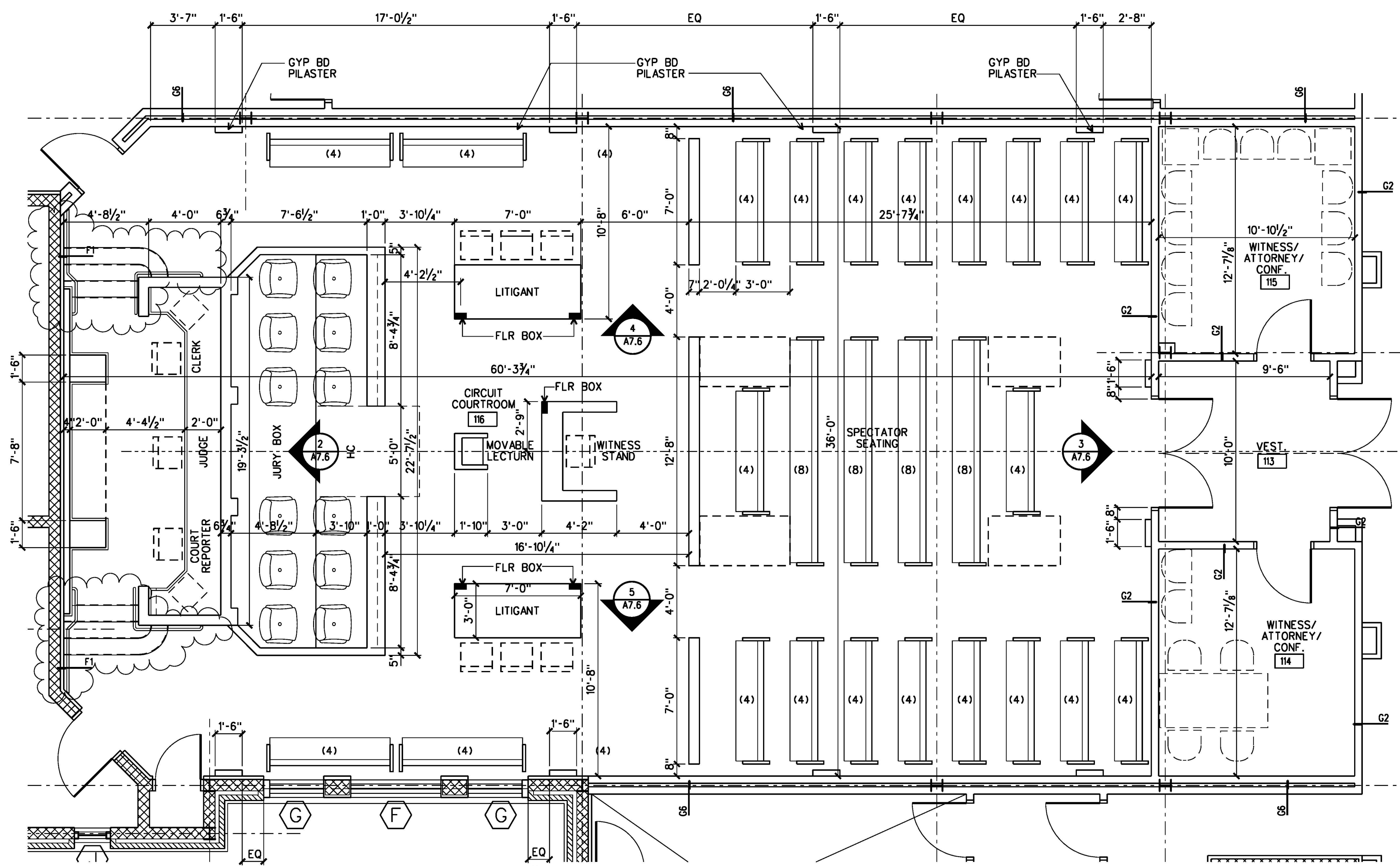

**1 PLAN**  
A2.2 A7.6  
CIRCUIT COURTROOM 116  
1/4"=1'-0"

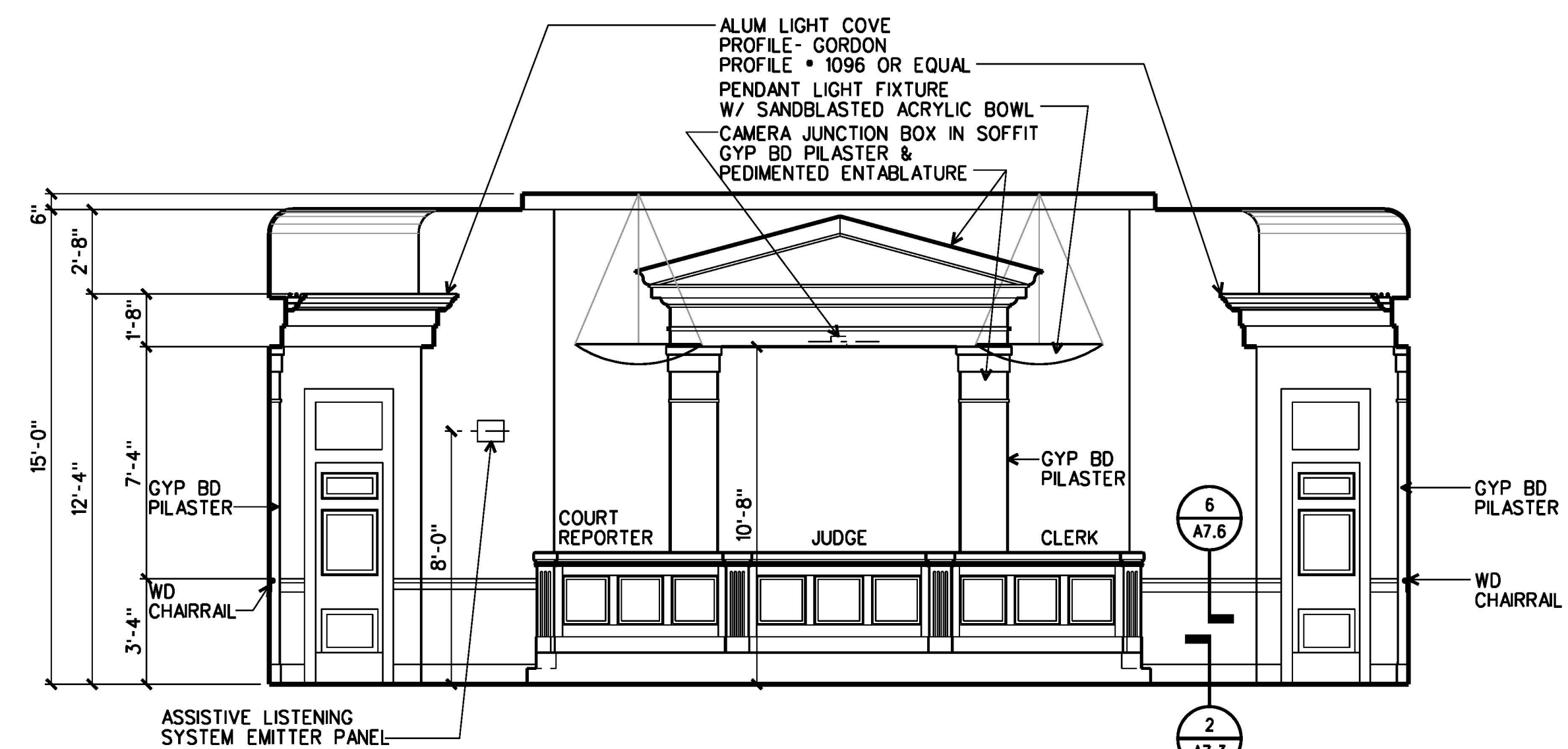

**2 ELEVATION**  
A7.6 A7.6  
CIRCUIT COURTROOM 116  
1/4"=1'-0"

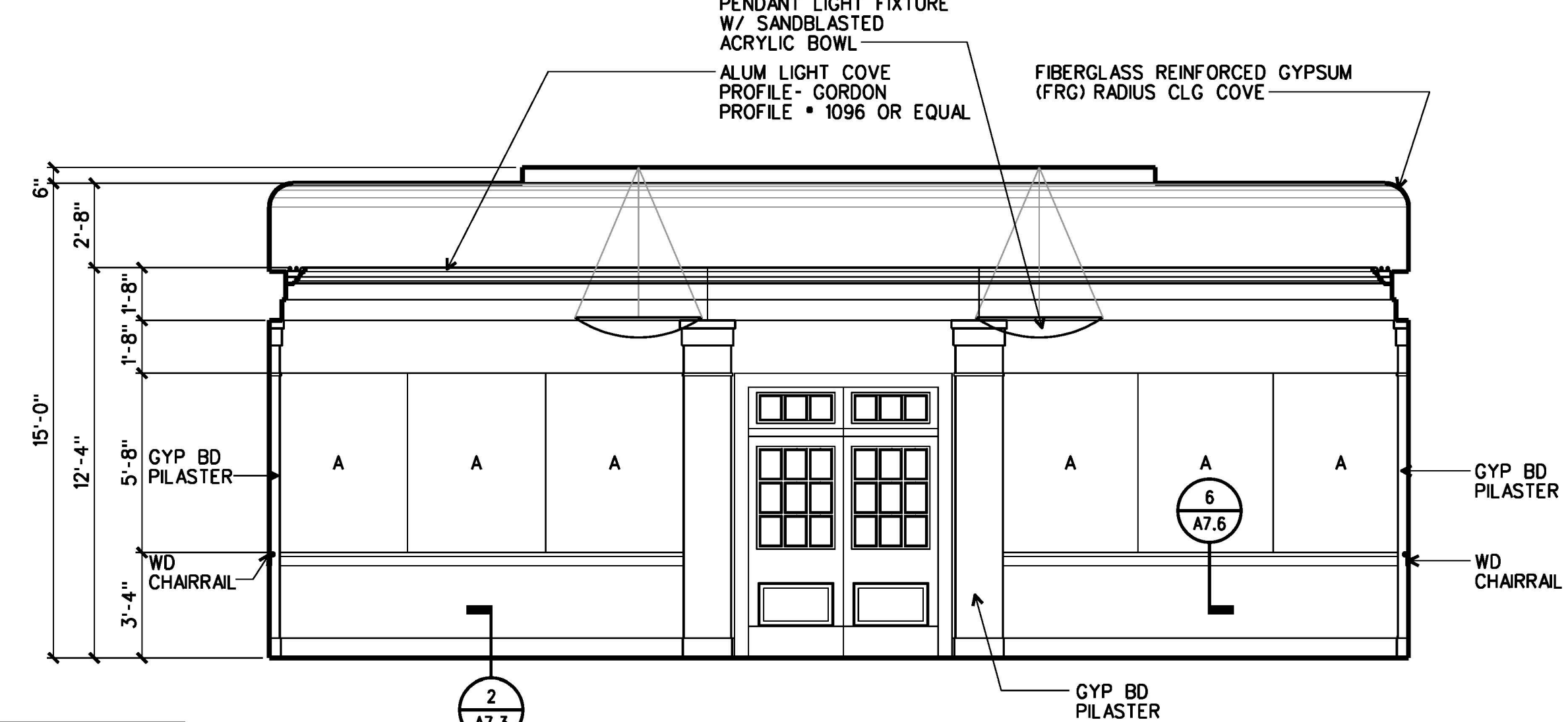

**3 ELEVATION**  
A7.6 A7.6  
CIRCUIT COURTROOM 116  
1/4"=1'-0"

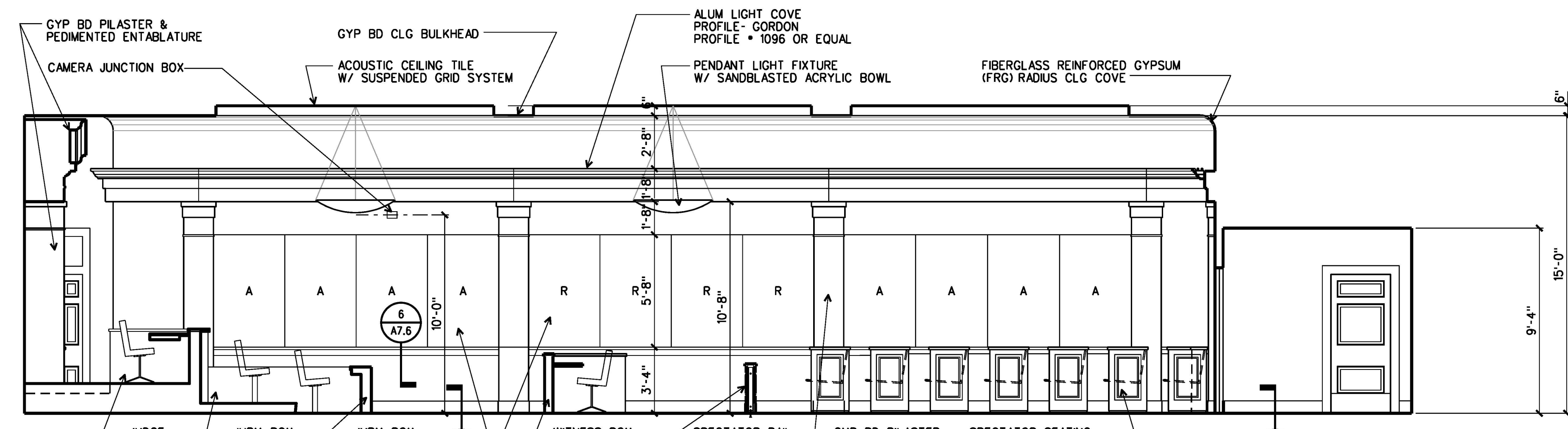

**4 ELEVATION**  
A7.6 A7.6  
CIRCUIT COURTROOM 116  
1/4"=1'-0"

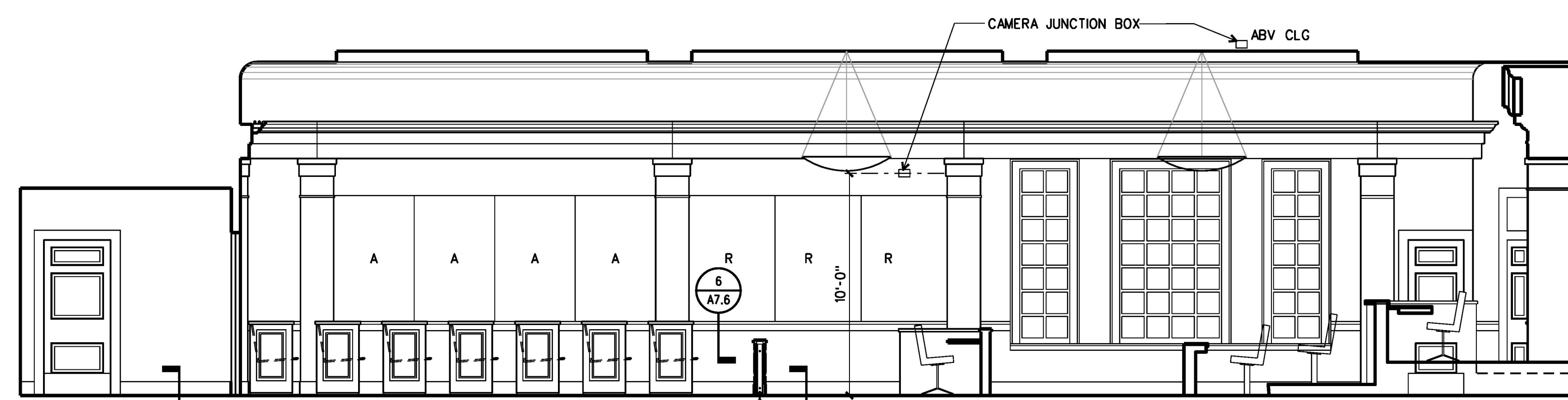

**5 ELEVATION**  
A7.6 A7.6  
CIRCUIT COURTROOM 116  
1/4"=1'-0"

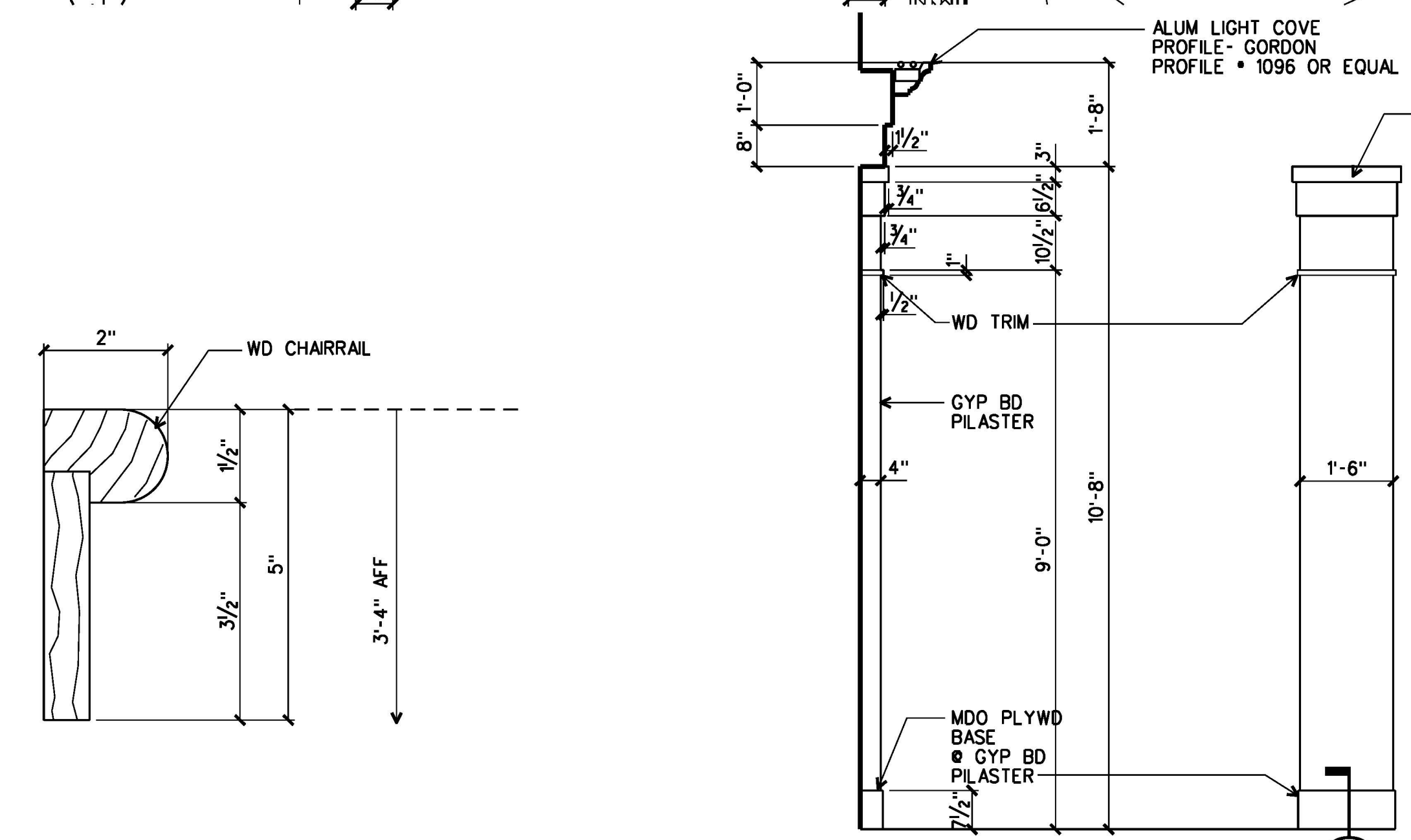

**7 DETAIL**  
A7.6 A7.6  
GYP BD WALL PILASTER  
1/2"=1'-0"

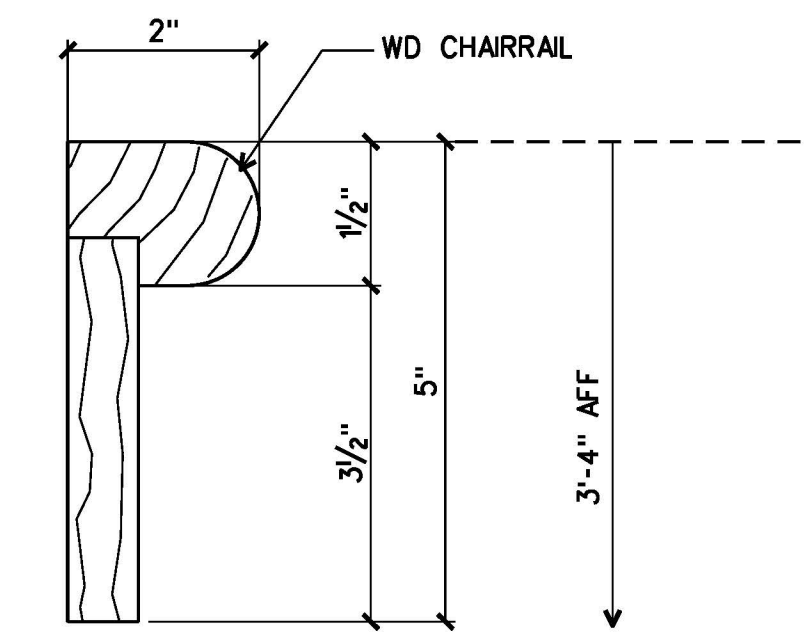

**6 DETAIL**  
A7.6 A7.6  
WD CHAIRRAIL  
HALF SIZE

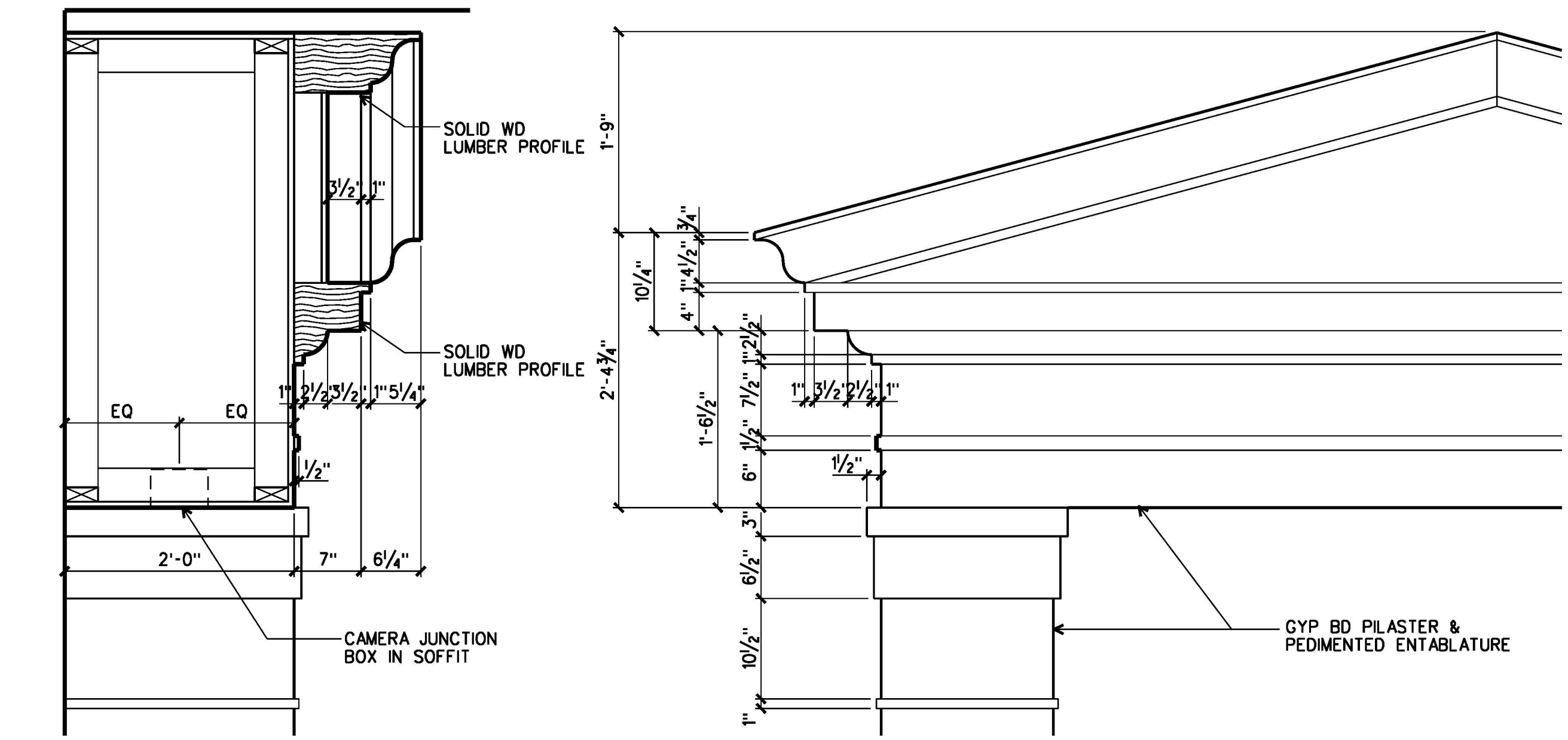

**8 SECTION DETAIL**  
A7.6 A7.6  
PEDIMENTED ENTABLATURE  
1/4"=1'-0"



**9 PARTIAL ELEVATION**  
A7.6 A7.6  
PEDIMENTED ENTABLATURE  
1/4"=1'-0"

ARCHITECTURE  
ENGINEERING  
INTERIOR DESIGN  
CONSTRUCTION SERVICES  
601 SOUTHSHORE BOULEVARD  
RICHMOND, VIRGINIA 23236  
(804) 742-5656

**MOSELEY & HARRIS**  
**HARRIS & MOSELEY**  
**McCLINTOCK**

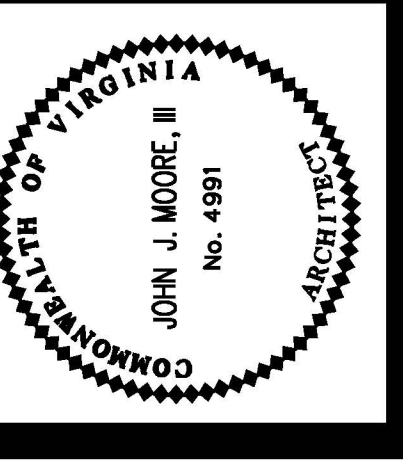

**FLUVANNA COUNTY COURTS BUILDING**  
FLUVANNA COUNTY, VIRGINIA

COMMISSION NO.: 35662  
DATE: DECEMBER 18, 2000  
REVISIONS:  
DRAWN BY:  
REVIEWED BY: JJM

CIRCUIT COURTROOM ENLARGED PLANS & ELEVATIONS

A7.6

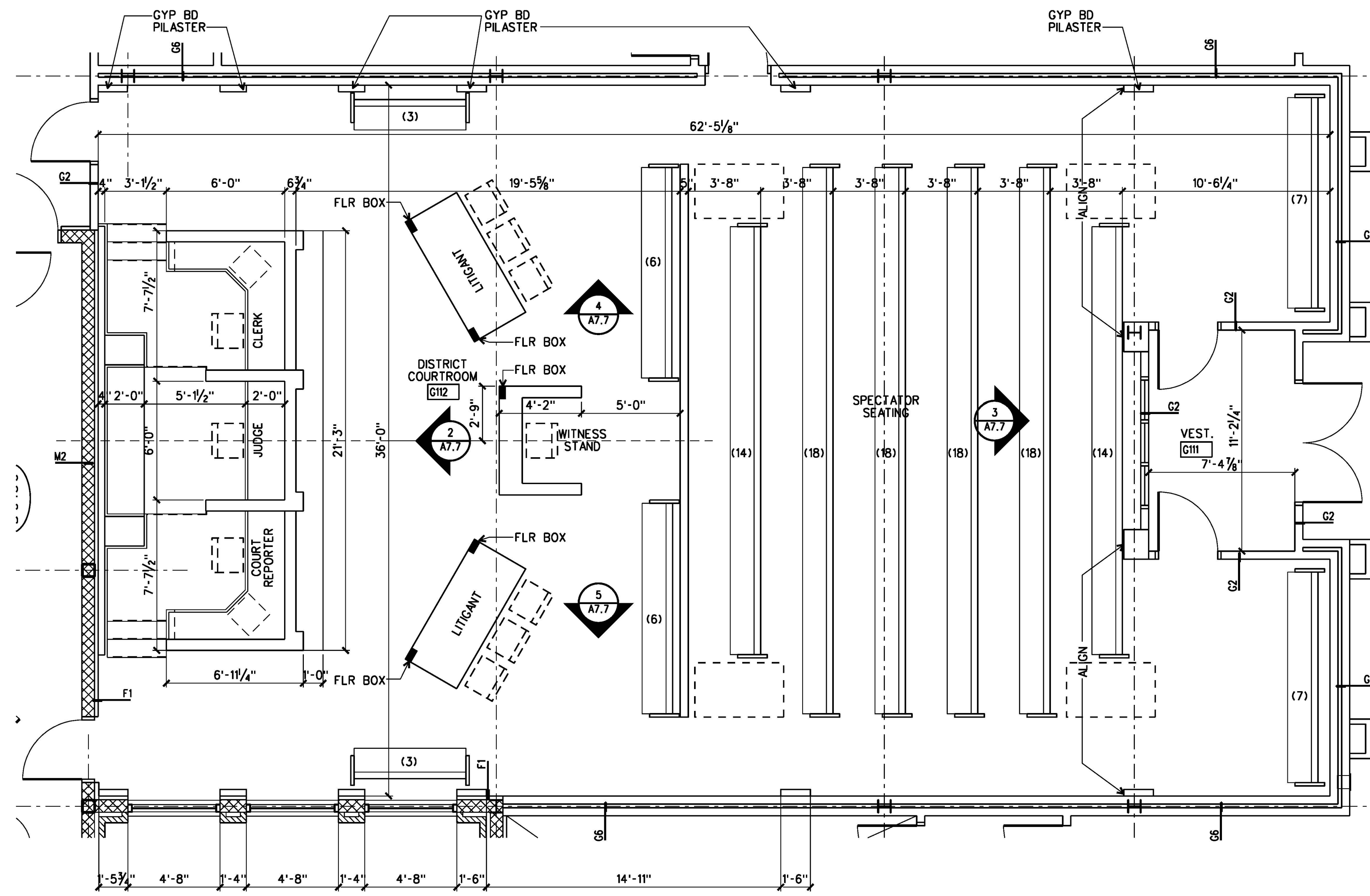

**1 PLAN**  
A2.1 | A7.7 DISTRICT COURTROOM G12 1/4"=1'-0"

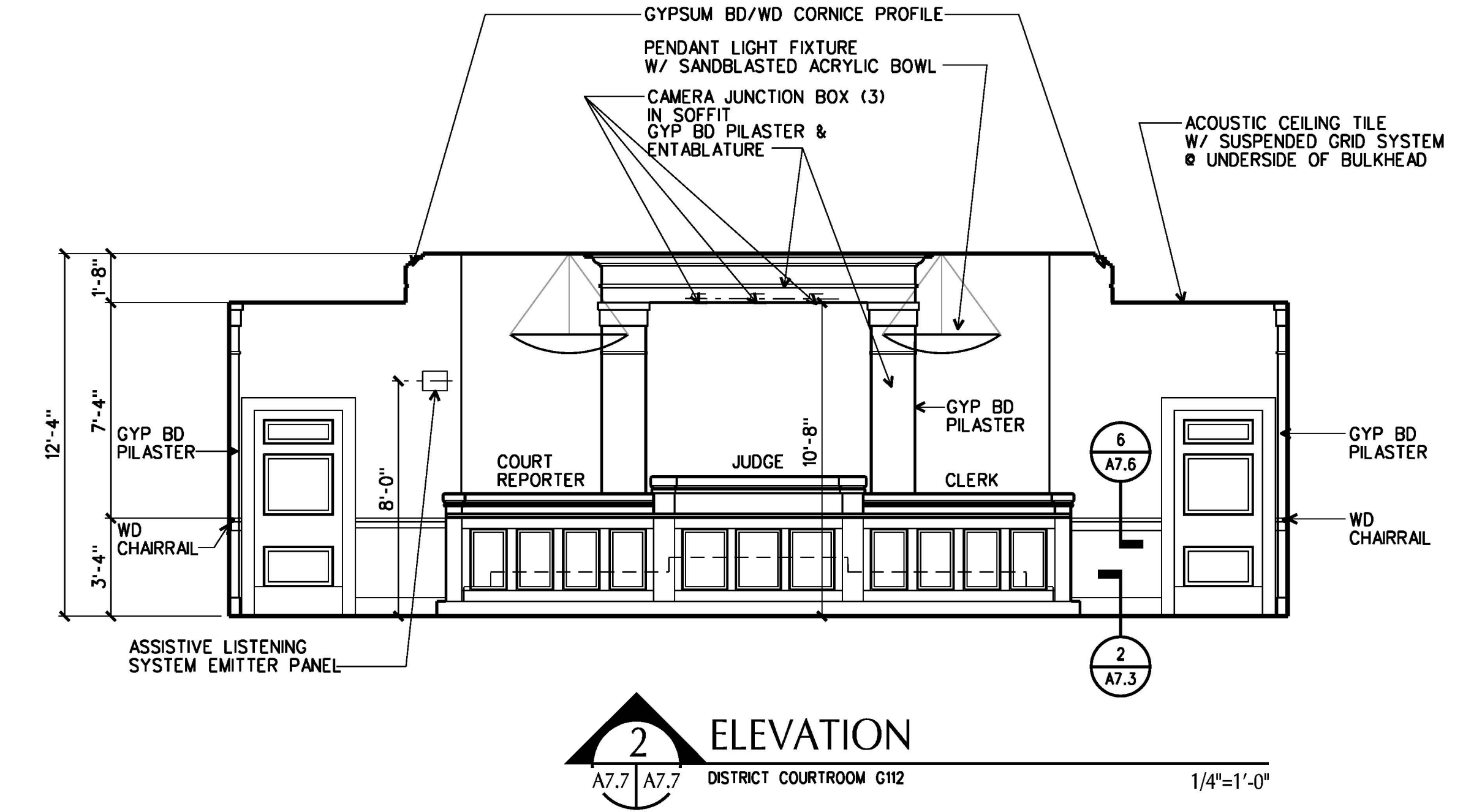

**2 ELEVATION**  
A7.7 | A7.7 DISTRICT COURTROOM G12 1/4"=1'-0"

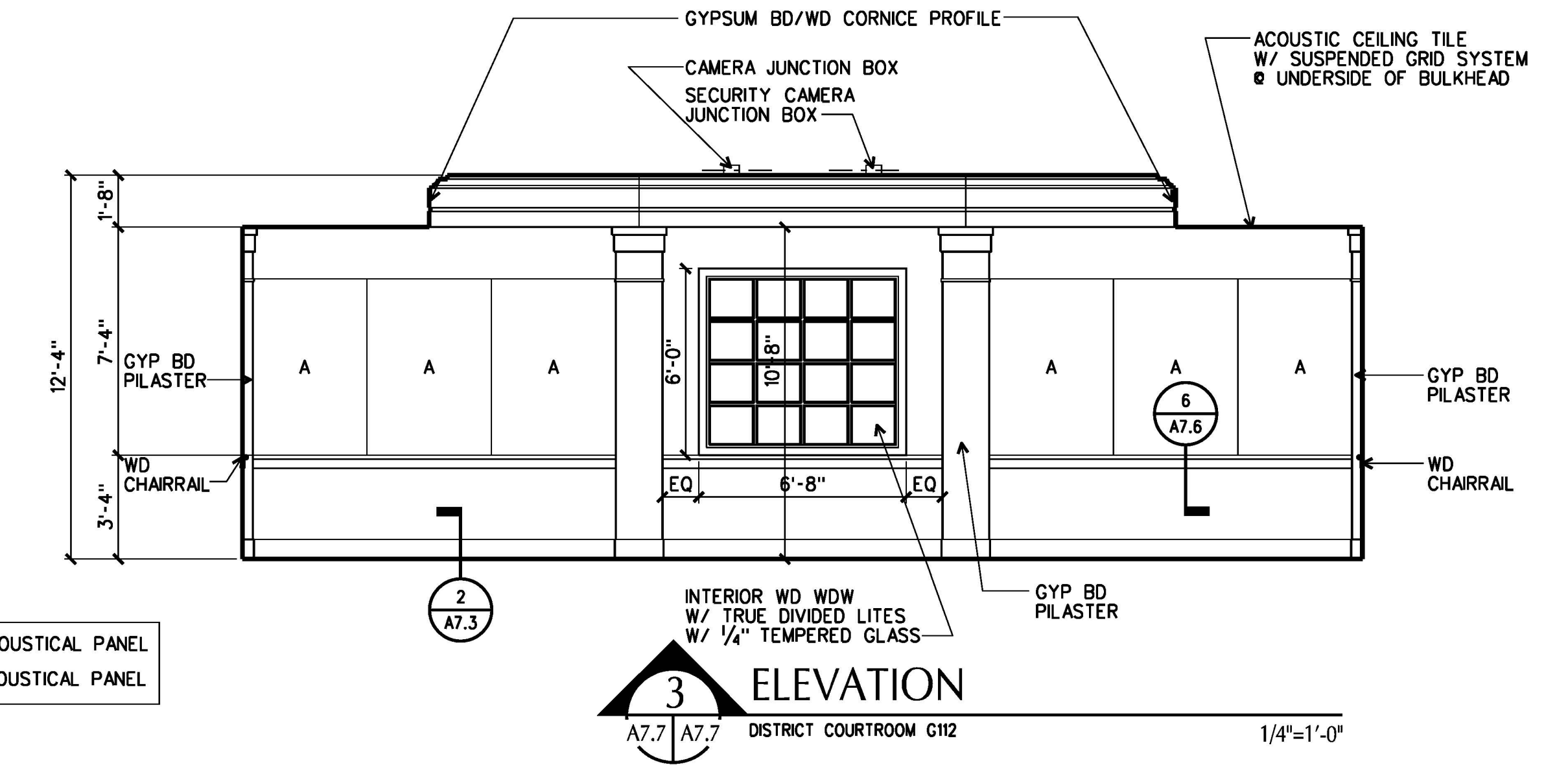

**3 ELEVATION**  
A7.7 | A7.7 DISTRICT COURTROOM G12 1/4"=1'-0"

"A" DENOTES ABSORPTIVE ACOUSTICAL PANEL  
"R" DENOTES REFLECTIVE ACOUSTICAL PANEL

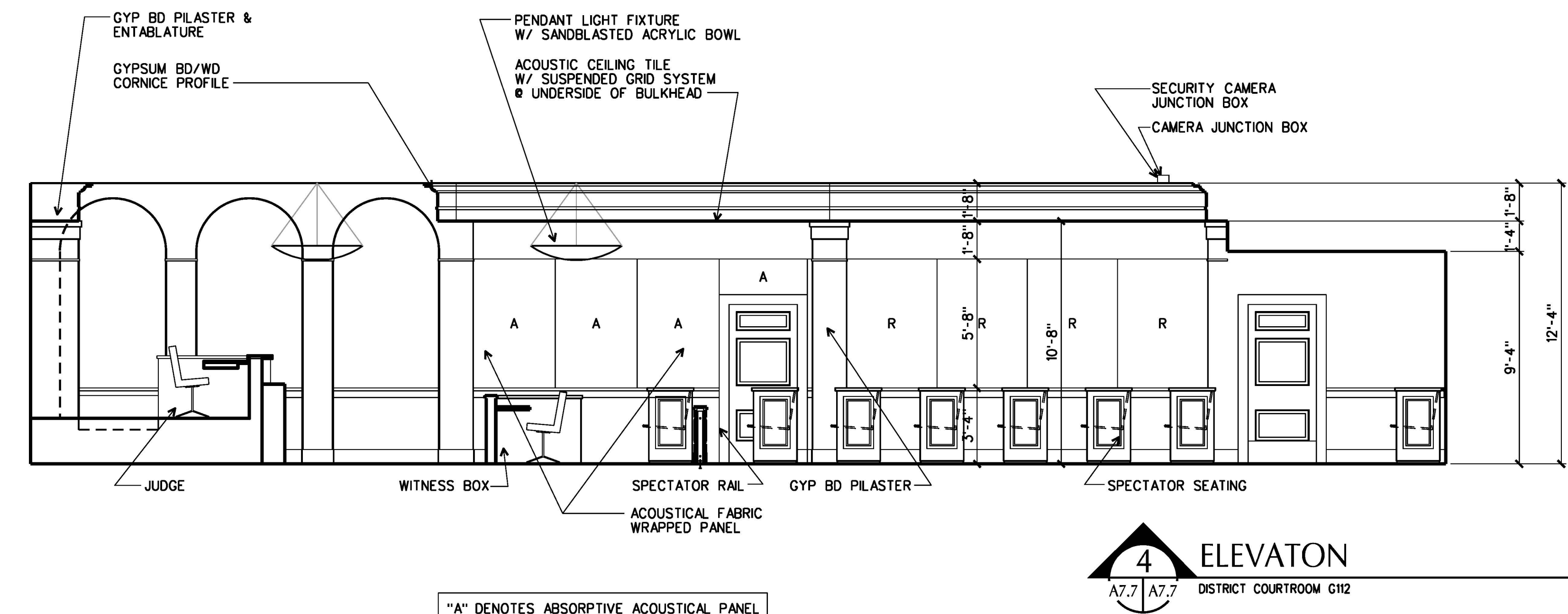

**4 ELEVATION**  
A7.7 | A7.7 DISTRICT COURTROOM G12 1/4"=1'-0"

"A" DENOTES ABSORPTIVE ACOUSTICAL PANEL  
"R" DENOTES REFLECTIVE ACOUSTICAL PANEL

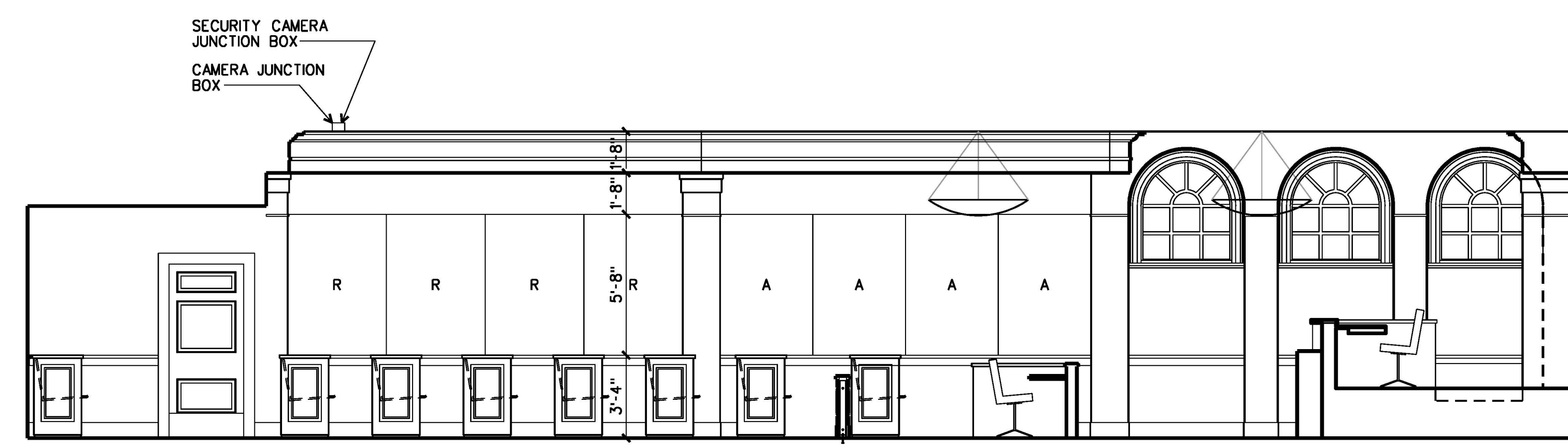

**5 ELEVATION**  
A7.7 | A7.7 DISTRICT COURTROOM G12 1/4"=1'-0"

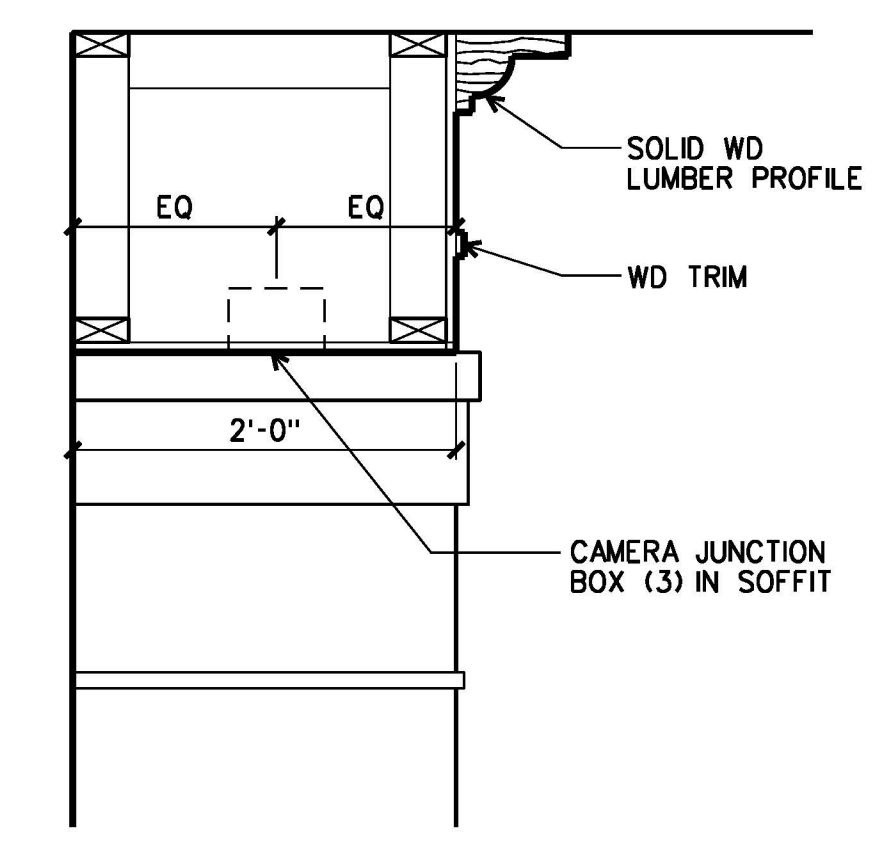

**7 SECTION DETAIL**  
A7.7 | A7.7 PEDIMENTED ENTABLATURE 1"=1'-0"

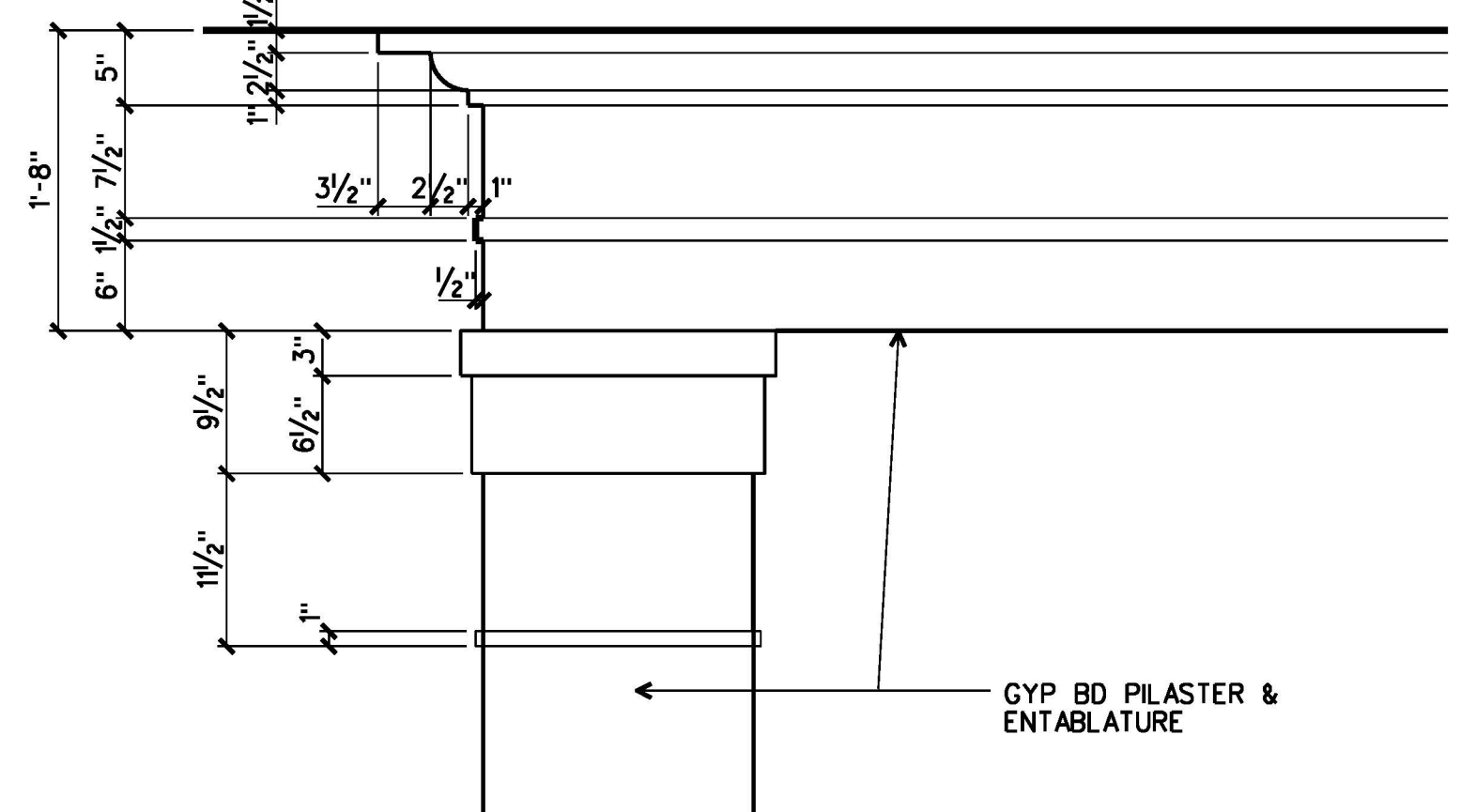

**6 PARTIAL ELEVATION**  
A7.7 | A7.7 PEDIMENTED ENTABLATURE 1"=1'-0"

ARCHITECTURE  
ENGINEERING  
PLANNING  
INTERIOR DESIGN  
CONSTRUCTION SERVICES  
601 SOUTHLAKE BOULEVARD  
RICHMOND, VIRGINIA 23236  
(800) 794-7555

**MOSELEY & HARRIS**  
**McCLINTOCK**

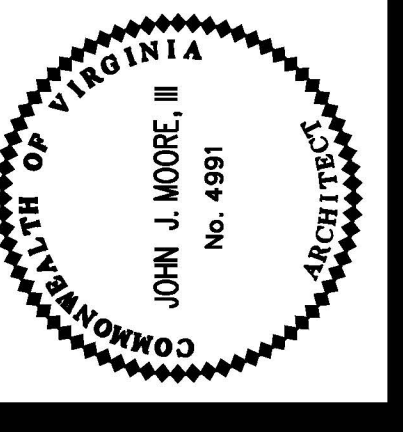

**FLUVANNA COUNTY COURTS BUILDING**  
FLUVANNA COUNTY, VIRGINIA

COMMISSION NO: 35662  
DATE: DECEMBER 18, 2000  
REVISIONS:  
DRAWN BY: [blank]  
REVIEWED BY: JJM

DISTRICT COURTROOM ENLARGED PLANS & ELEVATIONS

A7.7

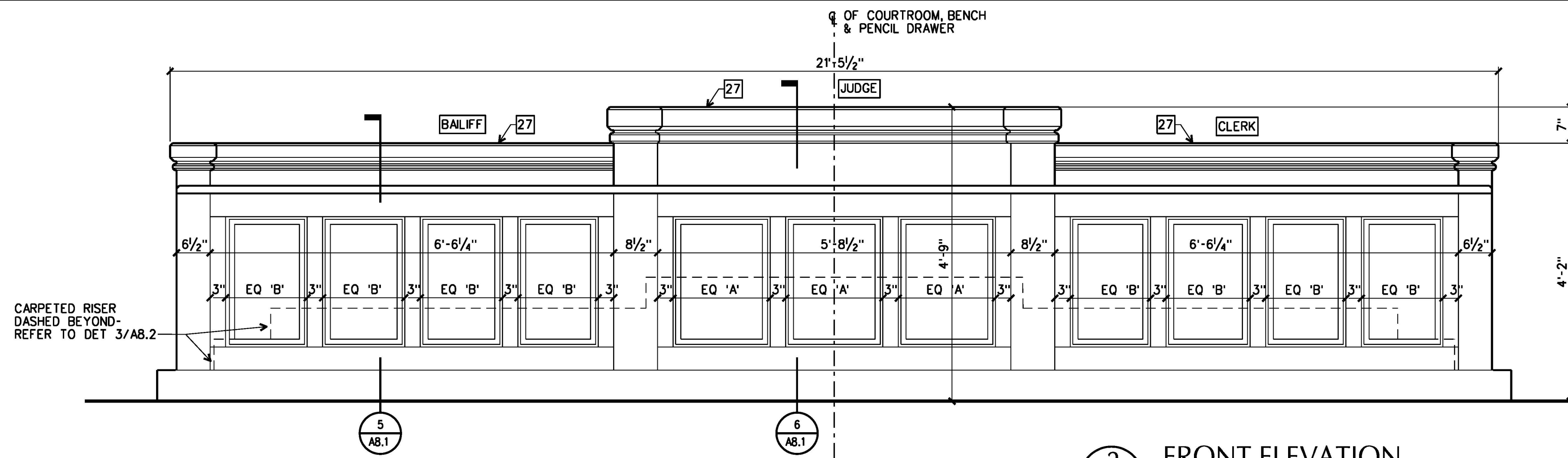

2 FRONT ELEVATION  
AB.1 AB.1 COURTROOM BENCH GENERAL DISTRICT COURT 3/4"=1'-0"

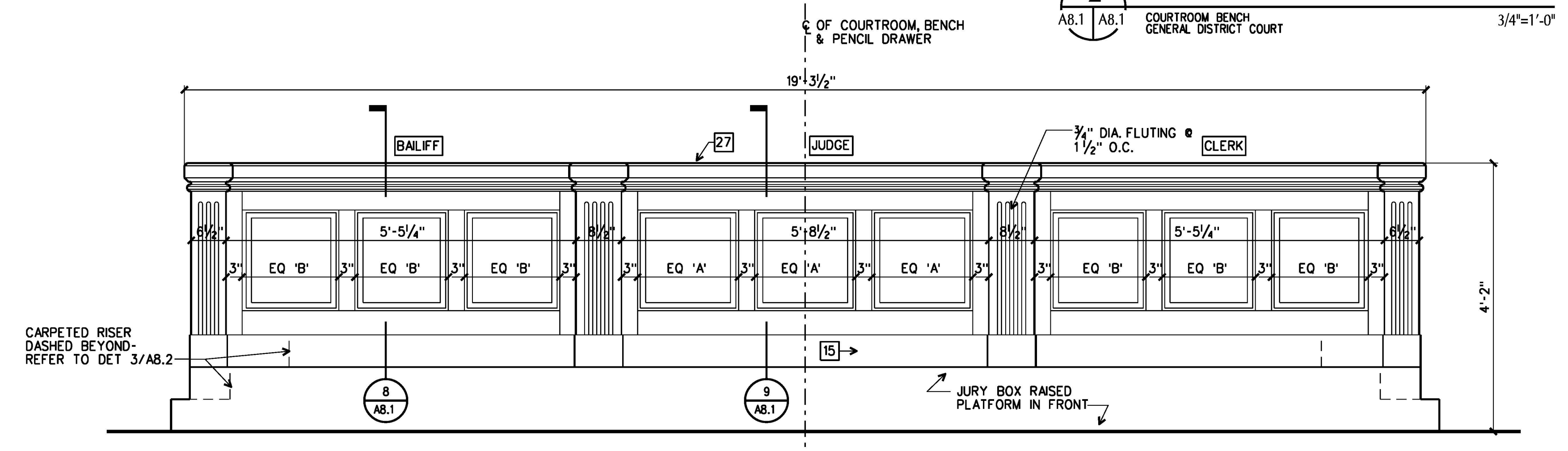

4 FRONT ELEVATION  
AB.1 AB.1 COURTROOM BENCH CIRCUIT COURT 3/4"=1'-0"

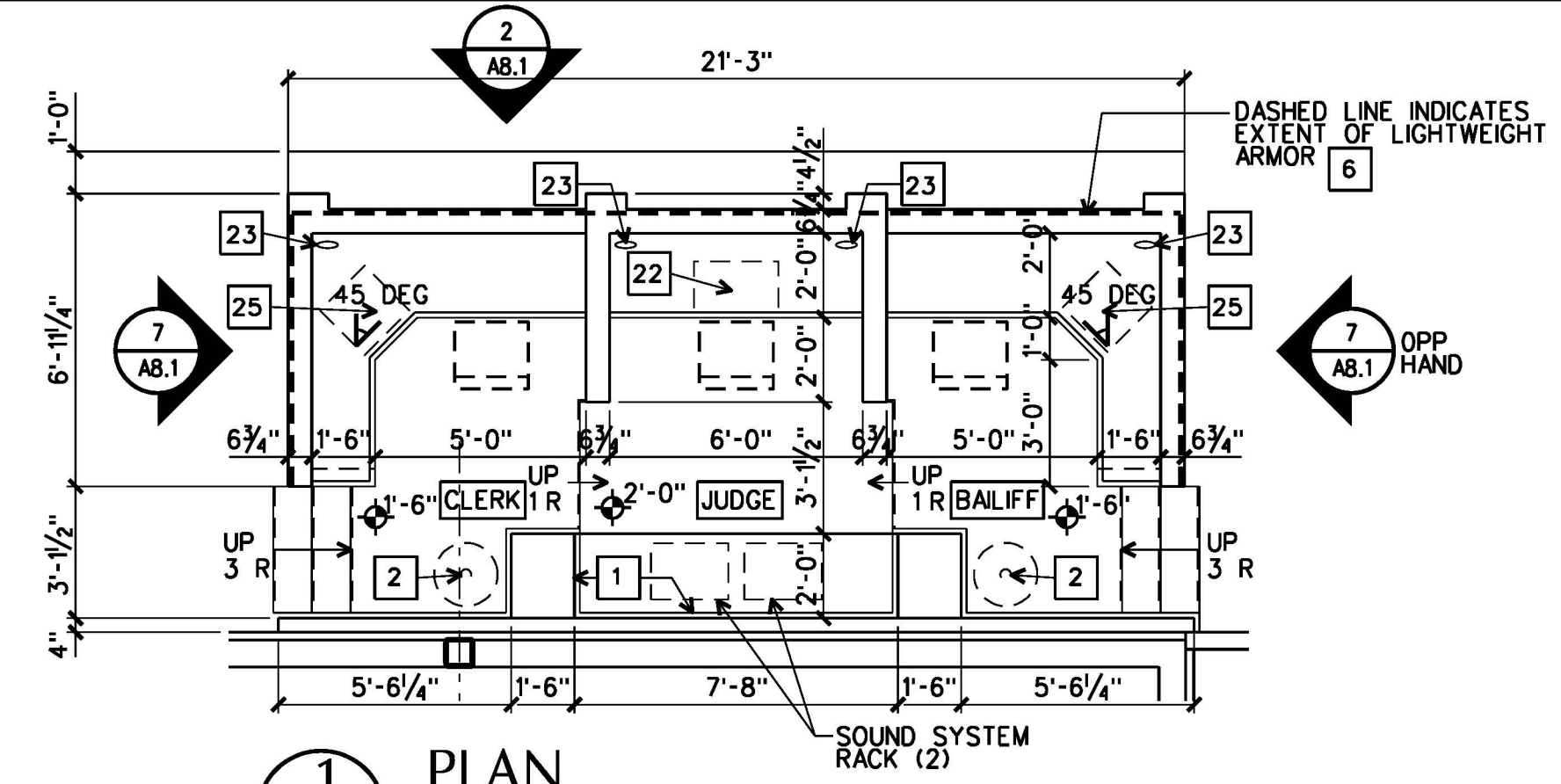

1 PLAN  
A7.7 AB.1 COURTROOM BENCH GENERAL DISTRICT COURT 1/4"=1'-0"

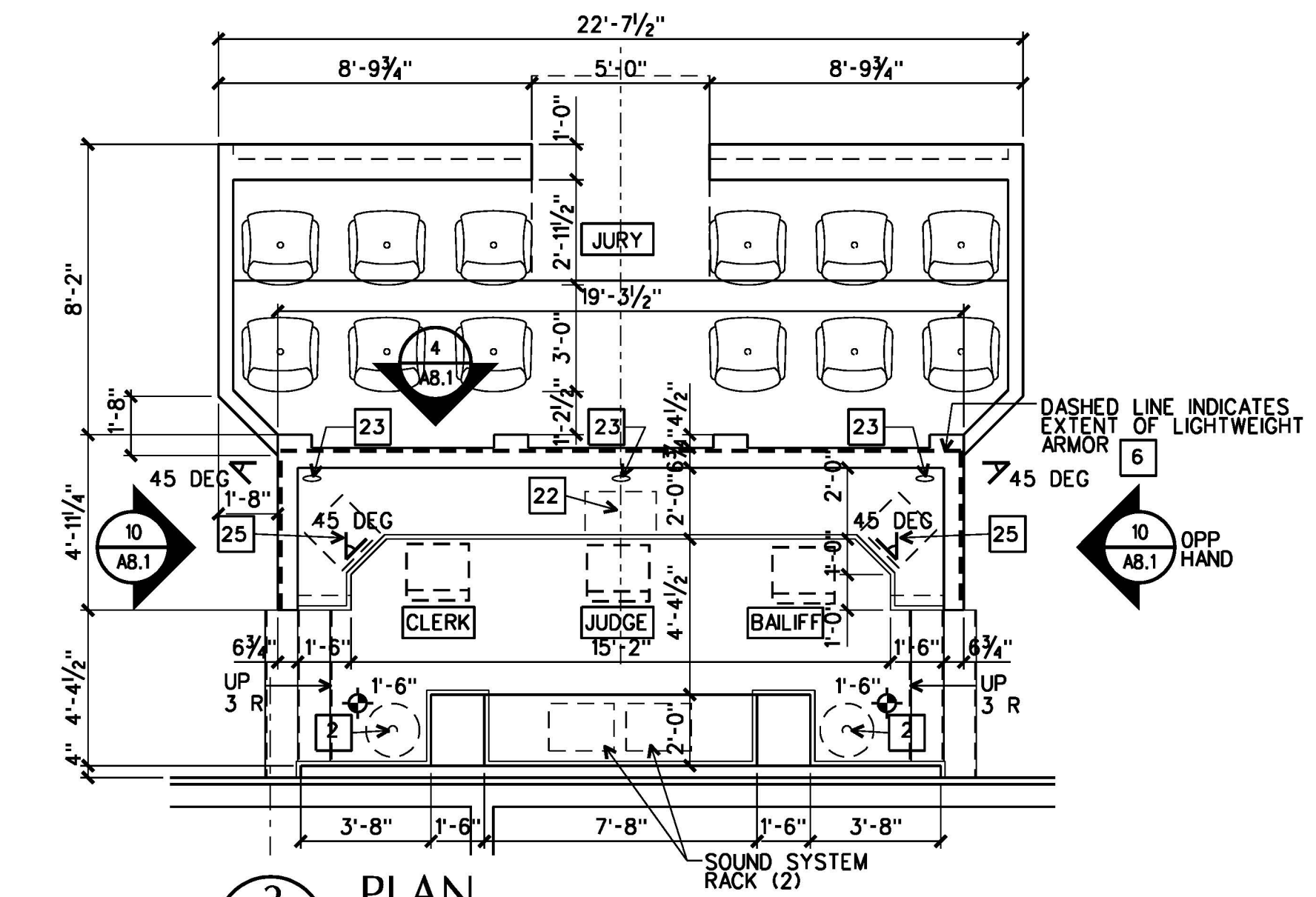

3 PLAN  
A7.6 AB.1 COURTROOM BENCH CIRCUIT COURT 1/4"=1'-0"

- ### KEYNOTES
- GYP BD FINISH
  - FLAG & STAND (N.I.C.)
  - 1/2" MDO PLYWD WITH HDWD EDGE WHERE EXPOSED
  - 3/4" MDO PLYWD WITH HDWD EDGE WHERE EXPOSED
  - 1" MDO PLYWD WITH HDWD EDGE WHERE EXPOSED
  - 1/2" LIGHTWEIGHT ARMOR
  - 1/2" W x 1" THK HARDWOOD EDGE
  - CONT 2 x 10 HEADER AND JOISTS AT 16" O.C.
  - 2 x 8'S @ 16" O.C.
  - 1/2" x 1/2" x 3/8" STL CLIP ANGLES
  - 3/4" UNDERLAYMENT ON 3/8" SOUND DEADENING BOARD ON 3/4" PLYWD SUBFLOOR.
  - SOLID WOOD BLKG IN LIEU OF 3/8" SOUND DEADENING BOARD AT EACH PEDESTAL MOUNT, TYPICAL.
  - SOLID 2 x BLKG AT FASTENER LOCATIONS, COORDINATE WITH SEATING MANUFACTURER.
  - CARPET, PROVIDE CARPET TILES AT RAISED FLOORS.
  - SOLID WOOD LUMBER BASE
  - 2 x 4 FRAMING AT 16" OC
  - 2" x 2" x 1/4" STL ANGLES AT 2'-8" OC
  - 3" x 3" x 1/4" STL ANGLE x 2'-0" LONG WELDED TO HORIZONTAL STL ANGLE. FASTEN TO WD FRMG, OCCURS AT EACH HORIZONTAL ANGLE. SEE KEYNOTE 17 ABOVE.
  - 3/2" x 3/8" x 6" STL PLATE WITH 1/2" EXP BOLTS.
  - MITER ANGLES AND WELD
  - 2 x 4'S AT 24" O.C.; BOLT STL CHANNEL HAND LOW.
  - 2'-0" W x 1'-6" D PENCIL DRAWER
  - WIRE MANAGEMENT SLOT 4" x 1/4". MAINTAIN 1/4" AWAY FROM FINISHED VERTICAL SURFACE WITH BLACK VINYL INSERTS FULL THICKNESS OF COUNTER.
  - BLACK LINOLEUM WRITING SURFACE ON 1" SOLID CORE PLYWOOD
  - PREMANUFACTURED CRT KEYBOARD SLIDE.
  - CONT BLOCKING AS REQUIRED BOLTED TO CLIP ANGLE.
  - SOLID WOOD LUMBER CAP
  - SOLID WOOD LUMBER TRIM PROFILE AS DIMENSIONED
  - NOT USED
  - ELECTRICAL FLOOR BOX RECESSED IN FLOOR OR RAISED PLATFORM.
  - MICROPHONE JACK RECESSED IN COUNTER TOP

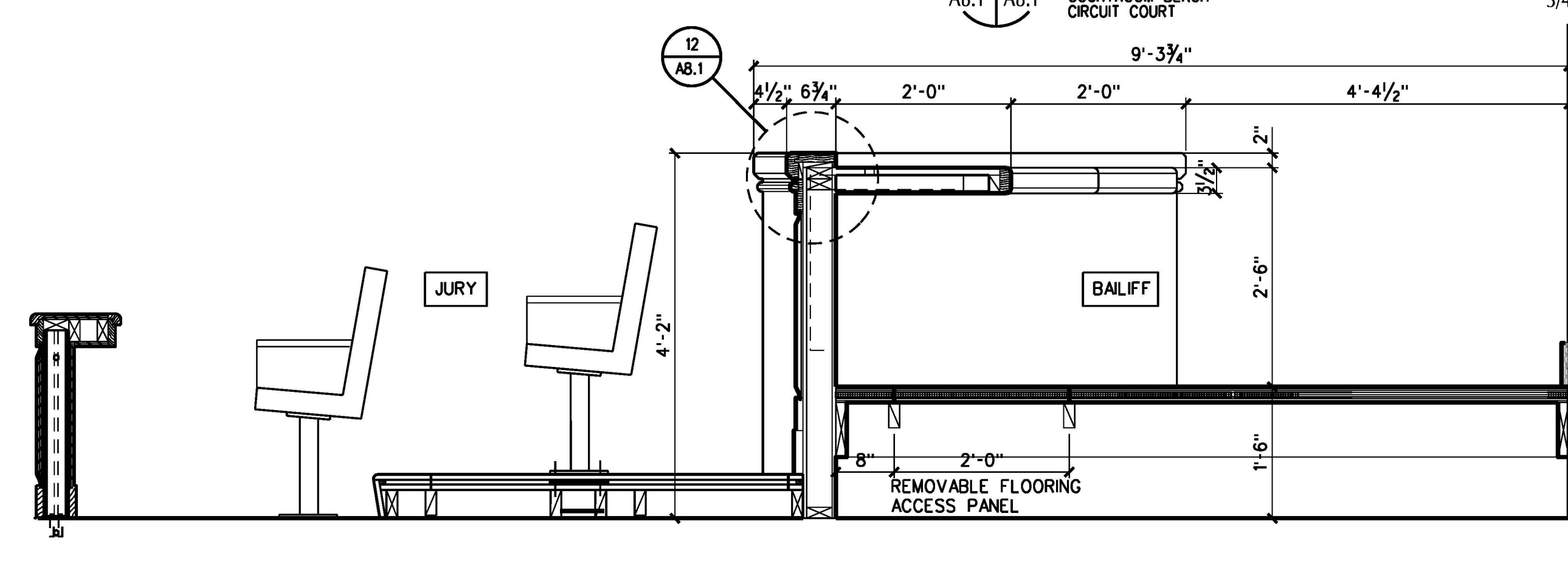

8 SECTION  
AB.1 AB.1 BALIFF CIRCUIT COURT 3/4"=1'-0"

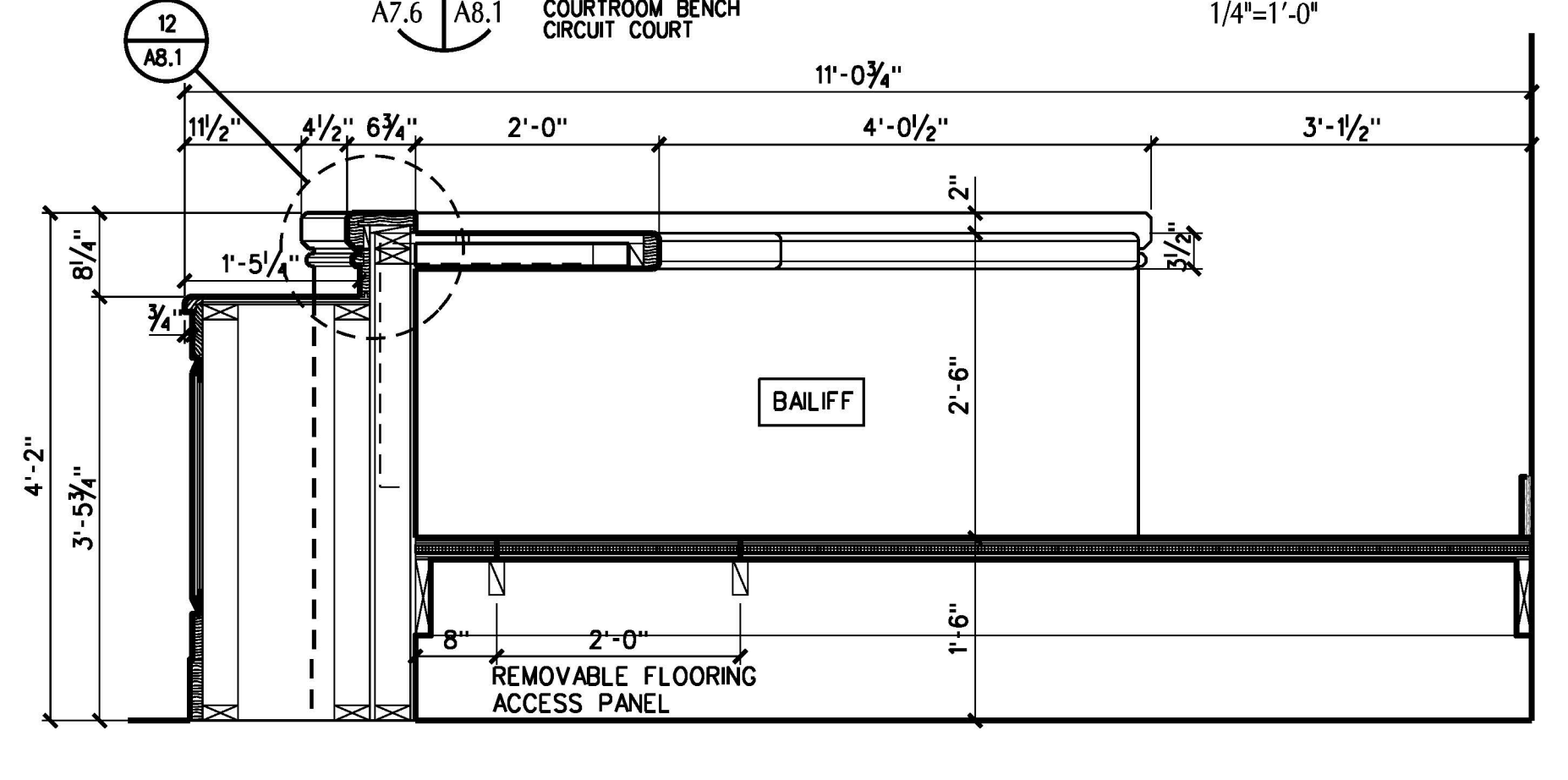

5 SECTION  
AB.1 AB.1 BALIFF GENERAL DISTRICT COURT 3/4"=1'-0"

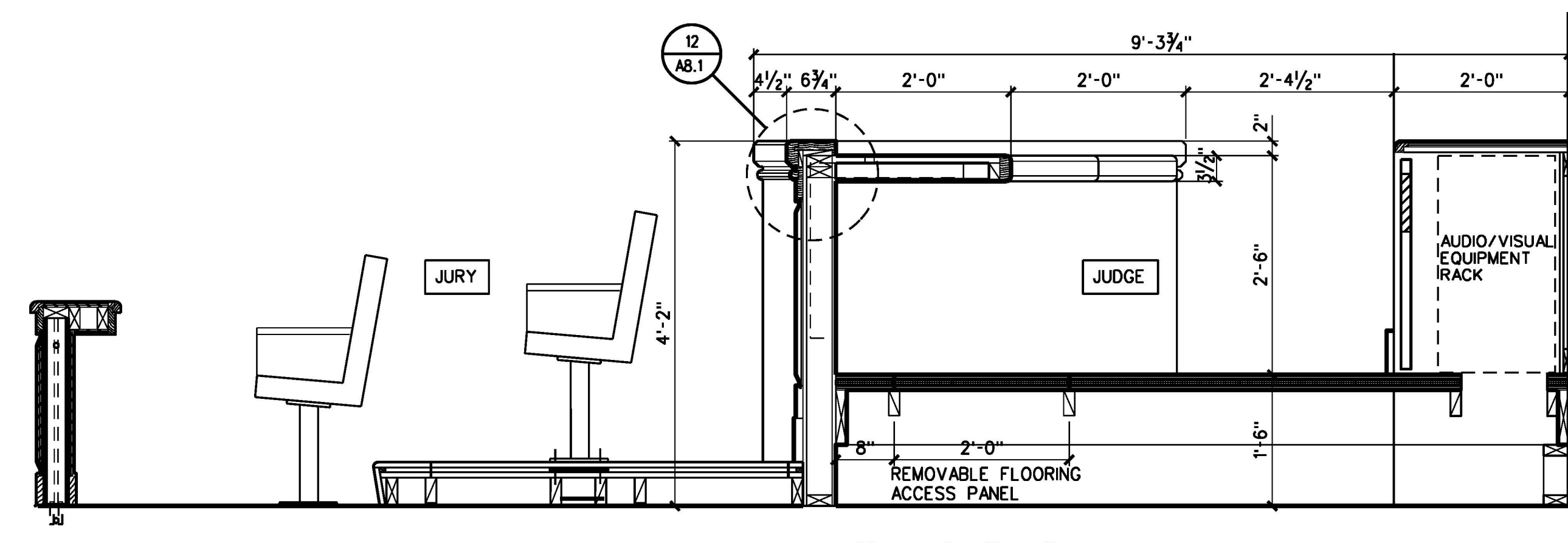

9 SECTION  
AB.1 AB.1 JUDGE CIRCUIT COURT 3/4"=1'-0"

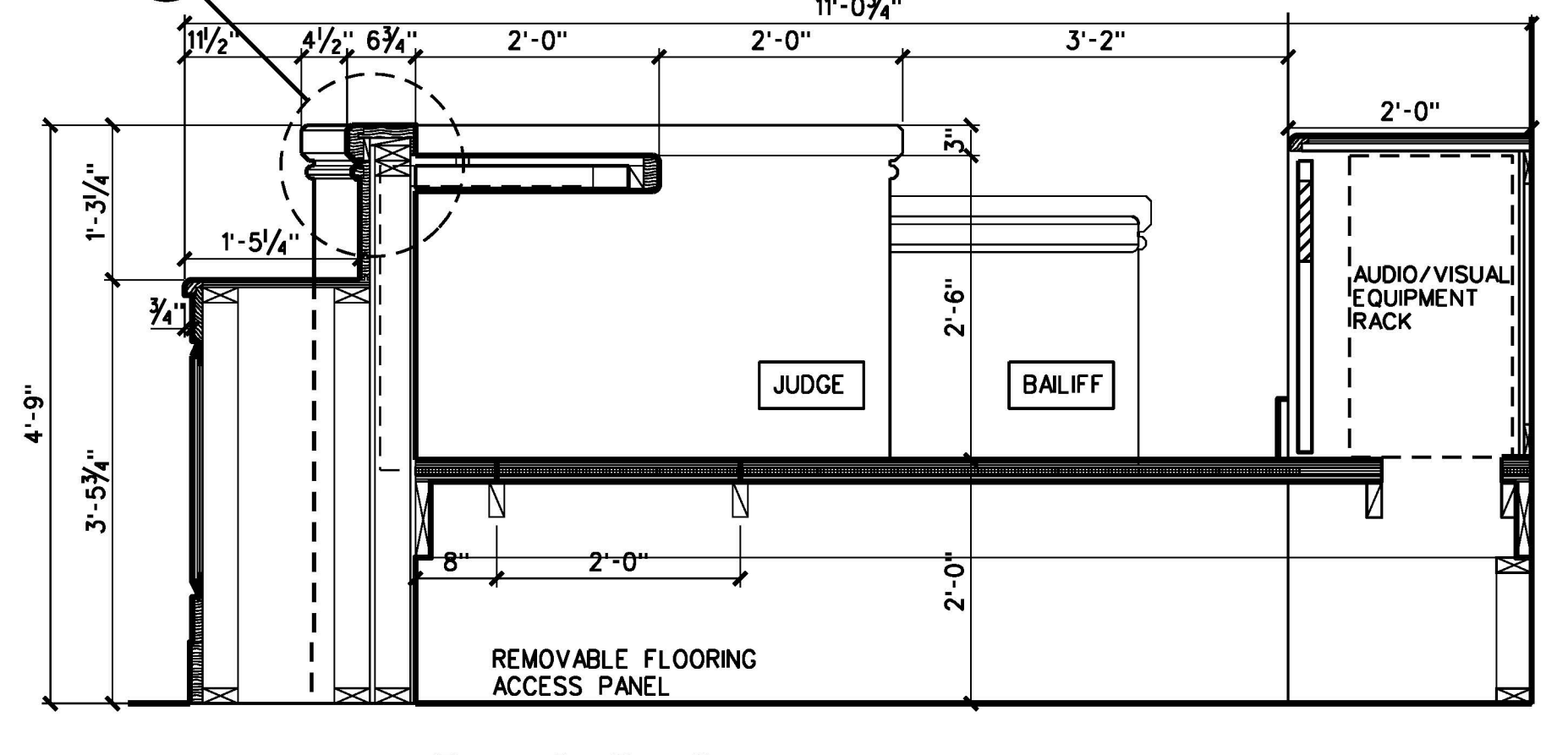

6 SECTION  
AB.1 AB.1 JUDGE GENERAL DISTRICT COURT 3/4"=1'-0"

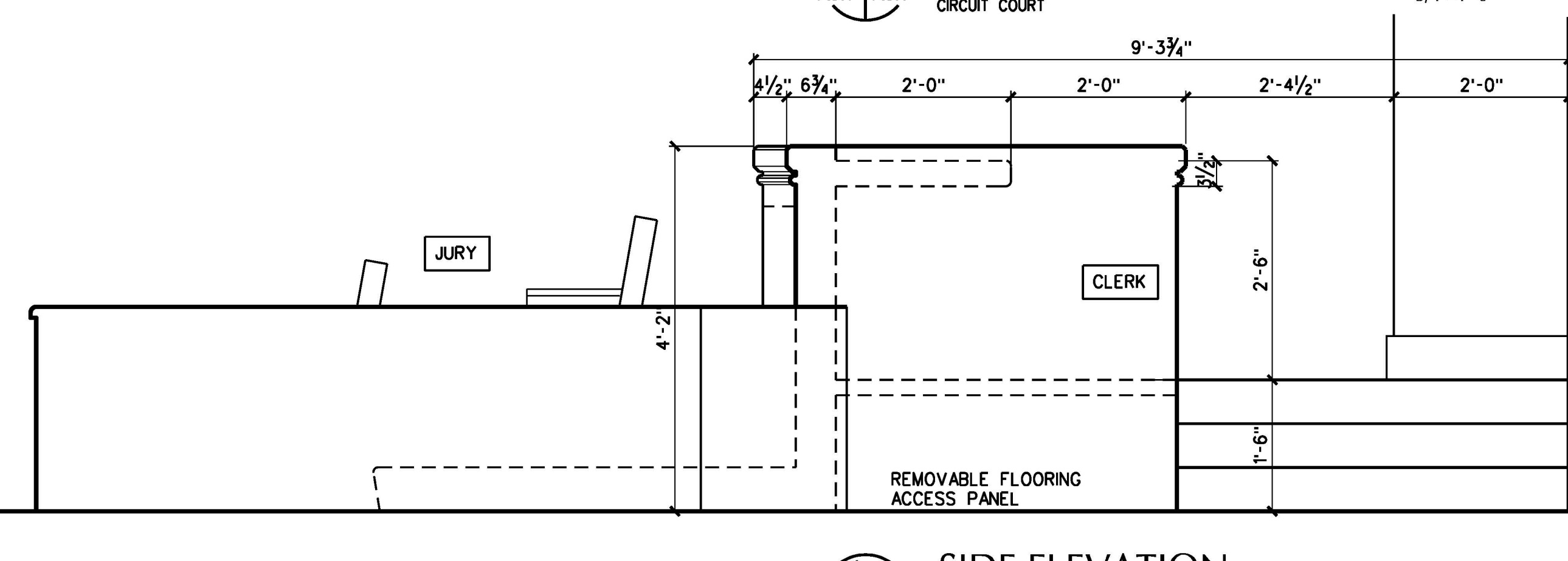

10 SIDE ELEVATION  
AB.1 AB.1 CLERK BALIFF OPP HAND CIRCUIT COURT 3/4"=1'-0"

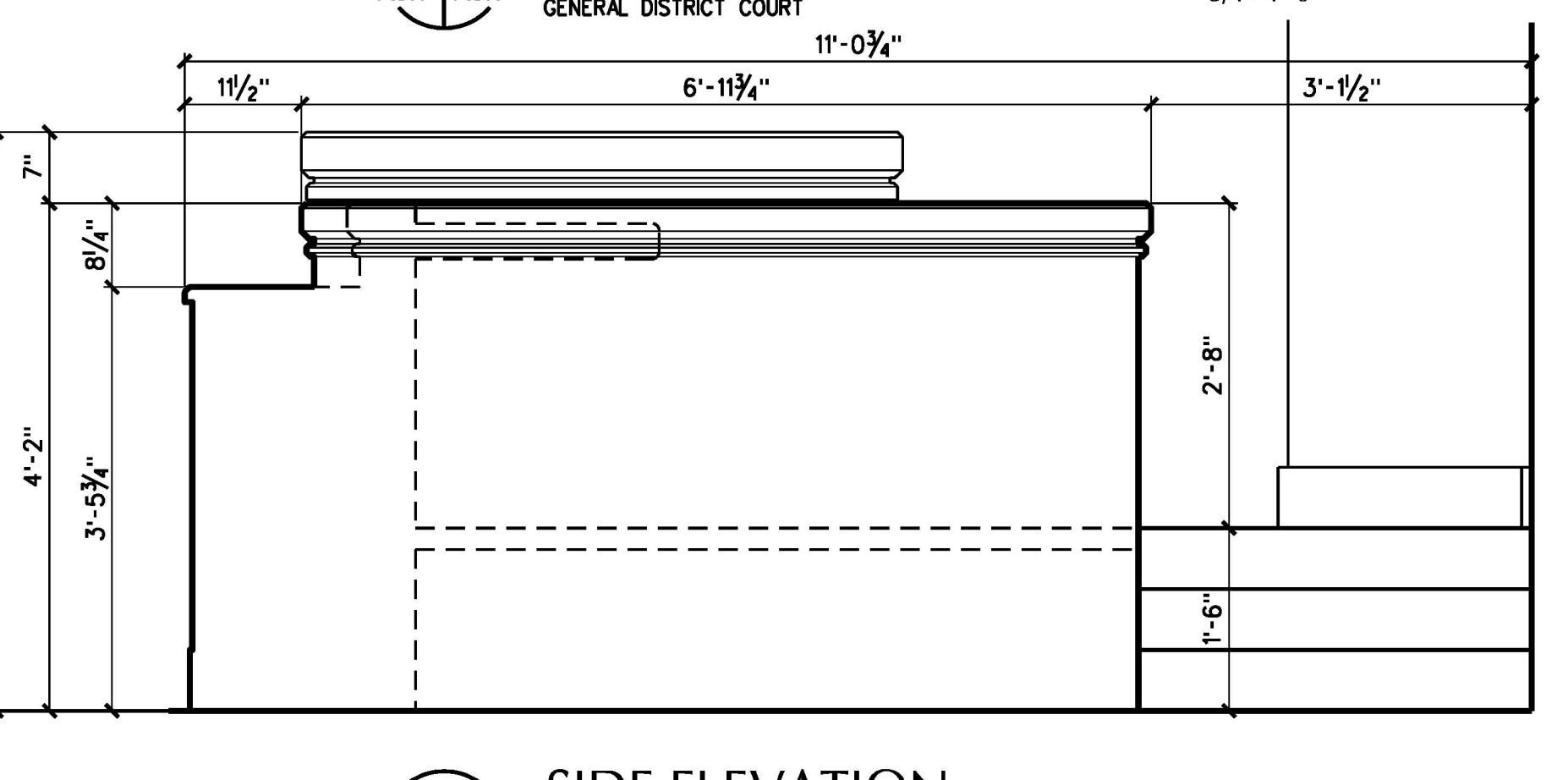

7 SIDE ELEVATION  
AB.1 AB.1 CLERK BALIFF OPP HAND GENERAL DISTRICT COURT 3/4"=1'-0"

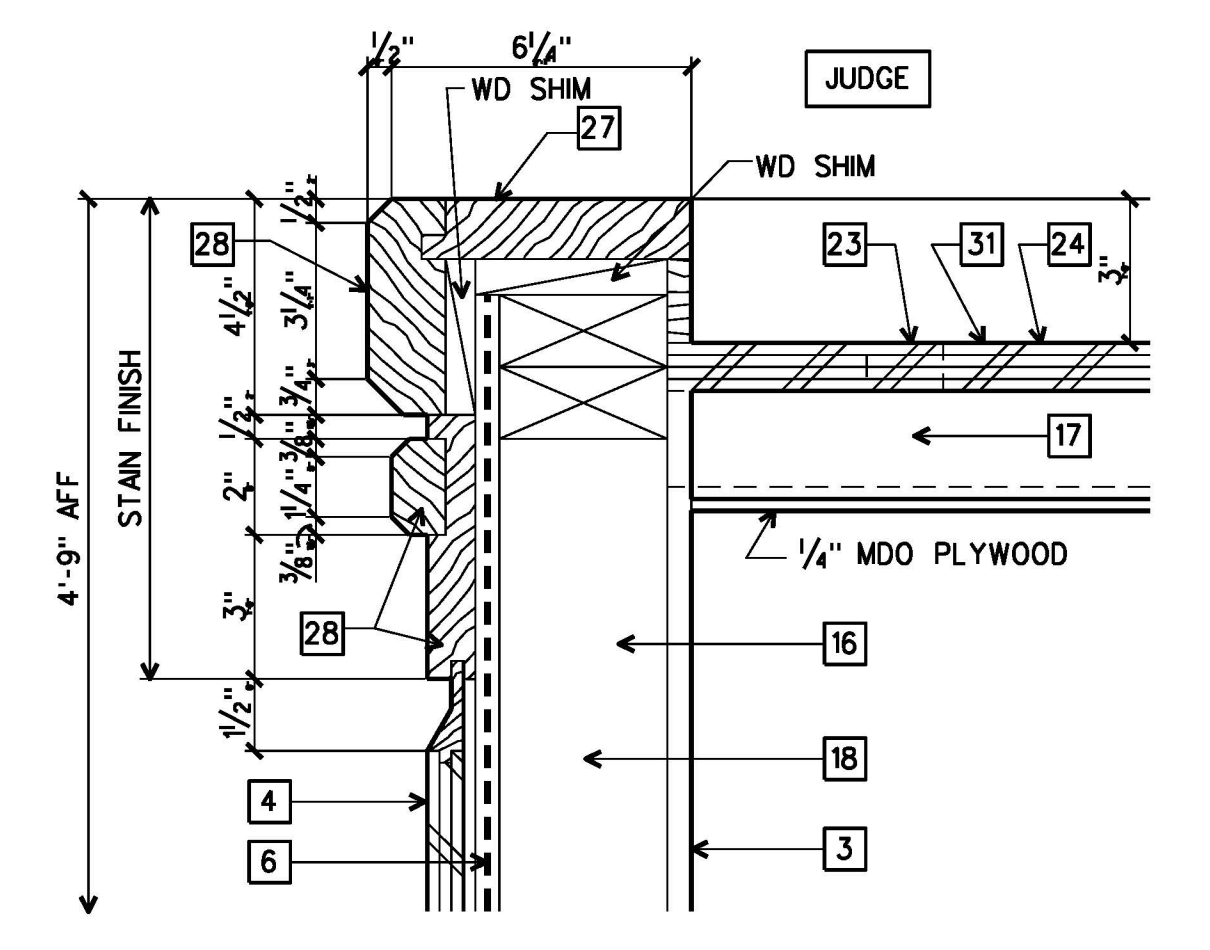

11 DETAIL  
AB.1 AB.1 GENERAL DISTRICT COURT 3"=1'-0"

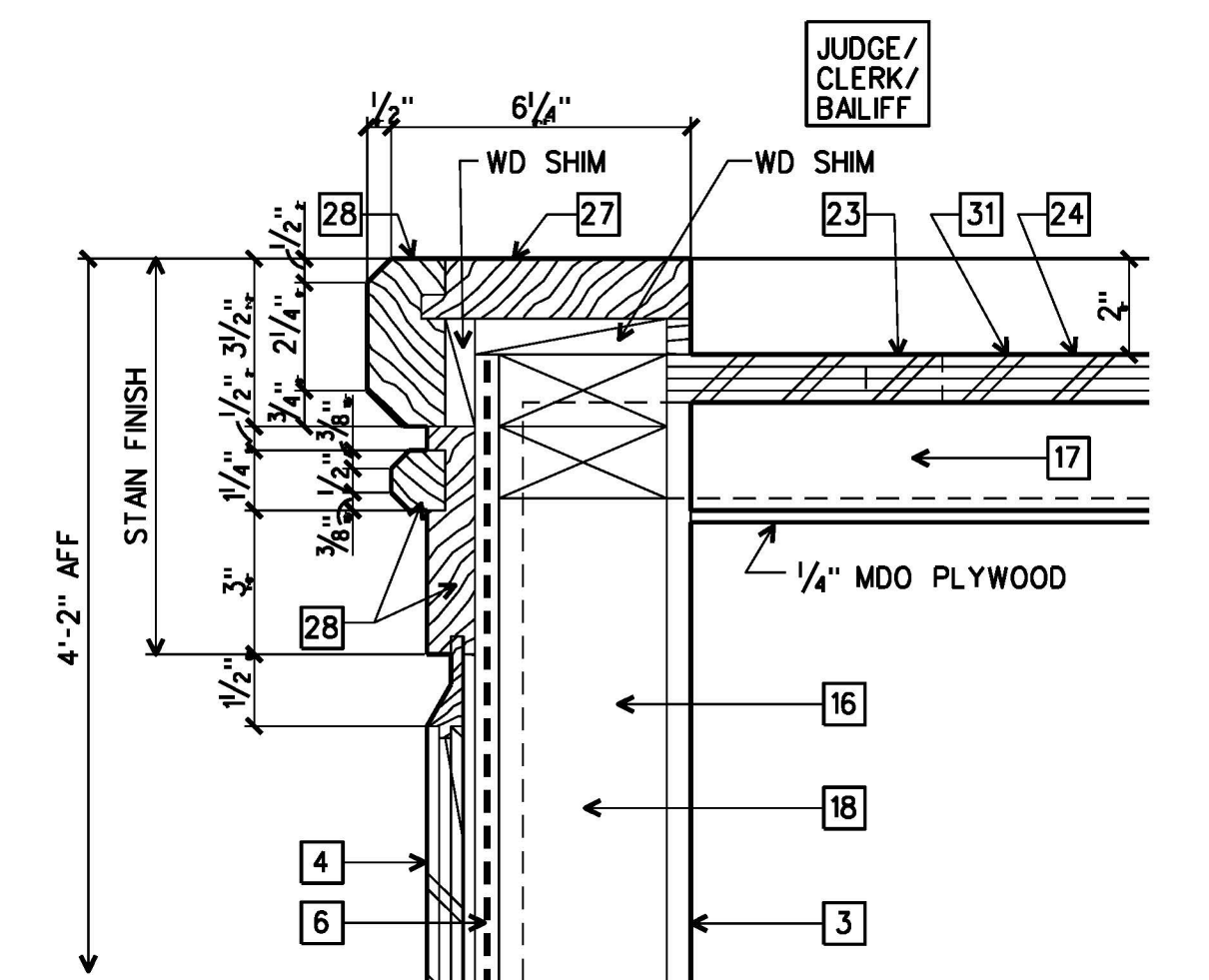

12 DETAIL  
AB.1 AB.1 CIRCUIT COURT GENERAL DISTRICT COURT 3"=1'-0"

ARCHITECTURE  
ENGINEERING  
INTERIOR DESIGN  
CONSTRUCTION SERVICES

601 SOUTHLAKE BOULEVARD  
RICHMOND, VIRGINIA 23236  
(804) 792-7555

**MOSELEY & HARRIS**  
**McCLINTOCK**

ARCHITECT  
JOHN J. MOORE, III  
No. 6991  
COMM. ARCH. REG. # 0000000000

**FLUVANNA COUNTY COURTS BUILDING**  
VIRGINIA  
FLUVANNA COUNTY, VIRGINIA

COMMISSION NO: 35682  
DATE: DECEMBER 18, 2000  
REVISIONS:  
DRAWN BY:  
REVIEWED BY:  
JUN

COURTROOM MILLWORK DETAILS

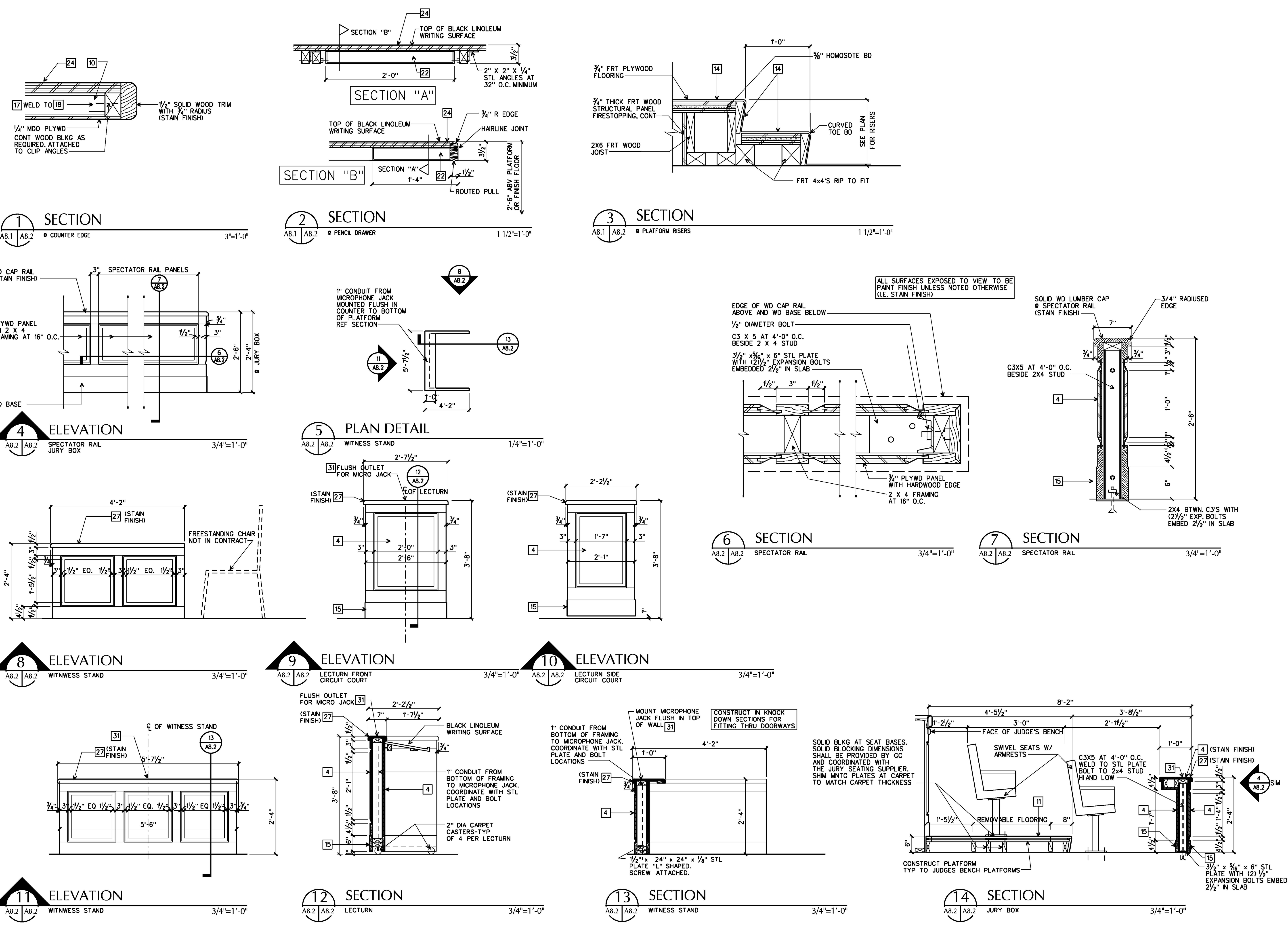

- ### KEYNOTES
- GYP BD FINISH
  - FLAG & STAND (I.N.C.)
  - 1/2" MDO PLYWD WITH HWD EDGE WHERE EXPOSED
  - 3/4" MDO PLYWD WITH HWD EDGE WHERE EXPOSED
  - 1" MDO PLYWD WITH HWD EDGE WHERE EXPOSED
  - 1/2" LIGHTWEIGHT ARMOR
  - 1/2" W X 1" TH HAWOOD EDGE
  - CONT 2 x 10 HEADER AND JOISTS AT 16" O.C.
  - 2 x 8'S @ 16" O.C.
  - 1/2" x 1/2" x 3/8" STL CLIP ANGLES
  - 3/4" UNDERLAYMENT ON 3/4" SOUND DEADENING BOARD ON 3/4" PLYWD SUBFLOOR.
  - SOLID WOOD BLKG IN LIEU OF 3/4" SOUND DEADENING BOARD AT EACH PEDESTAL MOUNT, TYPICAL.
  - SOLID 2 x BLKG AT FASTENER LOCATIONS, COORDINATE WITH SEATING MANUFACTURER.
  - CARPET PROVIDE CARPET TILES AT RAISED FLOORS.
  - SOLID WOOD LUMBER BASE
  - 2 x 4 FRAMING AT 16" OC
  - 2" x 2" x 1/4" STL ANGLES AT 2'-8" OC
  - 3" x 3" x 1/4" STL ANGLE x 2'-0" LONG WELDED TO HORIZONTAL STL ANGLE. FASTEN TO WD FRMG. OCCURS AT EACH HORIZONTAL ANGLE. SEE KEYNOTE 17 ABOVE.
  - 3/2" x 3/8" x 6" STL PLATE WITH 1/2" EXP. BOLTS.
  - MITER ANGLES AND WELD
  - 2 x 4'S AT 24" O.C. BOLT STL CHANNEL HAND LOW.
  - 2'-0"W x 1'-6"D PENCIL DRAWER
  - WIRE MANAGEMENT SLOT 4" x 1/4". MAINTAIN 1/4" AWAY FROM FINISHED VERTICAL SURFACE WITH BLACK VINYL INSERTS FULL THICKNESS OF COUNTER.
  - BLACK LINOLEUM WRITING SURFACE ON 1" SOLID CORE PLYWOOD
  - PREMANUFACTURED CRT KEYBOARD SLIDE.
  - CONT BLOCKING AS REQUIRED BOLTED TO CLIP ANGLE.
  - SOLID WOOD LUMBER CAP
  - SOLID WOOD LUMBER TRIM PROFILE AS DIMENSIONED
  - NOT USED
  - ELECTRICAL FLOOR BOX RECESSED IN FLOOR OR RAISED PLATFORM.
  - MICROPHONE JACK RECESSED IN COUNTER TOP

ARCHITECTURE  
ENGINEERING  
INTERIOR DESIGN  
CONSTRUCTION SERVICES

MOSELEY  
HARRIS &  
MCCLINTOCK

COMMUNITY OF VIRGINIA  
JOHN J. MOORE, III  
No. 4991  
ARCHITECT

FLUVANNA COUNTY  
COURTS BUILDING

VIRGINIA  
FLUVANNA COUNTY

COMMISSION NO.:  
53682

DATE: DECEMBER 16, 2000

REVISIONS:

DRAWN BY: JIM

REVIEWED BY: JIM

COURTROOM  
MILLWORK  
DETAILS

DESIGN FILE : \Vlc-r-0403\archive\06\_35682\_5682\_0802.dgn  
01 JUL 2013

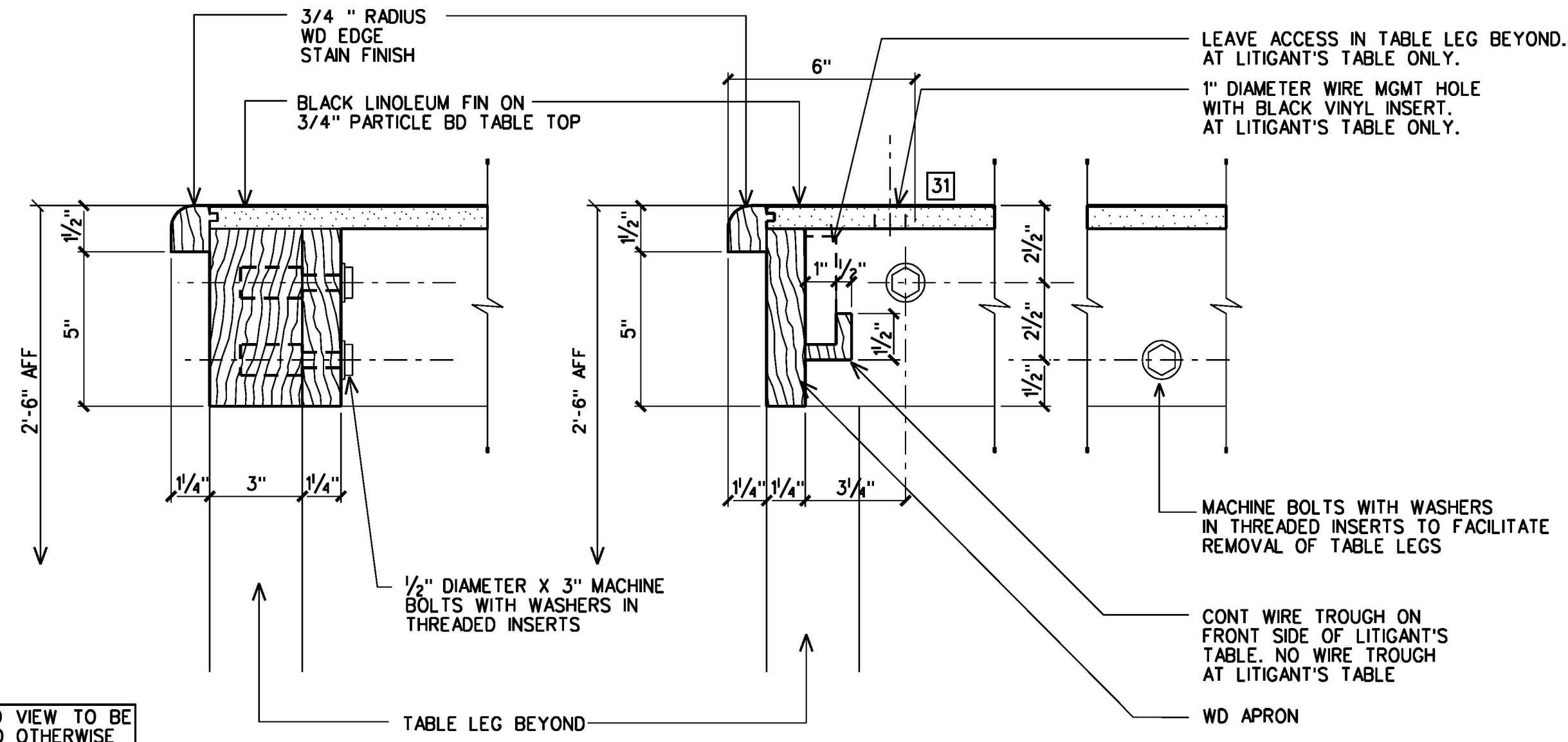
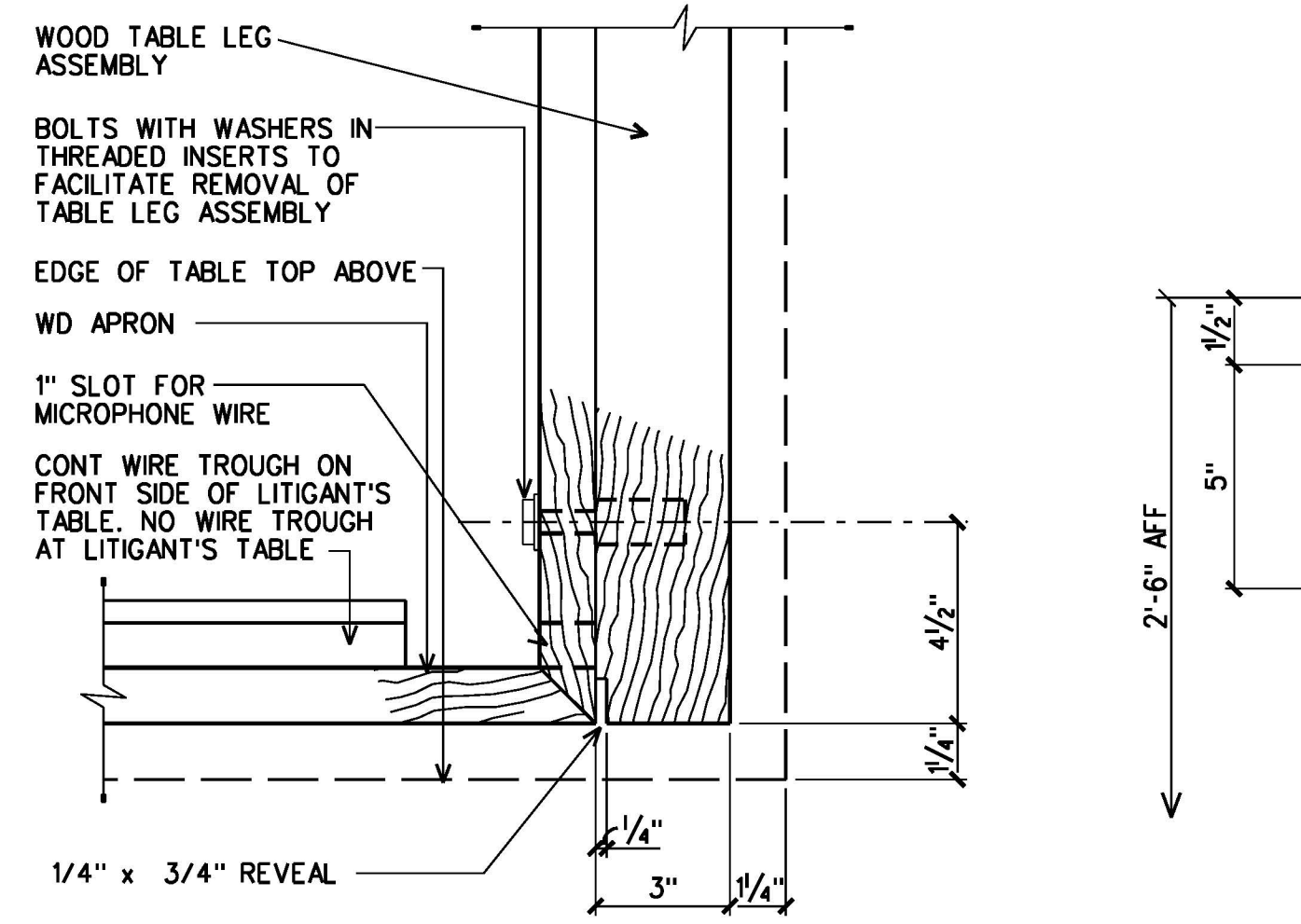
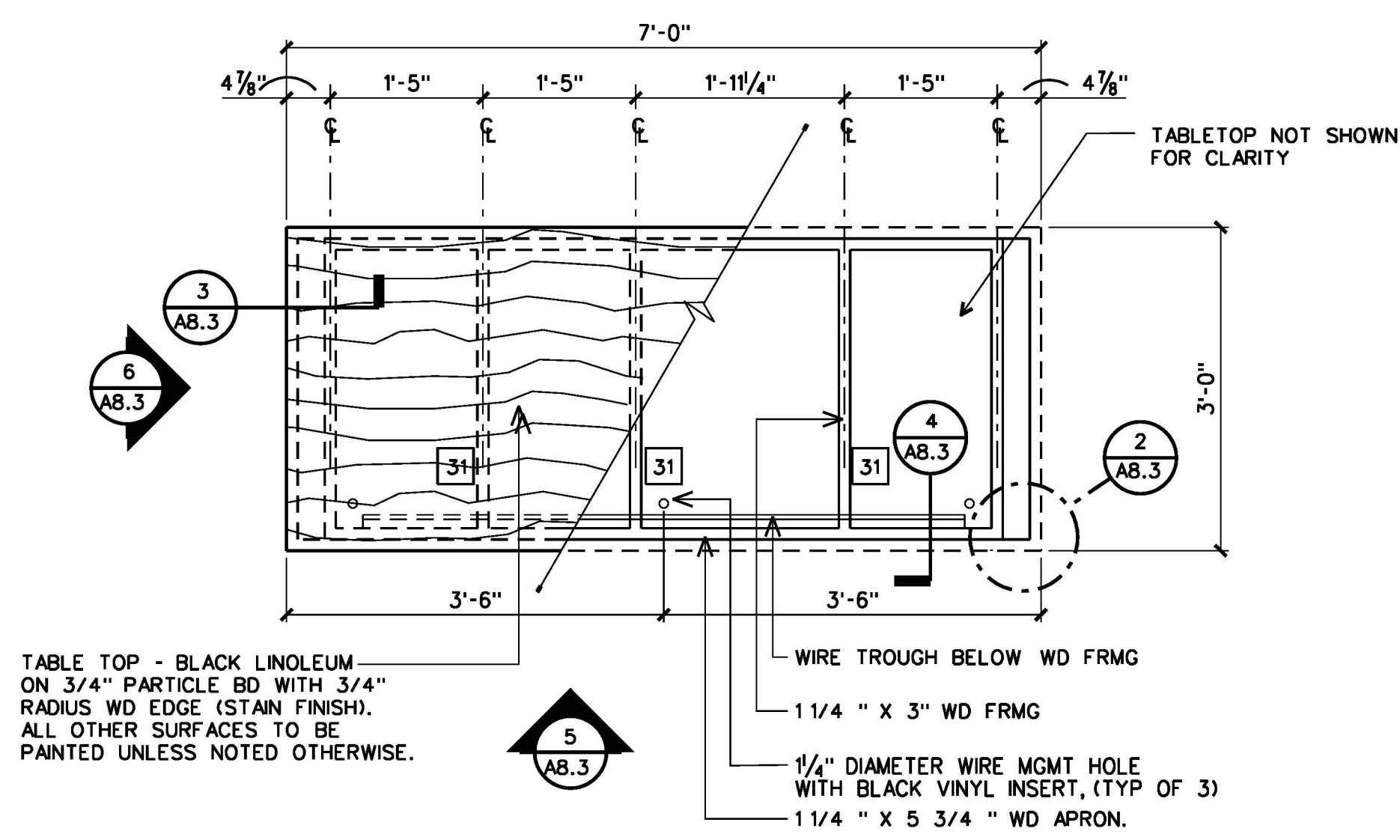

ALL SURFACES EXPOSED TO VIEW TO BE PAINT FINISH UNLESS NOTED OTHERWISE (I.E. STAIN FINISH)

1 PLAN  
A8.3 | A8.3 LITIGANT'S TABLE 3/4"=1'-0"

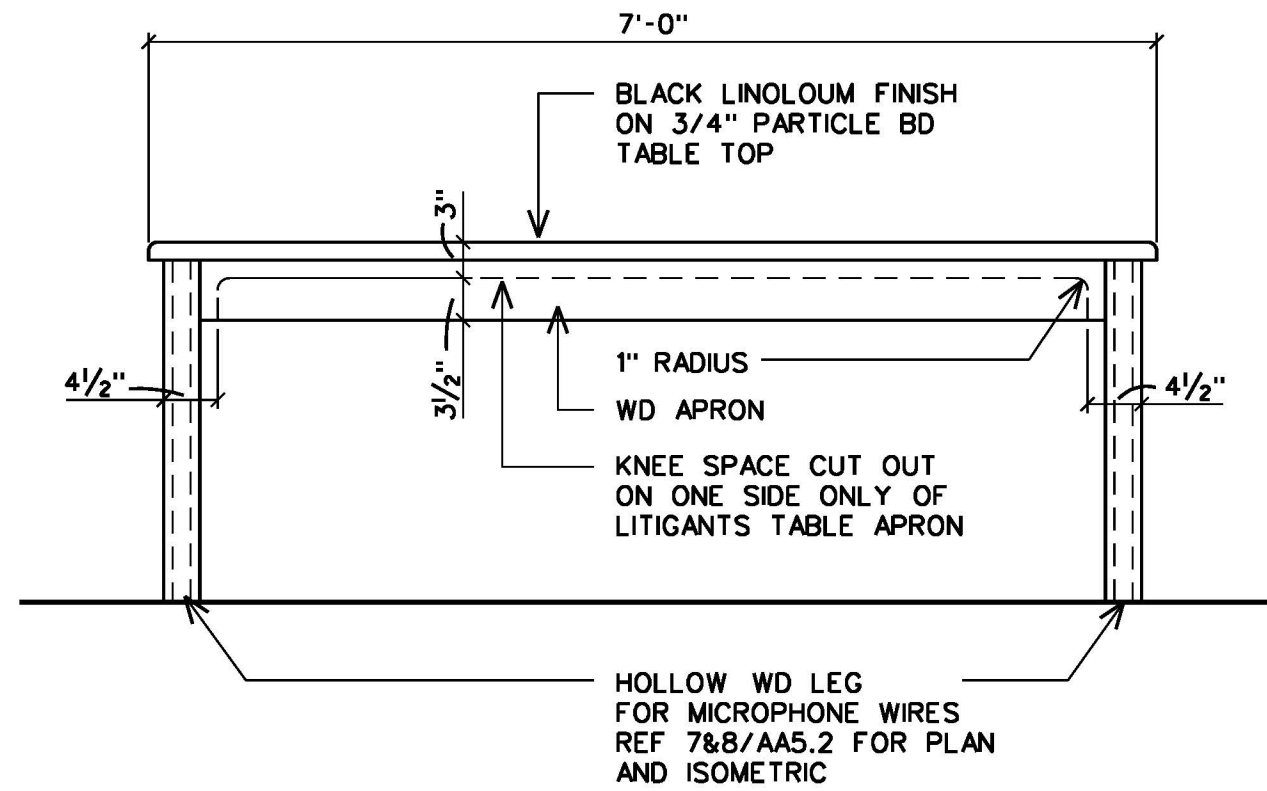

5 ELEVATION  
A8.3 | A8.3 LITIGANT'S TABLE 3/4"=1'-0"

2 PLAN DETAIL  
A8.3 | A8.3 LITIGANT'S TABLE 3"=1'-0"

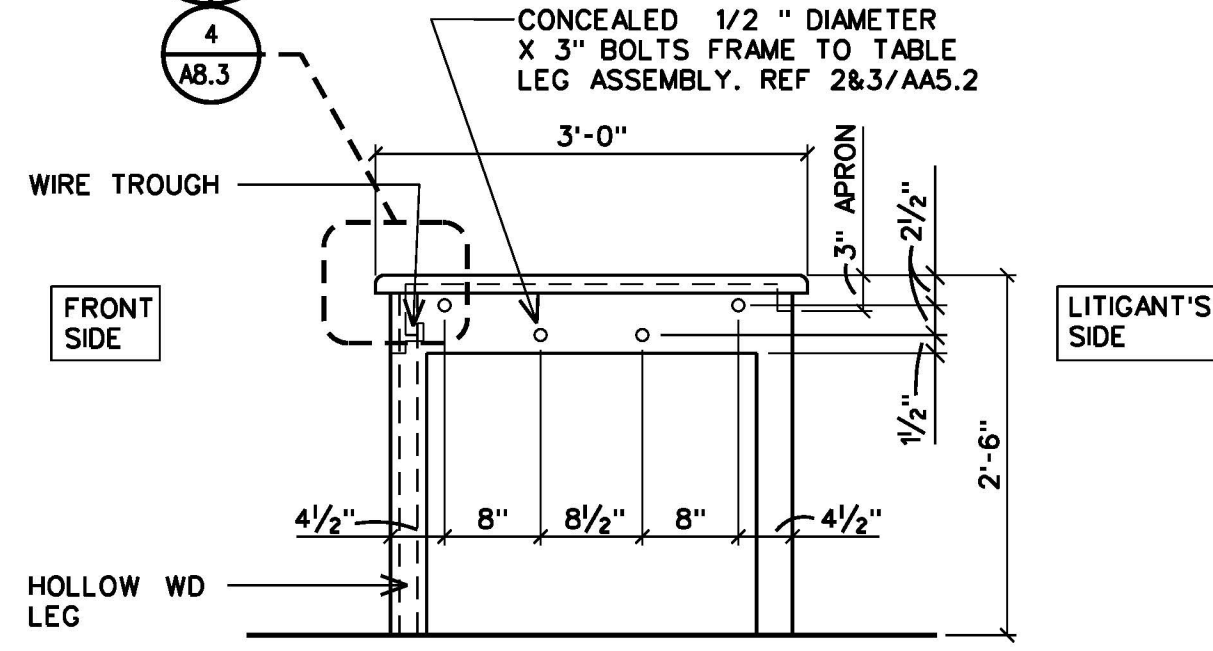

6 SIDE ELEVATION  
A8.3 | A8.3 LITIGANT'S TABLE 3/4"=1'-0"

3 SECTION DETAIL  
A8.3 | A8.3 LITIGANT'S TABLE 3"=1'-0"

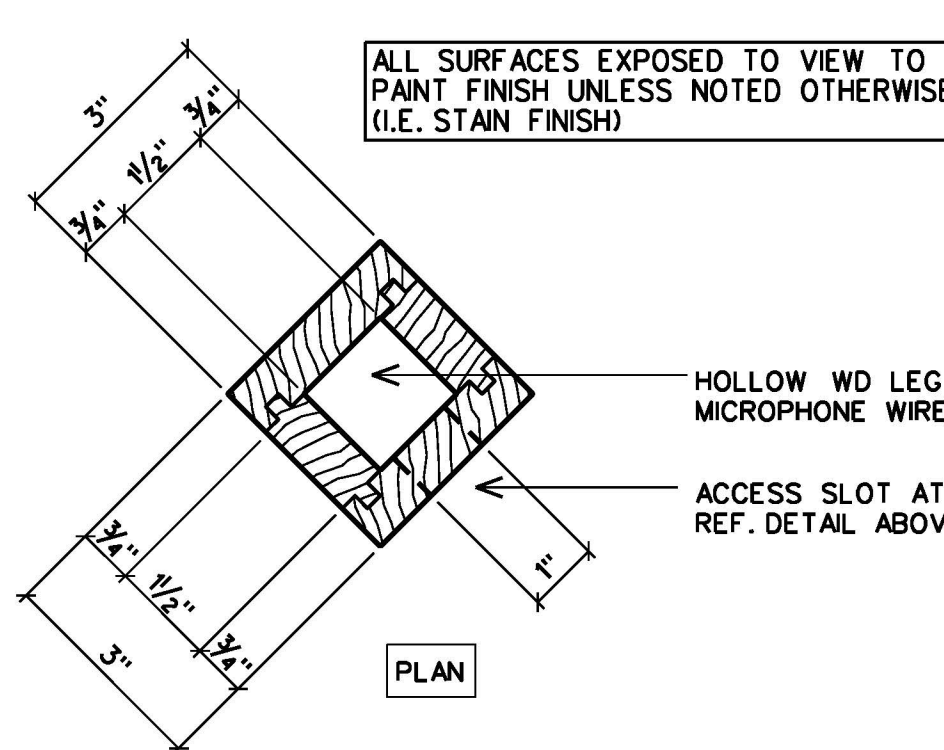

7 PLAN DETAIL  
A8.3 | A8.3 LITIGANT'S TABLE 3/4"=1'-0"

4 SECTION DETAIL  
A8.3 | A8.3 LITIGANT'S TABLE 3"=1'-0"

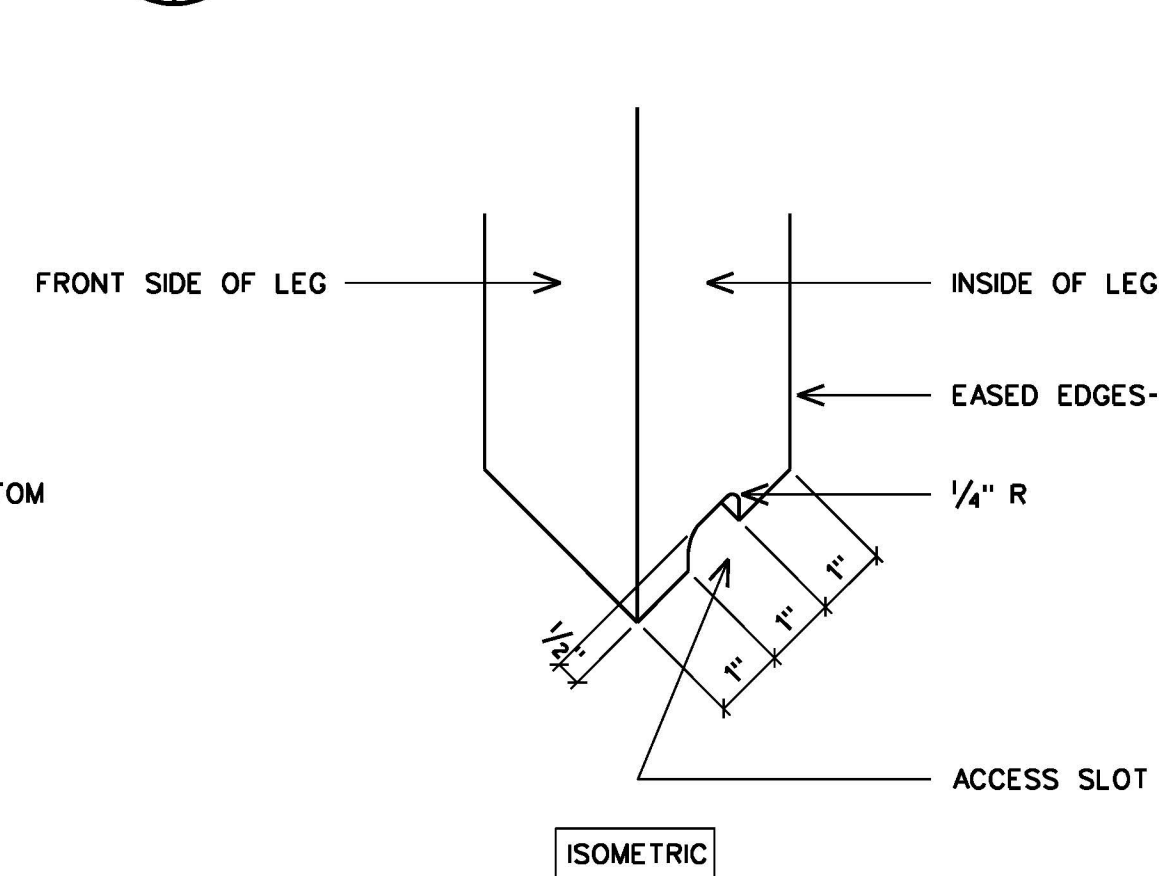

8 DETAIL  
A8.3 | A8.3 LITIGANT'S TABLE 3/4"=1'-0"

KEYNOTES

- 1 GYP BD FINISH
- 2 FLAG & STAND (N.I.C.)
- 3 1/2" MDO PLYWD WITH HDWD EDGE WHERE EXPOSED.
- 4 3/4" MDO PLYWD WITH HDWD EDGE WHERE EXPOSED.
- 5 1" MDO PLYWD WITH HDWD EDGE WHERE EXPOSED.
- 6 1/2" LIGHTWEIGHT ARMOR
- 7 1/2" W X 1" THK HARDWOOD EDGE
- 8 CONT 2 x 10 HEADER AND JOISTS AT 16" O.C.
- 9 2 x 8'S @ 16" O.C.
- 10 1/2" x 1/2" x 3/8" STL CLIP ANGLES
- 11 3/4" UNDERLAYMENT ON 3/4" SOUND DEADENING BOARD ON 3/4" PLYWD SUBFLOOR.
- 12 SOLID WOOD BLKG IN LIEU OF 3/4" SOUND DEADENING BOARD AT EACH PEDESTAL MOUNT. TYPICAL.
- 13 SOLID 2 x 4' BLKG AT FASTENER LOCATIONS. COORDINATE WITH SEATING MANUFACTURER.
- 14 CARPET PROVIDE CARPET TILES AT RAISED FLOORS.
- 15 SOLID WOOD LUMBER BASE
- 16 2 x 4 FRAMING AT 16" OC
- 17 2" x 2" x 1/4" STL ANGLES AT 2'-8" OC
- 18 3" x 3" x 1/4" STL ANGLE x 2'-0" LONG WELDED TO HORIZONTAL STL ANGLE. FASTEN TO WD FRMG. OCCURS AT EACH HORIZONTAL ANGLE. SEE KEYNOTE 17 ABOVE.
- 19 3/2" x 3/8" x 6" STL PLATE WITH 1/2" EXP BOLTS.
- 20 MITER ANGLES AND WELD
- 21 2 x 4'S AT 24" O.C.: BOLT STL CHANNEL H/AND LOW.
- 22 2'-0"W x 1'-6"D PENCIL DRAWER
- 23 WIRE MANAGEMENT SLOT 4" x 1/4". MAINTAIN 1/4" AWAY FROM FINISHED VERTICAL SURFACE WITH BLACK VINYL INSERTS FULL THICKNESS OF COUNTER.
- 24 BLACK LINOLEUM WRITING SURFACE ON 1" SOLID CORE PLYWOOD
- 25 PREMANUFACTURED CRT KEYBOARD SLIDE.
- 26 CONT BLOCKING AS REQUIRED BOLTED TO CLIP ANGLE.
- 27 SOLID WOOD LUMBER CAP
- 28 SOLID WOOD LUMBER TRIM PROFILE AS DIMENSIONED
- 29 NOT USED
- 30 ELECTRICAL FLOOR BOX RECESSED IN FLOOR OR RAISED PLATFORM.
- 31 MICROPHONE JACK RECESSED IN COUNTER TOP

ARCHITECTURE  
ENGINEERING  
PLANNING  
INTERIOR DESIGN  
CONSTRUCTION SERVICES

**MOSELEY & HARRIS**  
**McCLINTOCK**

601 SOUTHLAKE BOULEVARD  
RICHMOND, VIRGINIA 23236  
(800) 792/585

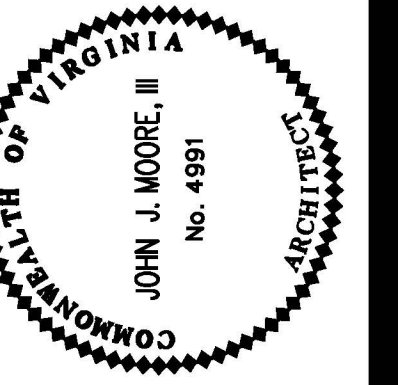

FLUVANNA COUNTY  
COURTS BUILDING

FLUVANNA COUNTY, VIRGINIA

COMMISSION NO.: 35682  
DATE: DECEMBER 18, 2000  
REVISIONS:  
DRAWN BY:  
CHECKED BY:  
DATE:

COURTROOM  
MILLWORK  
DETAILS

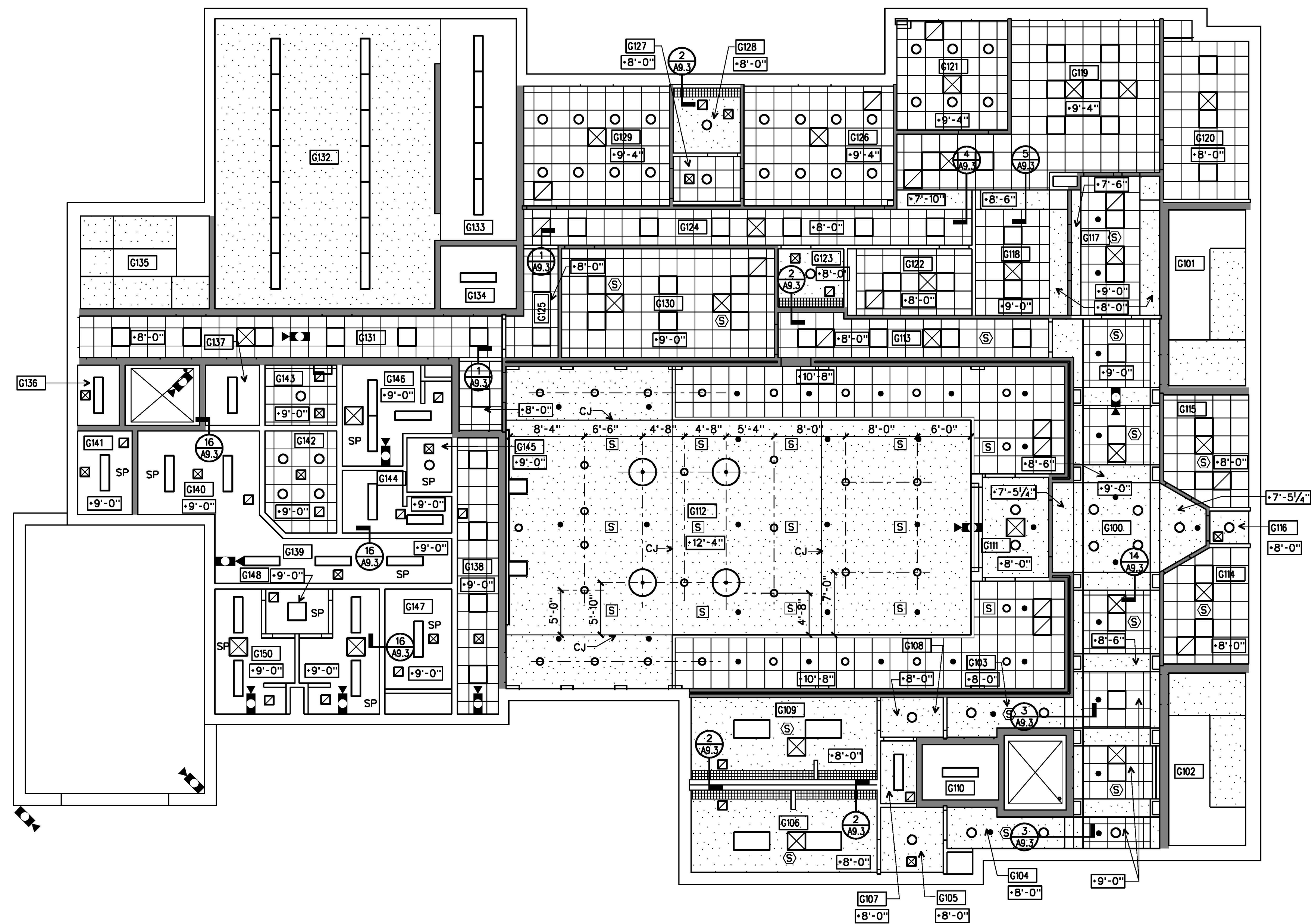

## GROUND FLOOR REFLECTED CEILING PLAN

1/8" = 1'-0"

- KEYNOTES** (APPLIES TO PLAN & DETAILS - THIS DWG)
- 1] GYP BD ON BOTTOM CHORD OF ROOF TRUSSES, TAPE, FINISH AND PAINT GYP BD.
  - 2] GYPSUM BOARD CEILING CONTROL JOINT
  - 3] OPENING FOR ROOF HATCH ACCESS
  - 4] 3" WIDE ALUMINUM SOFFIT VENT.
  - 5] CONCRETE SLAB CAP

- REFLECTED CEILING PLAN NOTES**
- REFER TO FLOOR PLANS AND WALL SECTIONS FOR ADDITIONAL INFORMATION.
  - REFER TO ELECTRICAL DRAWINGS FOR WALL MOUNTED AND UNDER-CABINET FIXTURES NOT INDICATED.
  - THE BUILDING SHALL BE PROTECTED THROUGHOUT WITH A FULLY AUTOMATIC FIRE SUPPRESSION SYSTEM. SPRINKLER HEADS HAVE BEEN INDICATED IN AESTHETICALLY IMPORTANT SPACES. SPRINKLER HEAD LOCATIONS INDICATE THE ARCHITECT'S PREFERENCE, BUT ARE NOT INTENDED TO CIRCUMVENT OR ELIMINATE THE REQUIREMENTS OF NFPA 13. CENTER HEADS IN ALL CEILING PANELS (INCLUDING SPACES WHERE SPRINKLER HEADS ARE NOT INDICATED).
  - REFER TO MECH AND ELEC DRAWINGS FOR FIXTURE TYPES ONLY. THE RCP SHALL GOVERN LOCATION OF LIGHT FIXTURES, MECHANICAL DIFFUSERS, AND GRILLES. NOTIFY ARCHITECT, PRIOR TO INSTALLATION, OF ANY CONFLICTS WITH LOCATIONS INDICATED.
  - LOCATIONS WHERE AN ACOUSTICAL CEILING PANEL (ACP) WILL BE 3" OR LESS IN WIDTH, USE A 2x4 ACP OF THE SAME TYPE AND MANUFACTURER. FOR EXAMPLE: IN LIEU OF A 3"x24" ACP NEXT TO A 24"x24" ACP, THE PANEL SHALL BE 27"x24".
  - COORDINATE FRAMING WITH SIDEWALL DIFFUSERS. SEE MECH FOR LOCATIONS, FRAME SOFFITS AND OPENINGS FOR DIFFUSERS USING 2 1/2" OR 3 1/2" METAL STUDS AT 16" O.C. MTL SUSP SYSTEM MAY BE USED FOR HORIZONTAL GYPSUM BOARD.
  - SEE FINISH SCHEDULE ON DWG A3.1 FOR CEILING FINISHES AND HEIGHTS IN SPACES WHERE NO CEILING FINISH IS INDICATED ON THESE REFLECTED CEILING PLANS.

NOTE: REFERENCE FINISH SCHEDULE FOR CEILING FINISHES NOT INDICATED ON THIS DRAWING.

- REFLECTED CEILING PLAN LEGEND**
- PARTITION TO EXTEND MINIMUM 4" ABOVE HIGHEST ADJACENT CEILING
  - FULL HEIGHT PARTITION (TO UNDERSIDE OF FLOOR DECK)
  - INTERIOR GYPSUM BOARD CEILING (EXTERIOR GYP SOFFIT BOARD W/ TEXTURED PAINT AT EXTERIOR LOCATIONS).
  - 2'-0" x 2'-0" LAY-IN ACOUSTICAL CEILING PANELS IN SUSPENDED GRID. REFER TO FINISH SCHEDULE FOR ACP TYPE
  - SECURITY PLASTER CEILING
  - SPEAKER
  - FLUORESCENT LIGHT FIXTURES (1x4), (2x2), AND (2x4)
  - SUPPLY DIFFUSER
  - RETURN OR EXHAUST GRILLE
  - EXIT SIGN (CLG. MOUNTED)
  - SECURITY CAMERA
  - PENDANT MOUNTED LIGHT FIXTURE
  - RECESSED LIGHT FIXTURE
  - CONCEALED (POP-DOWN) SPRINKLER HEAD (CONCEALED TYPE). FACTORY FIN BY MFR. TO MATCH CEILING. SEE SECTION 15500
  - LINEAR DIFFUSER
  - SPACE NUMBER
  - ELEVATION OF CEILING ABV RESPECTIVE FLOOR LEVEL
  - KEYNOTE. REFERENCE LIST THIS DRAWING

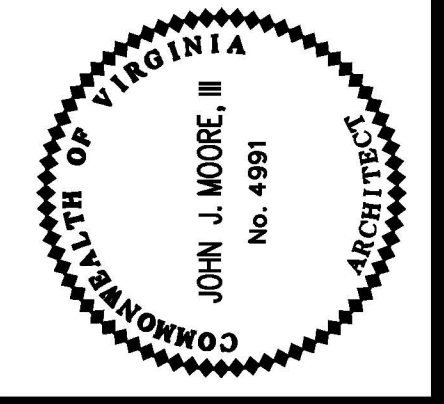

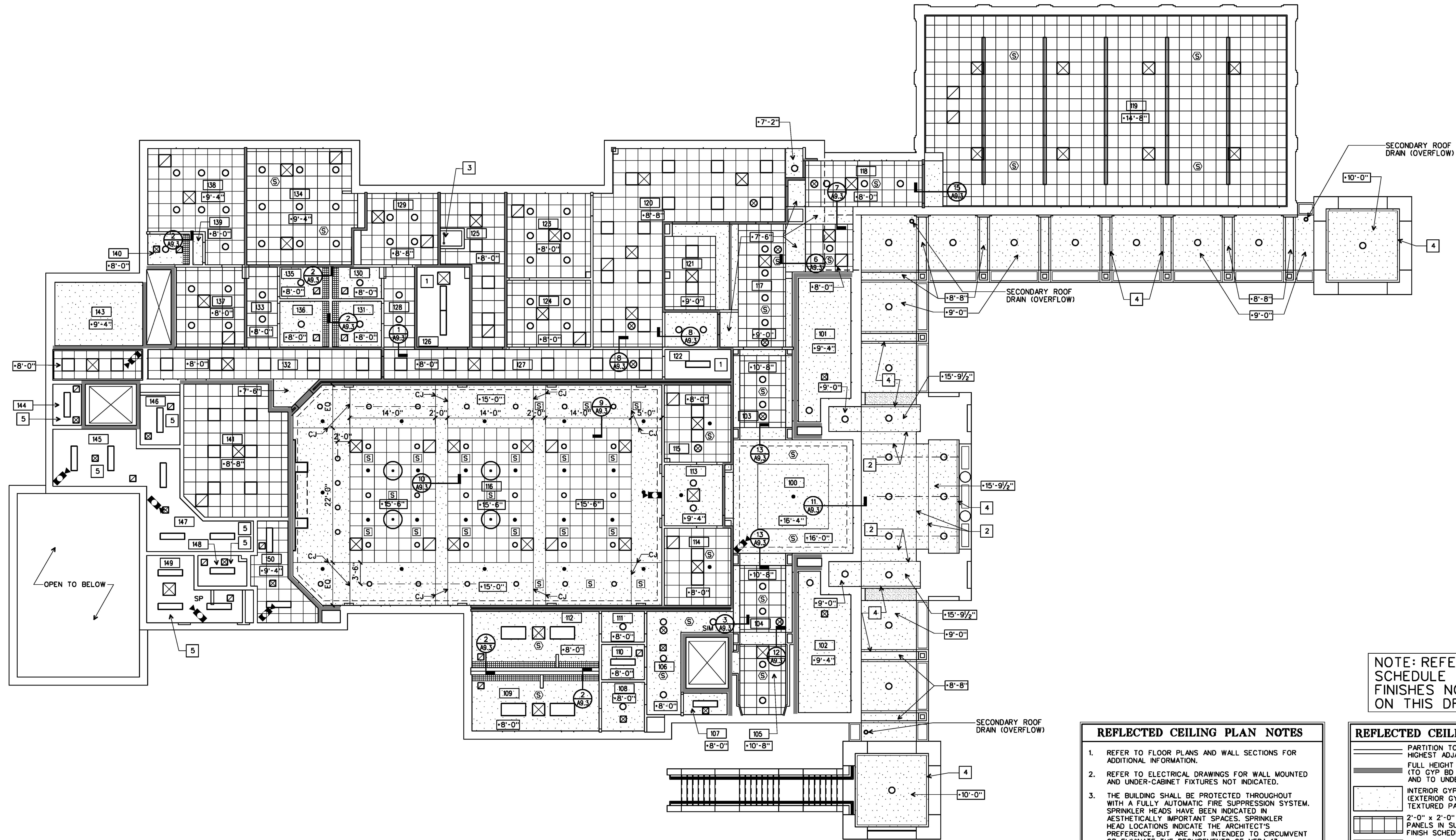

NOTE: REFERENCE FINISH SCHEDULE FOR CEILING FINISHES NOT INDICATED ON THIS DRAWING.

**REFLECTED CEILING PLAN NOTES**

- REFER TO FLOOR PLANS AND WALL SECTIONS FOR ADDITIONAL INFORMATION.
- REFER TO ELECTRICAL DRAWINGS FOR WALL MOUNTED AND UNDER-CABINET FIXTURES NOT INDICATED.
- THE BUILDING SHALL BE PROTECTED THROUGHOUT WITH A FULLY AUTOMATIC FIRE SUPPRESSION SYSTEM. SPRINKLER HEADS HAVE BEEN INDICATED IN AESTHETICALLY IMPORTANT SPACES. SPRINKLER HEAD LOCATIONS INDICATE THE ARCHITECT'S PREFERENCE, BUT ARE NOT INTENDED TO CIRCUMVENT OR ELIMINATE THE REQUIREMENTS OF NFPA 13. CENTER HEADS IN ALL CEILING PANELS (INCLUDING SPACES WHERE SPRINKLER HEADS ARE NOT INDICATED).
- REFER TO MECH AND ELEC DRAWINGS FOR FIXTURE TYPES ONLY. THE RCP SHALL GOVERN LOCATION OF LIGHT FIXTURES, MECHANICAL DIFFUSERS, AND GRILLES. NOTIFY ARCHITECT, PRIOR TO INSTALLATION, OF ANY CONFLICTS WITH LOCATIONS INDICATED.
- LOCATIONS WHERE AN ACOUSTICAL CEILING PANEL (ACP) WILL BE 3" OR LESS IN WIDTH, USE A 2x4 ACP OF THE SAME TYPE AND MANUFACTURER. FOR EXAMPLE: IN LIEU OF A 3"x24" ACP NEXT TO A 24"x24" ACP, THE PANEL SHALL BE 27"x24".
- COORDINATE FRAMING WITH SIDEWALL DIFFUSERS. SEE MECH FOR LOCATIONS, FRAME SOFFITS AND OPENINGS FOR DIFFUSERS USING 2 1/2" OR 3 1/4" METAL STUDS AT 16" O.C. MTL SUSP SYSTEM MAY BE USED FOR HORIZONTAL GYPSUM BOARD.
- SEE FINISH SCHEDULE ON DWG A3.1 FOR CEILING FINISHES AND HEIGHTS IN SPACES WHERE NO CEILING FINISH IS INDICATED ON THESE REFLECTED CEILING PLANS.

**KEYNOTES (APPLIES TO PLAN & DETAILS - THIS DWG)**

- GYP BD ON BOTTOM CHORD OF ROOF TRUSSES, TAPE, FINISH AND PAINT GYP BD.
- GYPSUM BOARD CEILING CONTROL JOINT
- OPENING FOR ROOF HATCH ACCESS
- 3" WIDE ALUMINUM SOFFIT VENT.
- CONCRETE SLAB CAP

**REFLECTED CEILING PLAN LEGEND**

- PARTITION TO EXTEND MINIMUM 4" ABOVE HIGHEST ADJACENT CEILING
- FULL HEIGHT PARTITION
- (TO GYP BD AT UNDERSIDE OF TRUSSES AND TO UNDERSIDE OF ROOF DECK)
- INTERIOR GYPSUM BOARD CEILING (EXTERIOR GYP SOFFIT BOARD W/ TEXTURED PAINT AT EXTERIOR LOCATIONS).
- 2'-0" x 2'-0" LAY-IN ACOUSTICAL CEILING PANELS IN SUSPENDED GRID, REFER TO FINISH SCHEDULE FOR ACP TYPE
- SP SECURITY PLASTER CEILING
- ⊞ SPEAKER
- ⊞ FLUORESCENT LIGHT FIXTURES (1x4), (2x2), AND (2x4)
- ⊞ SUPPLY DIFFUSER
- ⊞ RETURN OR EXHAUST GRILLE
- ⊞ EXIT SIGN (CLG. MOUNTED)
- ⊞ SECURITY CAMERA
- PENDANT MOUNTED LIGHT FIXTURE
- RECESSED LIGHT FIXTURE
- CONCEALED (POP-DOWN) SPRINKLER HEAD (CONCEALED TYPE); FACTORY FIN BY MFR. TO MATCH CEILING. SEE SECTION 15500
- LINEAR DIFFUSER
- 9'-0" SPACE NUMBER
- 211 ELEVATION OF CEILING ABV RESPECTIVE FLOOR LEVEL
- 1 KEYNOTE, REFERENCE LIST THIS DRAWING

**FIRST FLOOR REFLECTED CEILING PLAN**

1/8" = 1'-0"



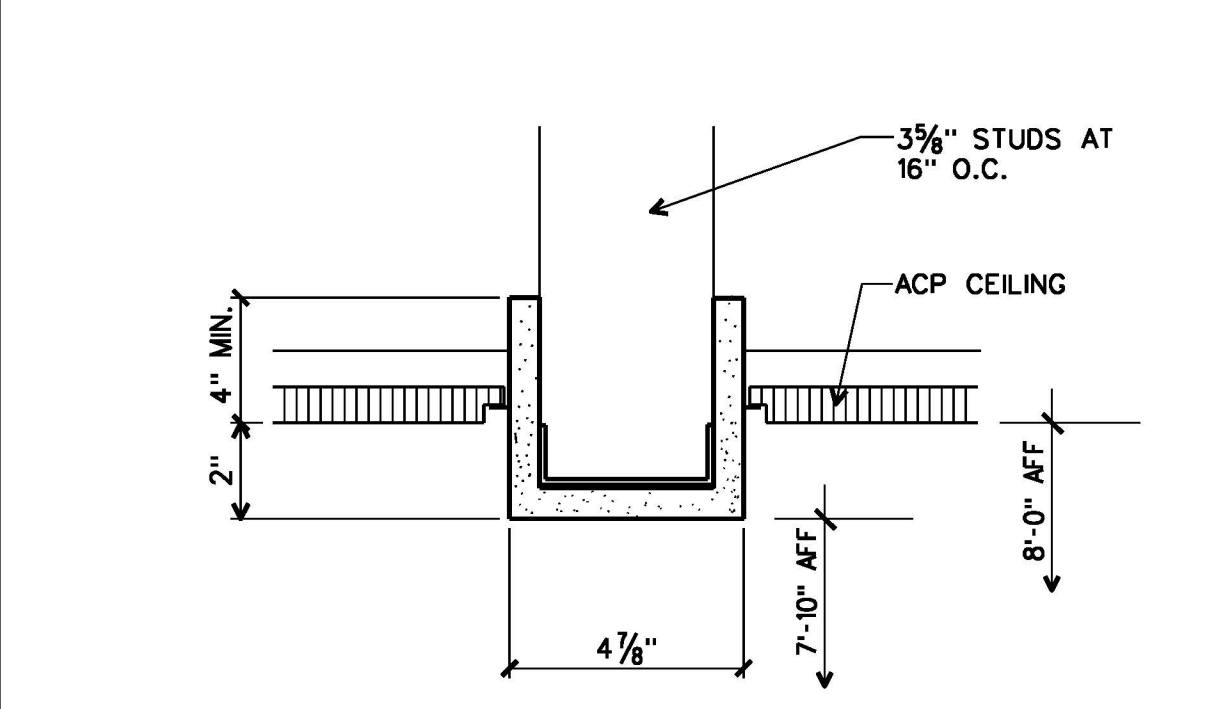

1 BULKHEAD DETAIL  
A9.1 | A9.3 3'-1'-0"

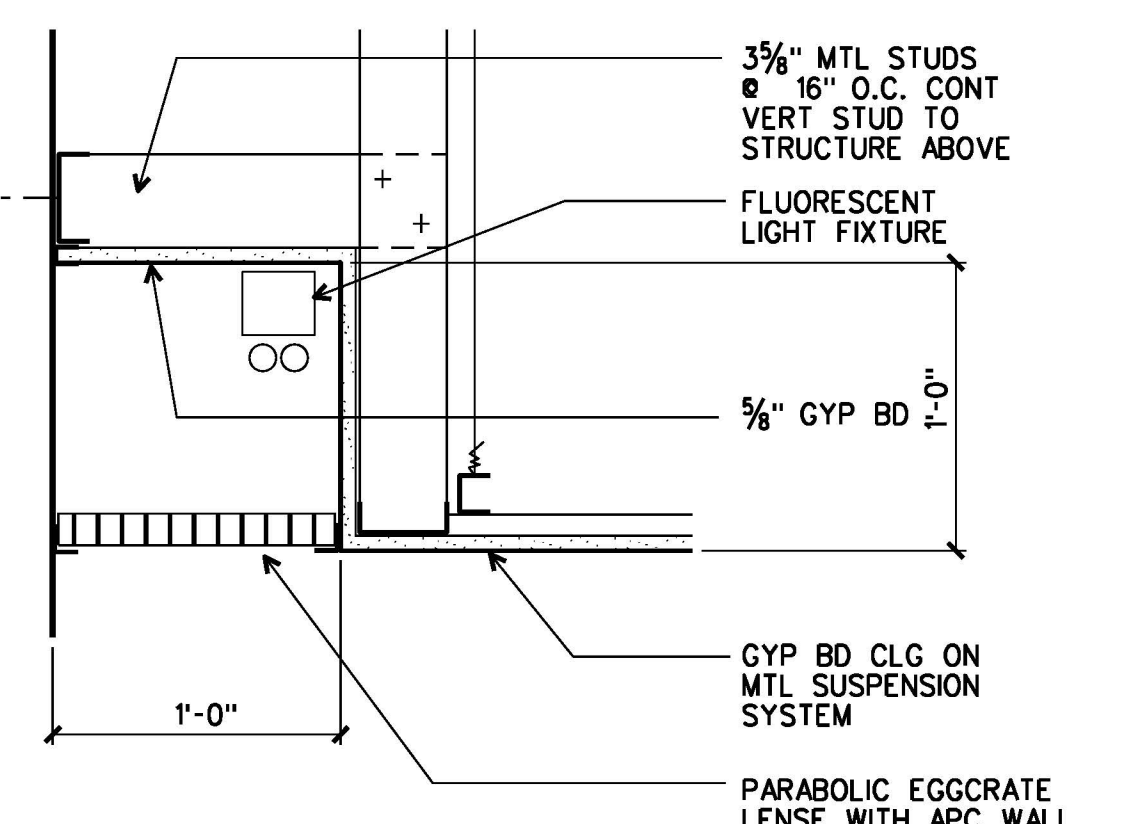

2 DETAIL  
A9.1 | A9.3 LIGHT COVE @ TOILETS 1 1/2'-1'-0"

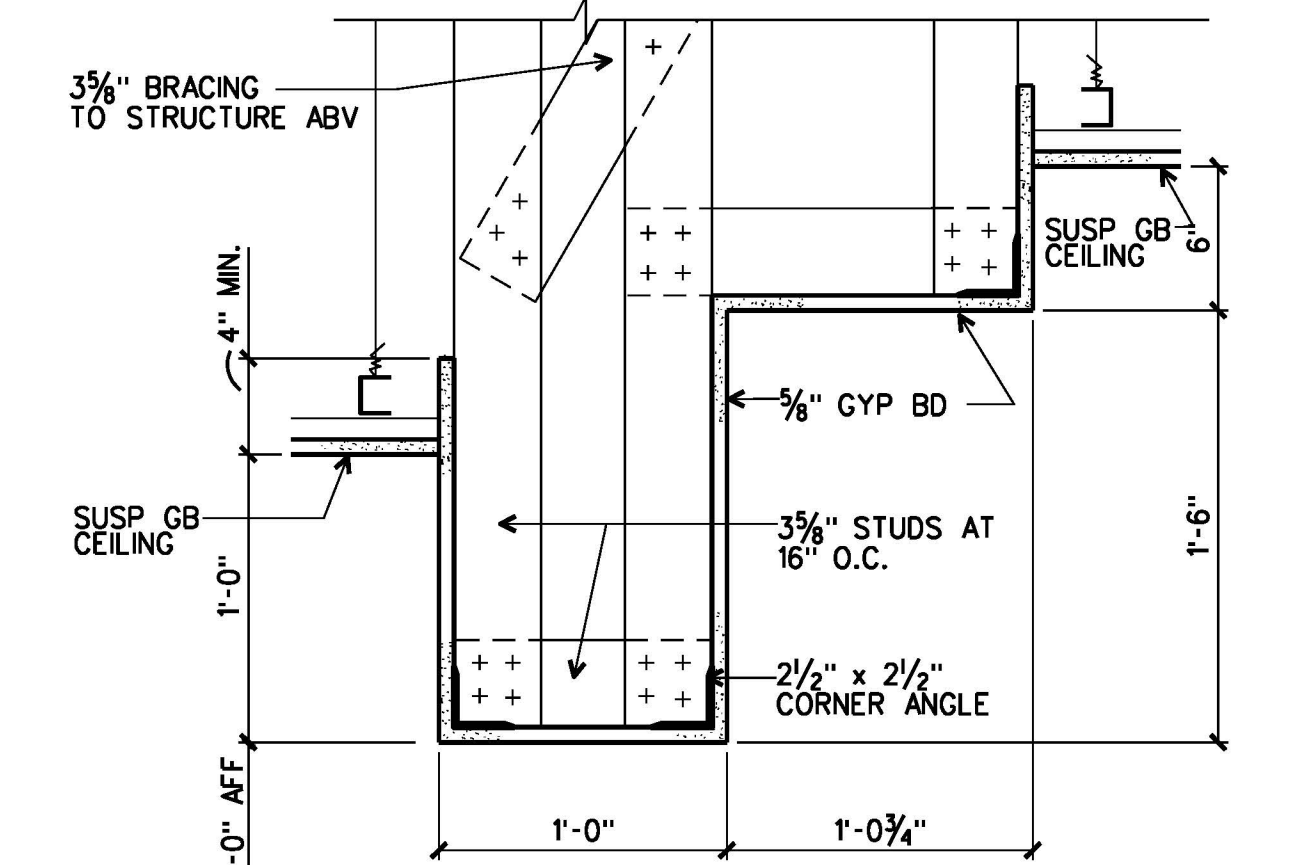

3 BULKHEAD DETAIL  
A9.1 | A9.3 GROUND FL LOBBY G100 1 1/2'-1'-0"

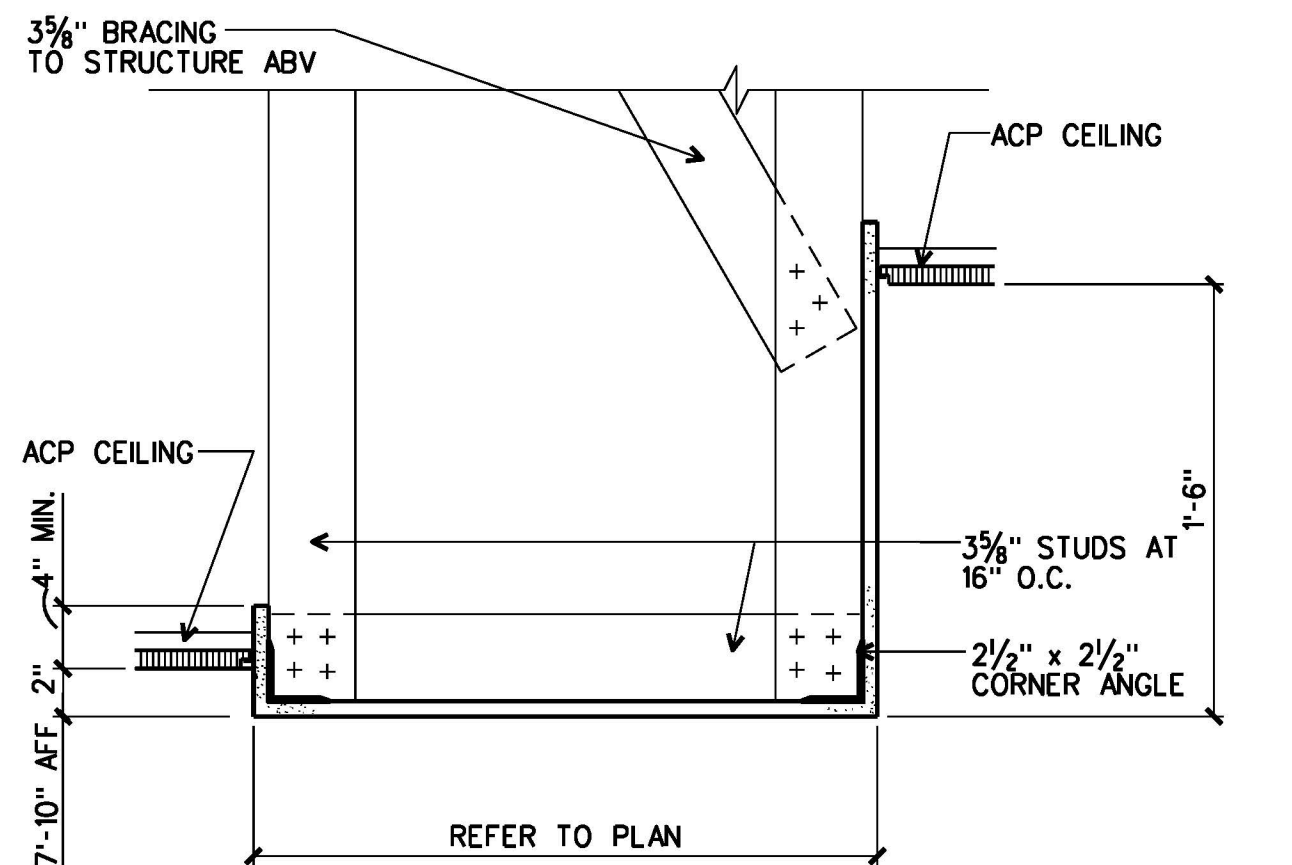

4 BULKHEAD DETAIL  
A9.1 | A9.3 OPEN OFFICE G119 1 1/2'-1'-0"

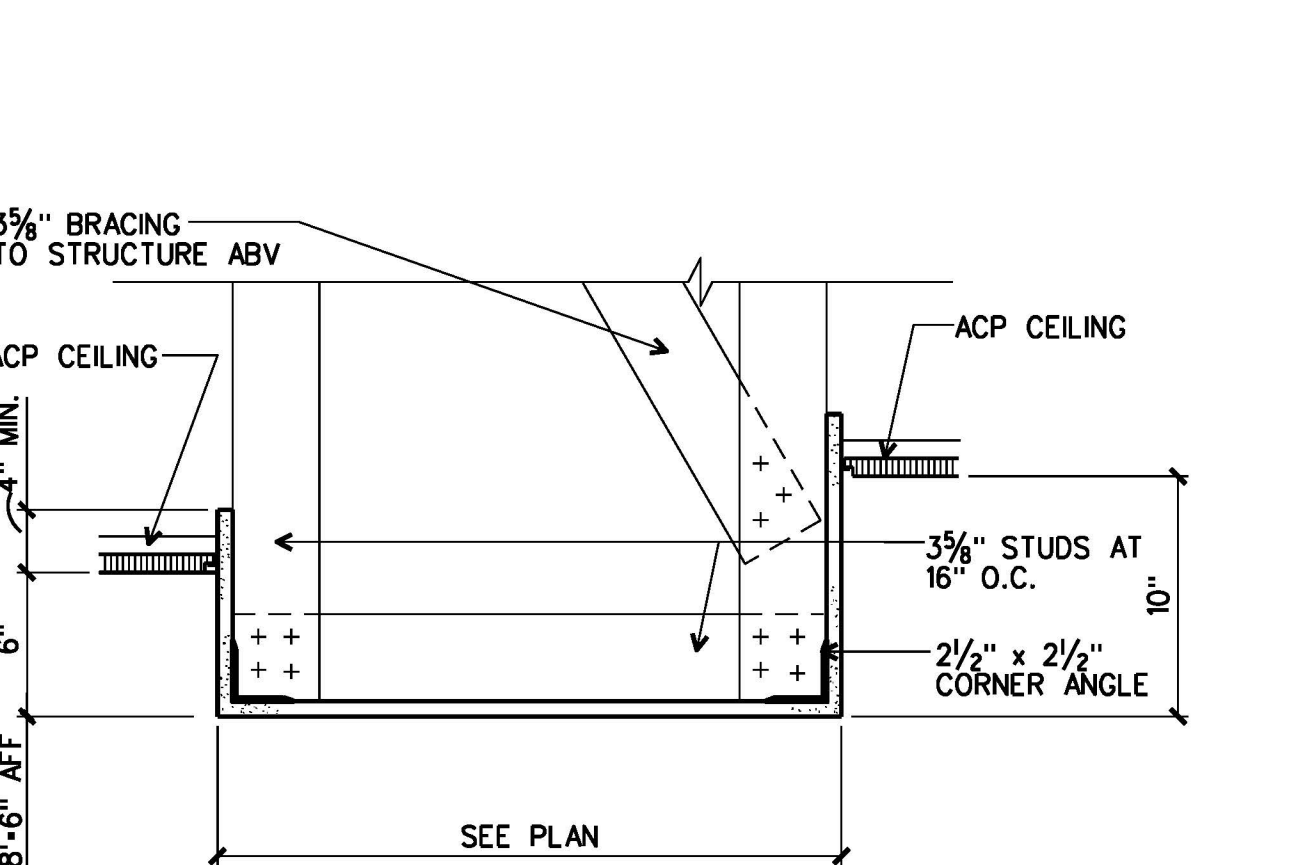

5 BULKHEAD DETAIL  
A9.1 | A9.3 DISTRICT CLERK G118 1 1/2'-1'-0"

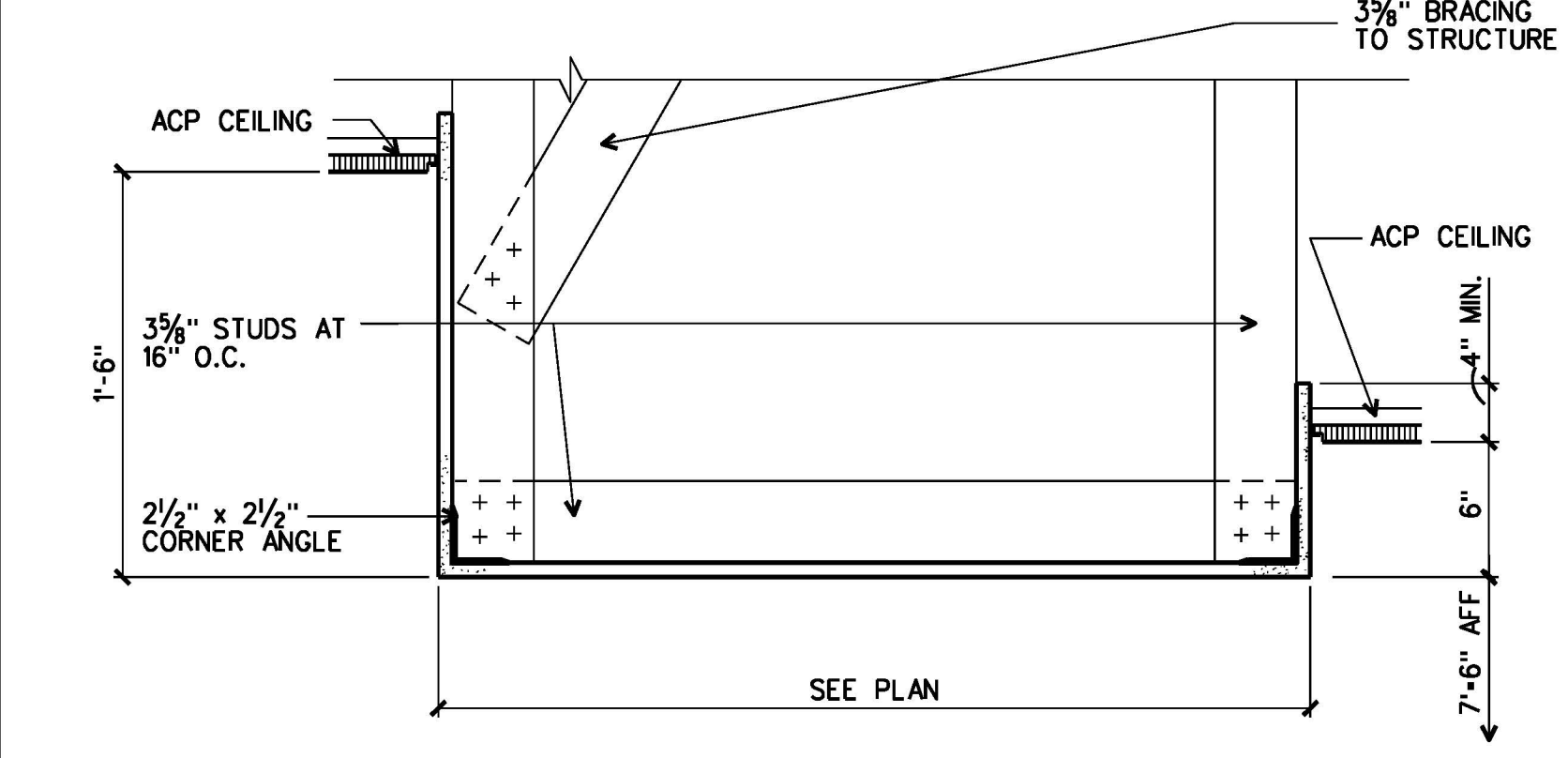

6 BULKHEAD DETAIL  
A9.2 | A9.3 1 1/2'-1'-0"

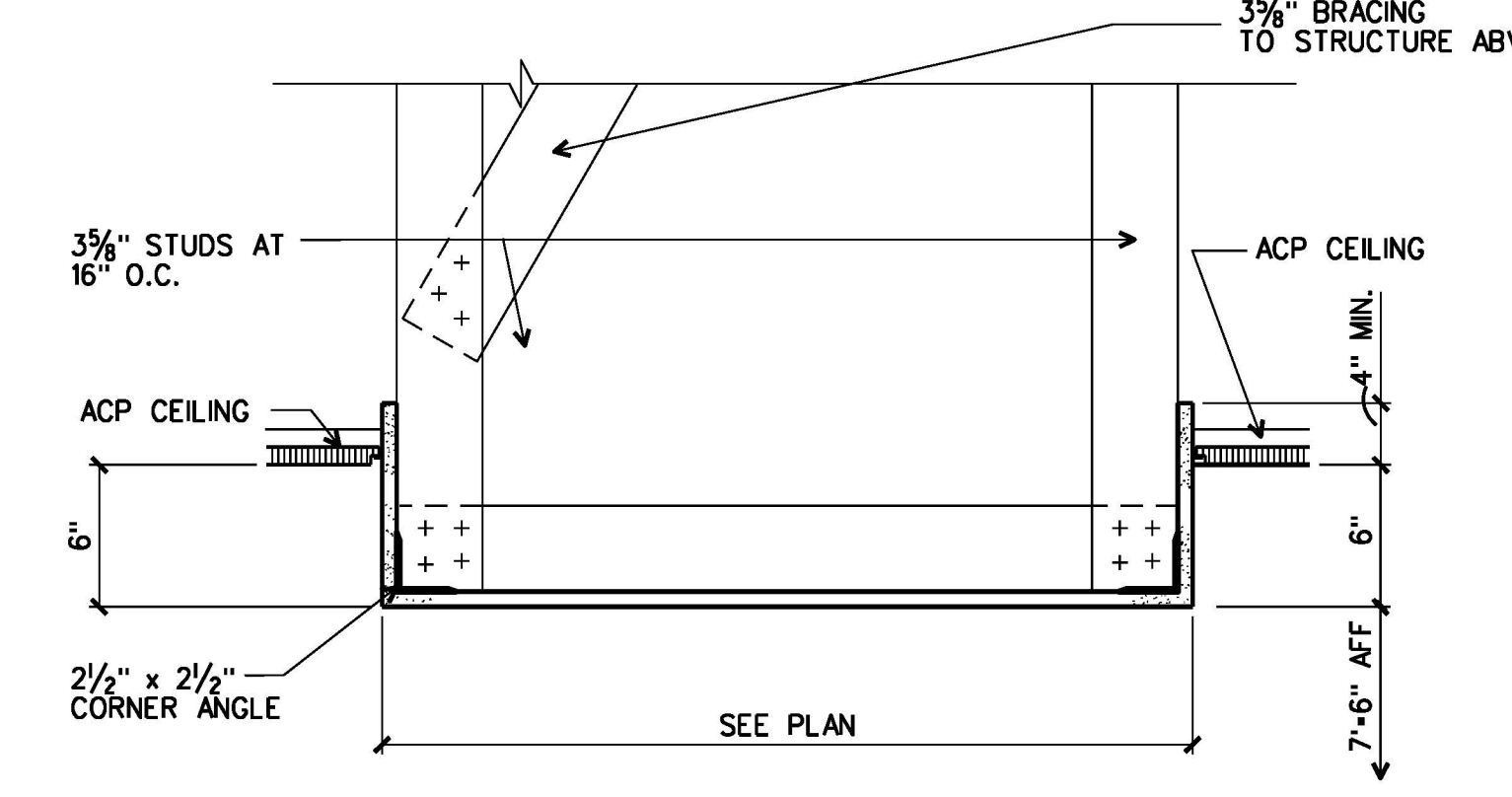

7 BULKHEAD DETAIL  
A9.2 | A9.3 1 1/2'-1'-0"

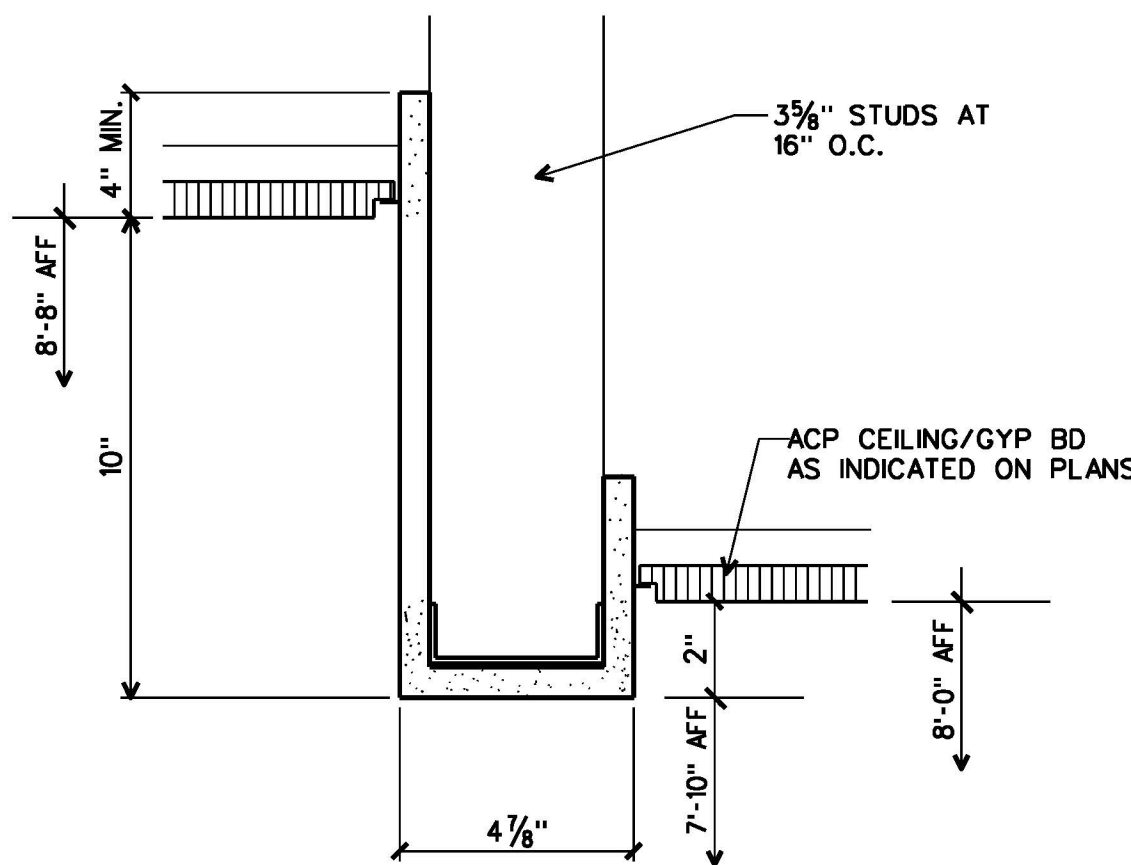

8 BULKHEAD DETAIL  
A9.2 | A9.3 3'-1'-0"

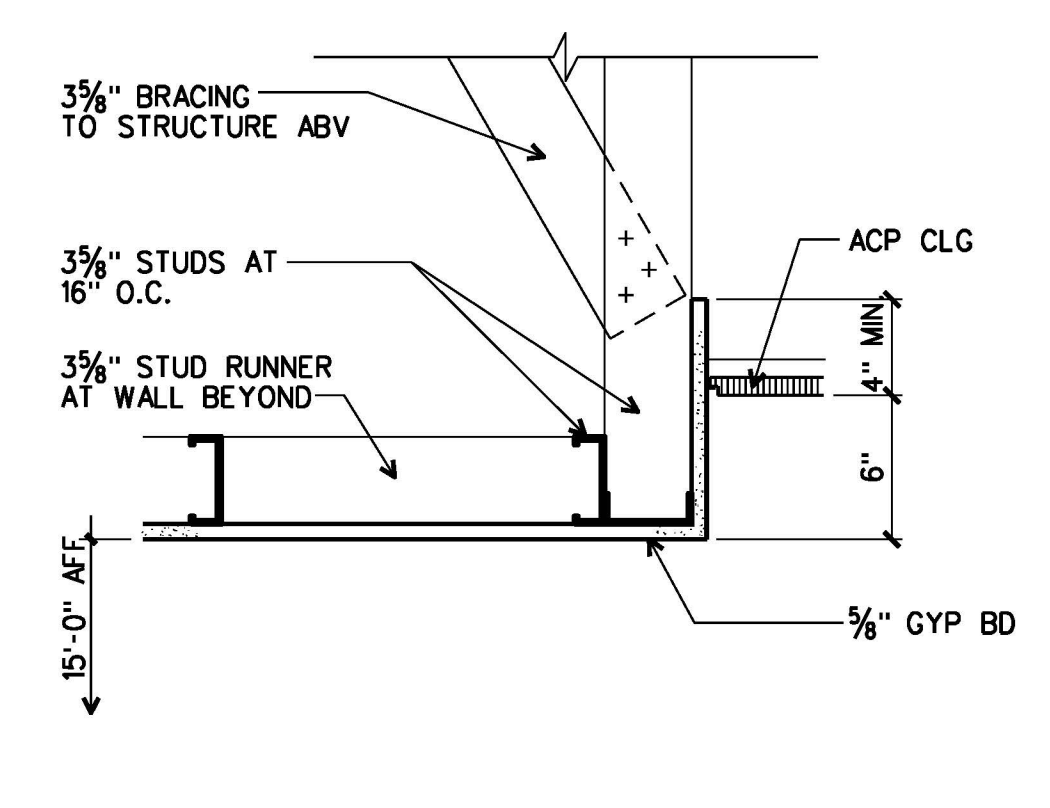

9 BULKHEAD DETAIL  
A9.2 | A9.3 1 1/2'-1'-0"

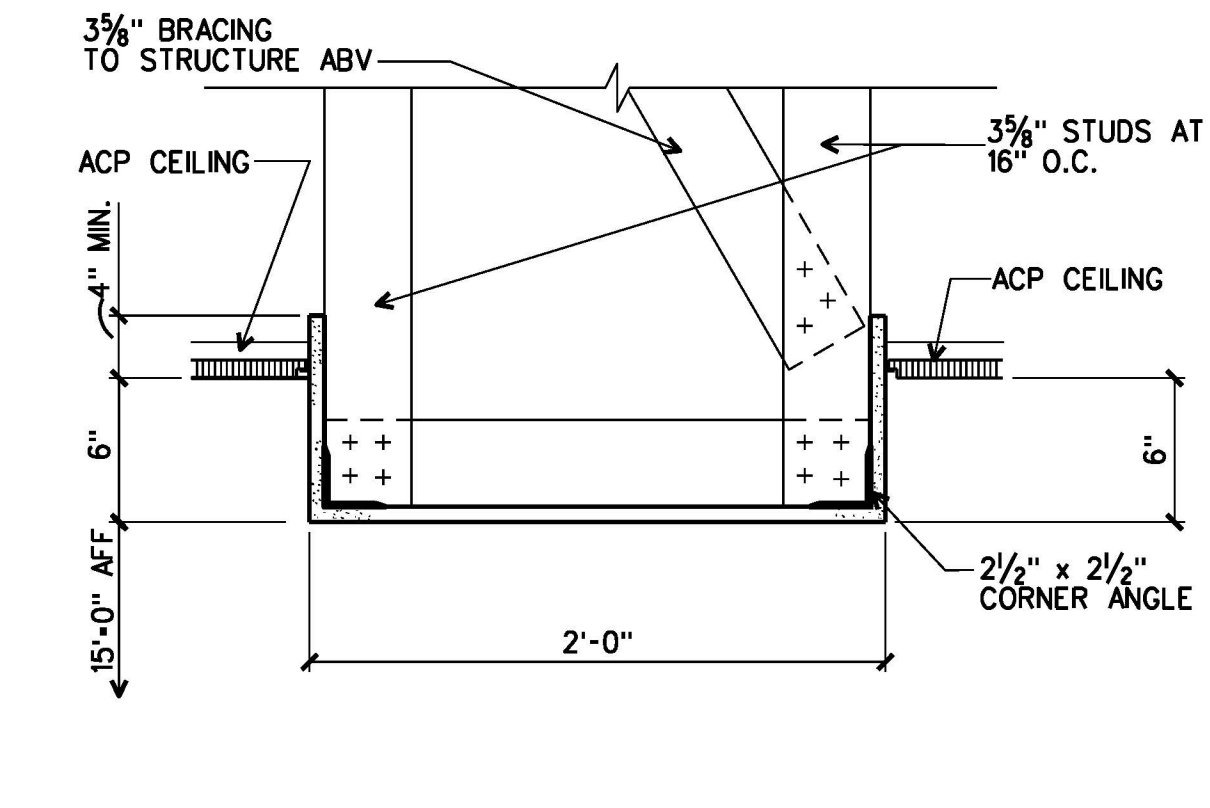

10 BULKHEAD DETAIL  
A9.2 | A9.3 1 1/2'-1'-0"

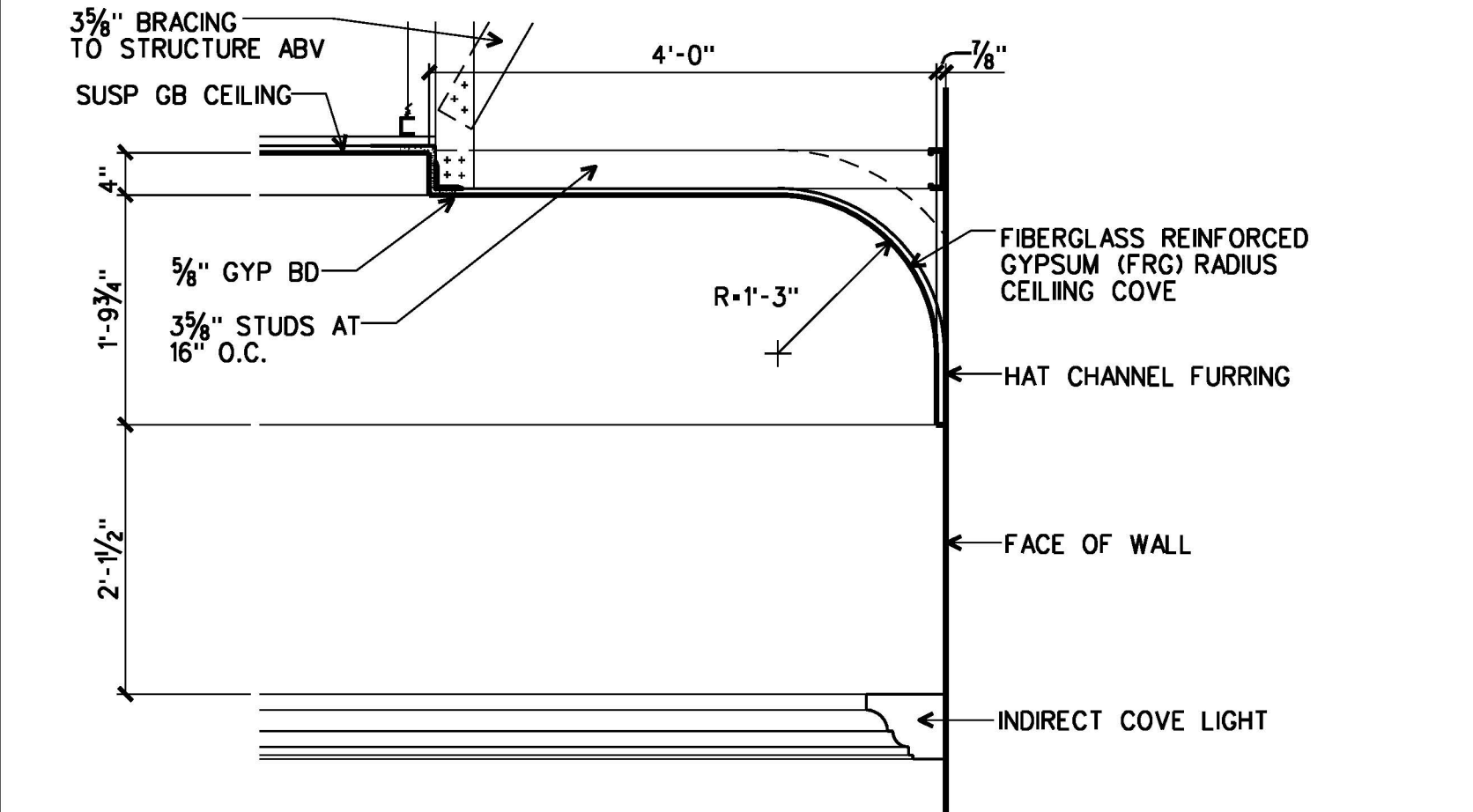

11 DETAIL  
A9.2 | A9.3 BUILDING LOBBY 100 3/4'-1'-0"

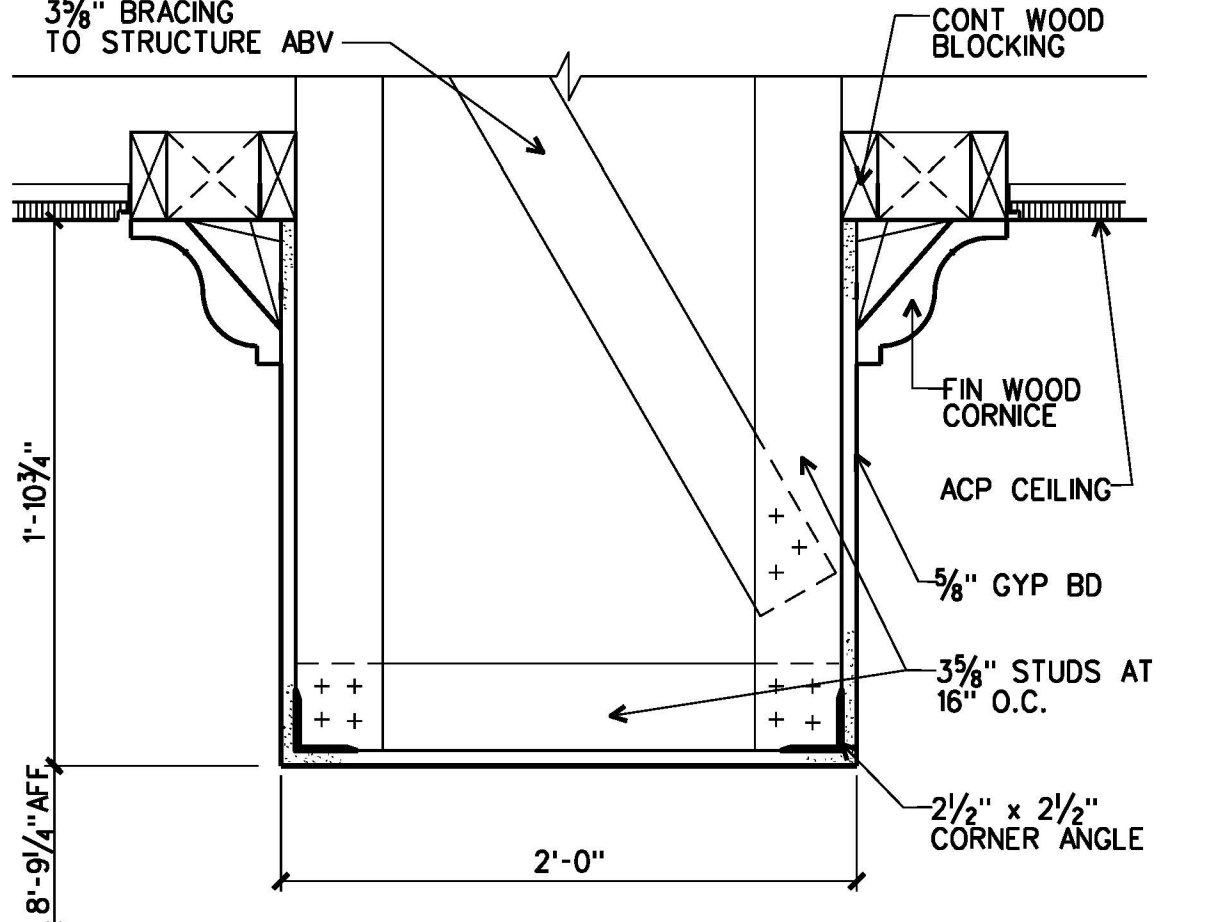

12 BULKHEAD DETAIL  
A9.2 | A9.3 1 1/2'-1'-0"

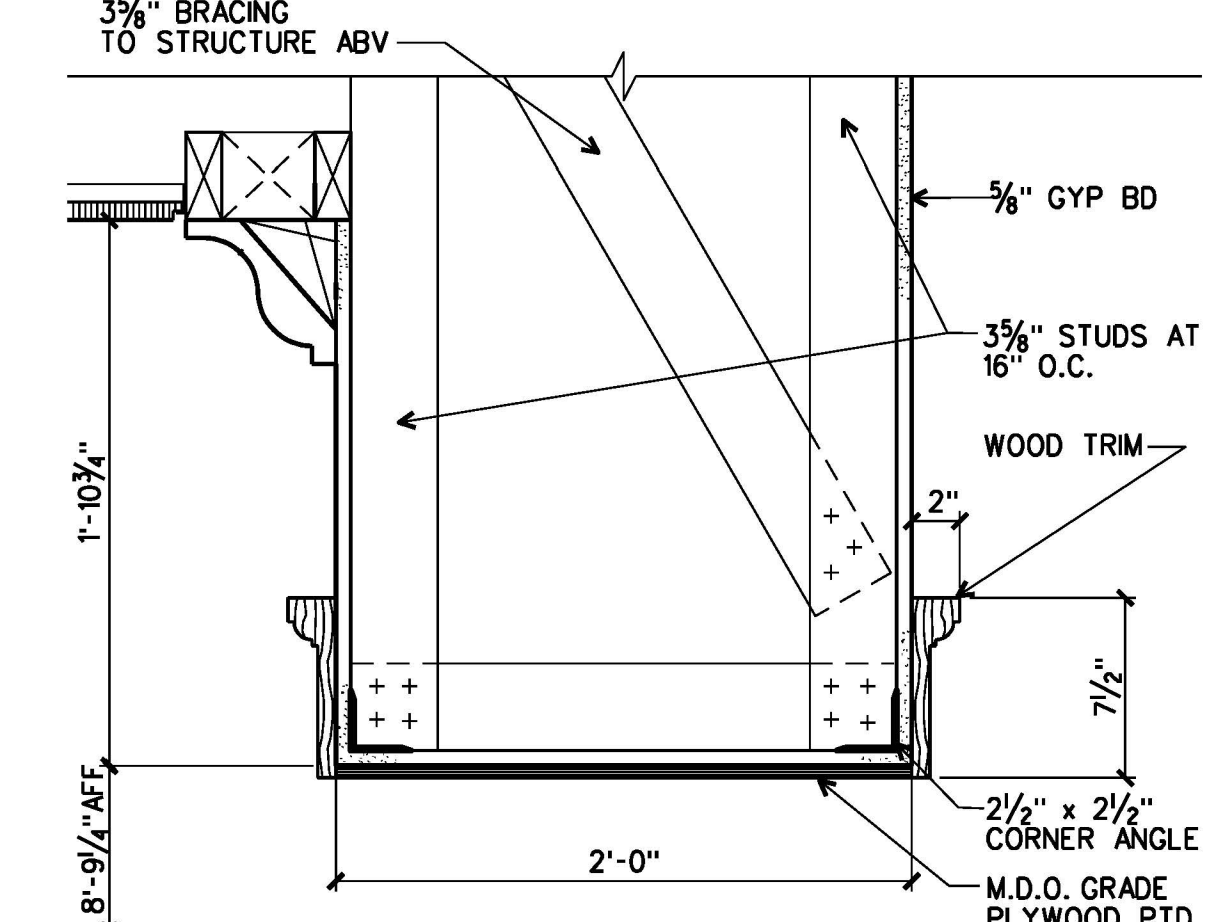

13 BULKHEAD DETAIL  
A9.2 | A9.3 1 1/2'-1'-0"

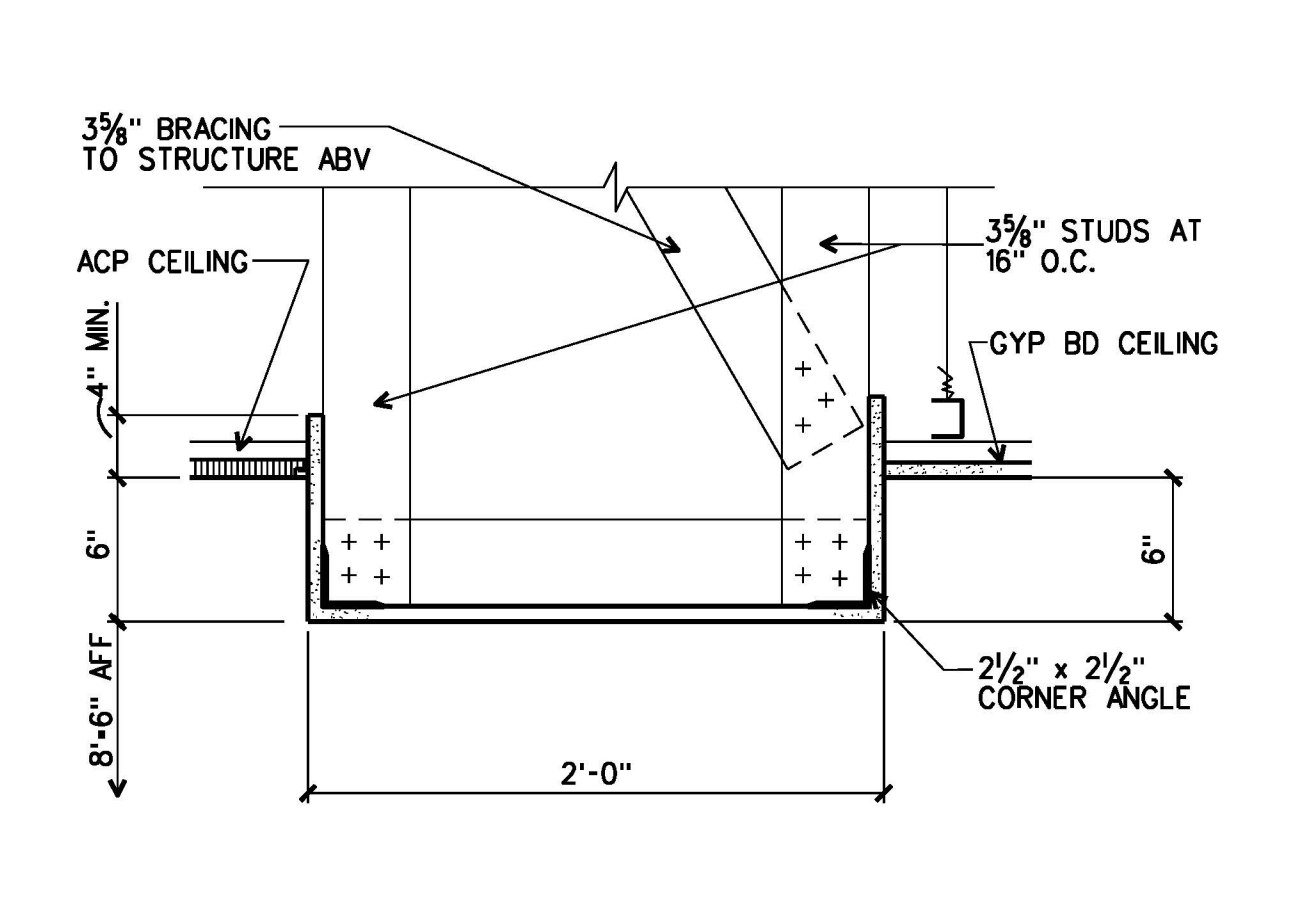

14 BULKHEAD DETAIL  
A9.2 | A9.3 1 1/2'-1'-0"

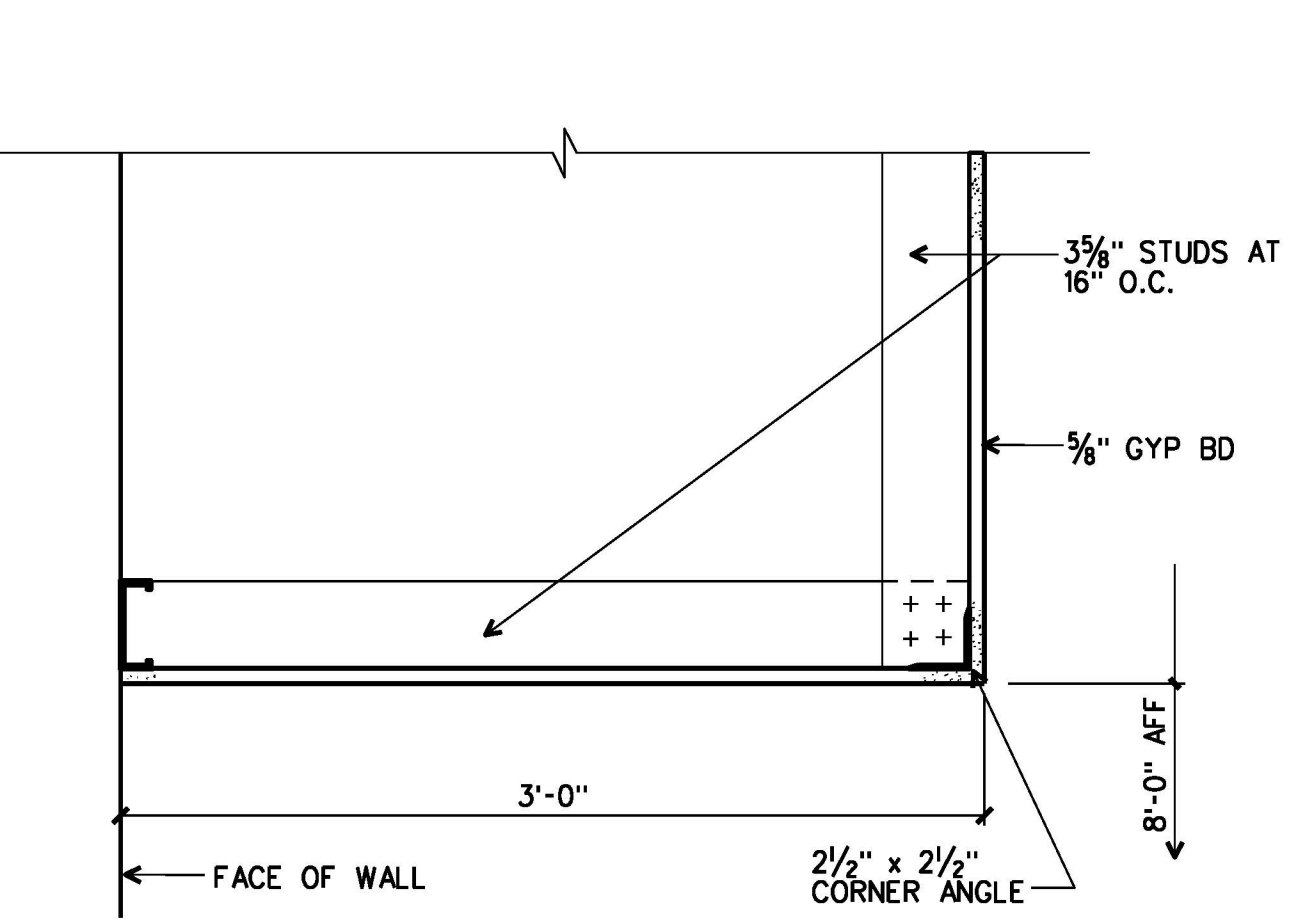

15 BULKHEAD DETAIL  
A9.2 | A9.3 1 1/2'-1'-0"

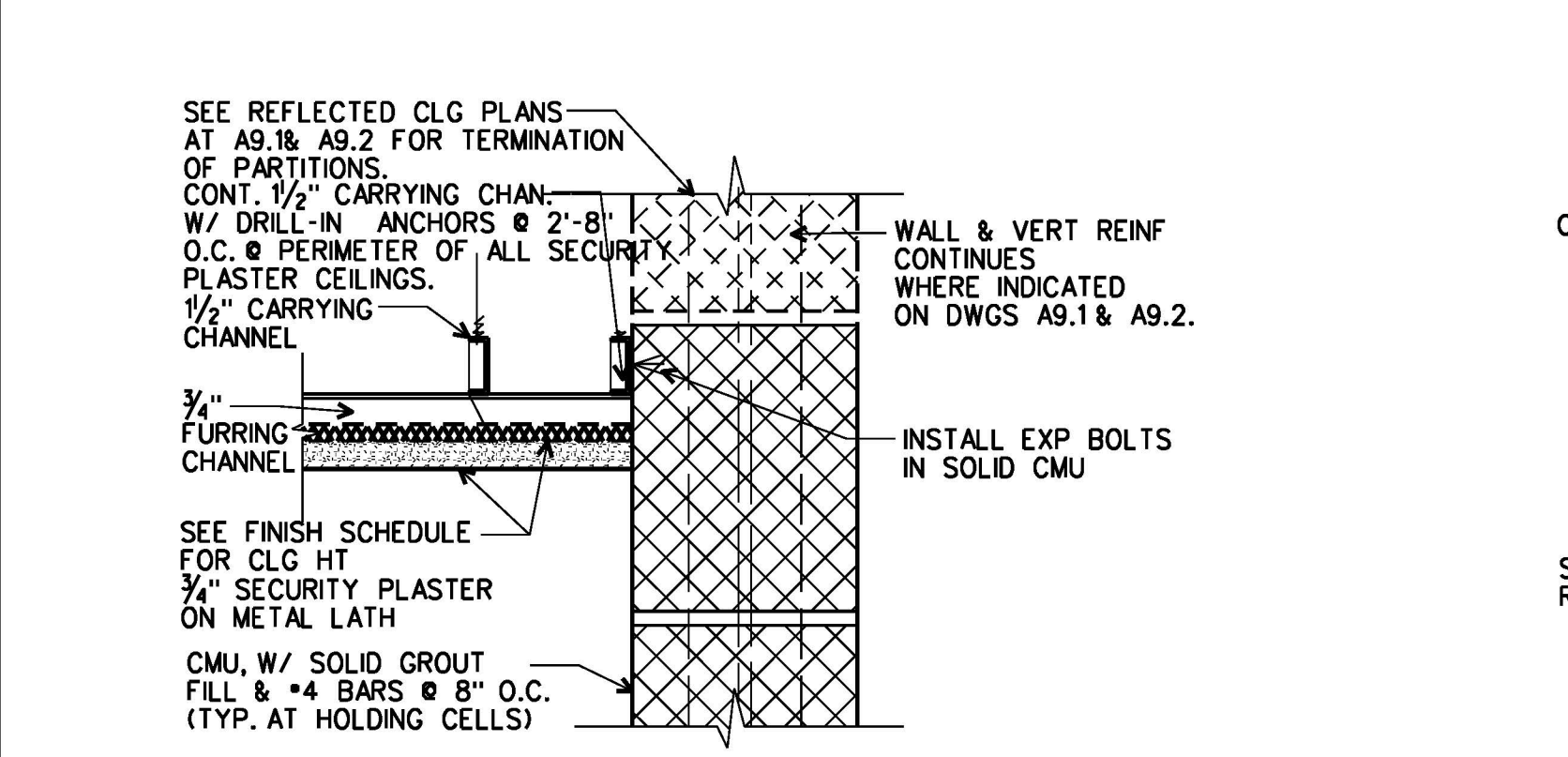

16 SECTION (TYP. SECURITY CLG.)  
A9.1 | A9.3 3'-1'-0"

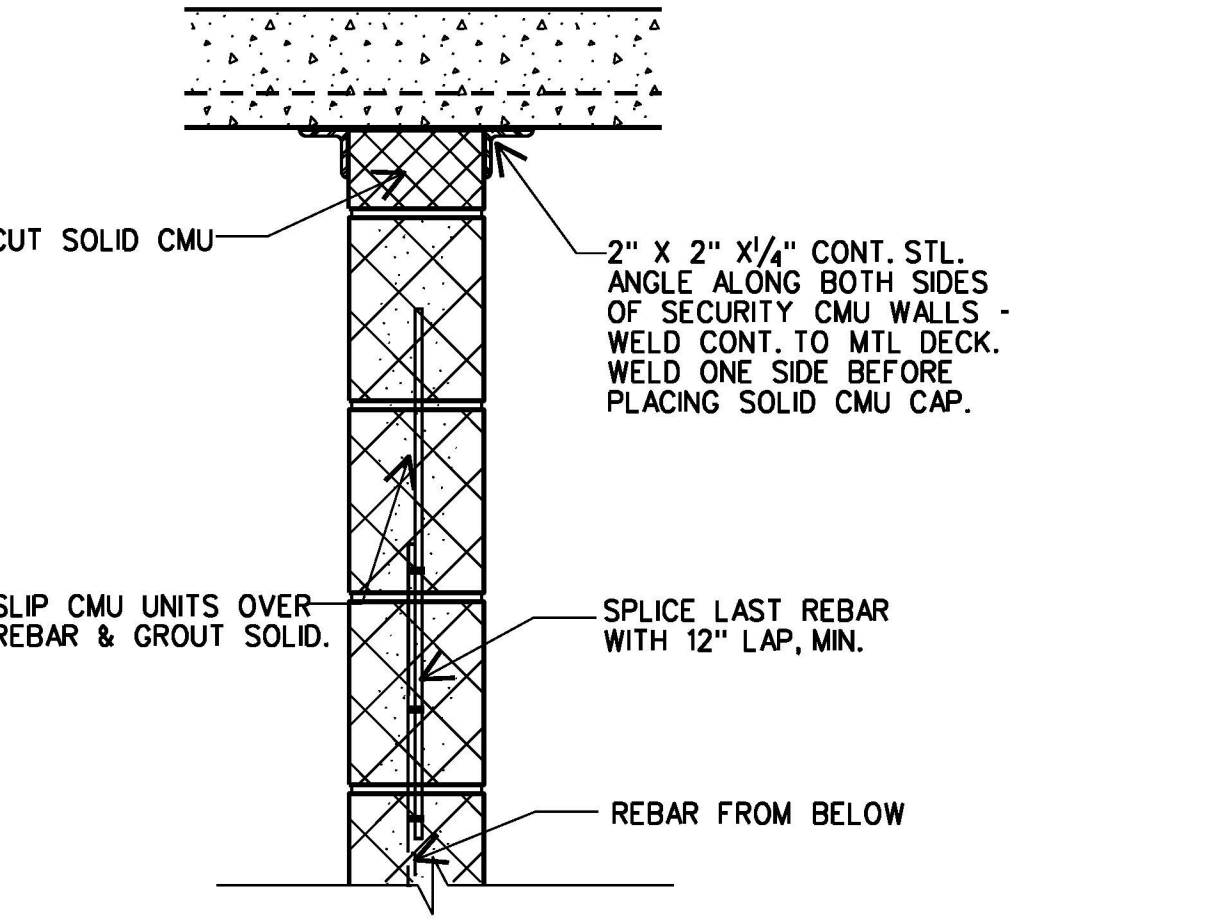

17 DETAIL  
A9.1 | A9.3 DETAIL IS TYP FOR SECURE WALLS (WALLS WITH VERT REBAR) INDICATED TO CONTINUE FULL HT TO STRUCT ABV. 1 1/2'-1'-0"

ARCHITECTURE  
ENGINEERING  
INTERIOR DESIGN  
CONSTRUCTION SERVICES  
601 SOUTHLAKE BOULEVARD  
RICHMOND, VIRGINIA 23236  
(804) 794-7555

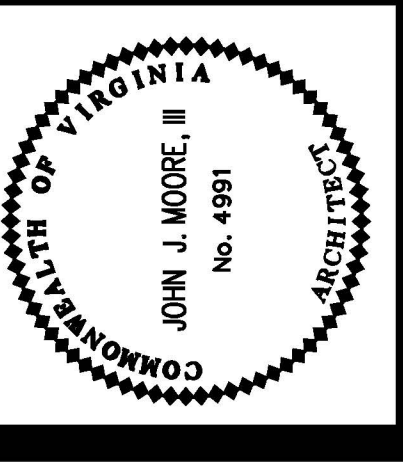

FLUVANNA COUNTY  
COURTS BUILDING  
FLUVANNA COUNTY, VIRGINIA

COMMISSION NO.:  
35682  
DATE: DECEMBER 18, 2000  
REVISIONS:  
DRAWN BY:  
REVIEWED BY:  
JUM

CEILING DETAILS

A9.3



| DETENTION DOOR SCHEDULE |                    |      |       |                  |          |            |       |       |                  |       |                 |               |             | NOTE: REFER TO DRAWINGS D3.1, D3.2, AND D3.3 FOR HOLLOW METAL FRAME ELEVATIONS AND DETAILS |      |       |                            |
|-------------------------|--------------------|------|-------|------------------|----------|------------|-------|-------|------------------|-------|-----------------|---------------|-------------|--|------|-------|----------------------------|
| DOOR NUMBER             | DOOR               |      |       |                  |          |            | FRAME |       |                  |       | SECURITY KEYING | MASTER KEYING | FIRE RATING | NOTES  |      |       |                            |
|                         | SIZE               | TYPE | MAT'L | SECURITY GLAZING | HWDR SET | GRILLE U/C | NO.   | MAT'L | SECURITY GLAZING | HEAD  |                 |               |             |  | JAMB | SILL  | THHD                       |
| DG137                   | 3'-0" x 7'-0" x 2" | DA   | HM    | ---              | S1       | 3/4"UC     | D1    | HM    | ---              | H3    | J2              | ---           | ---         | P-1  | ---  | 3/4HR |                            |
| DG139                   | 3'-0" x 7'-0" x 2" | DF   | HM    | SG-4             | S2       | ---        | D2    | HM    | ---              | H3    | J2              | ---           | ---         | M-2  | MA   | ---   | FOOD PASS                  |
| DG140                   | 3'-0" x 7'-0" x 2" | DA   | HM    | ---              | S3       | ---        | D2    | HM    | ---              | H1    | J1              | ---           | T1          | M-1  | MA   | ---   | GALV. DOOR, LOCK AND FRAME |
| DG141                   | 3'-0" x 7'-0" x 2" | DA   | HM    | ---              | S1       | ---        | D1    | HM    | ---              | H3    | J2              | ---           | ---         | P-2  | ---  | 3/4HR |                            |
| DG142                   | 3'-0" x 7'-0" x 2" | DB   | HM    | SG-9             | S4       | 3/4"UC     | D2    | HM    | ---              | H3    | J3/J6           | ---           | ---         | M-3  | NONE | ---   | FOOD PASS                  |
| DG144                   | 3'-0" x 7'-0" x 2" | DB   | HM    | SG-6             | S2       | ---        | DG144 | HM    | SG-6             | H3    | J2              | ---           | ---         | M-4  | MA   | ---   | FOOD PASS                  |
| DG145                   | 3'-0" x 7'-0" x 2" | DC   | HM    | SG-1             | S1       | ---        | D1    | HM    | ---              | H3    | J2              | ---           | ---         | P-3  | ---  | ---   |                            |
| DG146                   | 3'-0" x 7'-0" x 2" | DB   | HM    | SG-1             | S5       | ---        | DG146 | HM    | SG-1             | H3/H4 | J7              | ---           | ---         | M-4  | MA   | ---   | FOOD PASS                  |
| DG147                   | 3'-0" x 7'-0" x 2" | DDS  | HM    | SG-1             | S5       | ---        | D2    | HM    | ---              | H3    | J2              | ---           | ---         | M-5  | MA   | ---   | FOOD PASS & SHUTTER        |
| DG148                   | 3'-0" x 7'-0" x 2" | DB   | HM    | SG-6             | S2       | ---        | D2    | HM    | ---              | H3    | J2              | ---           | ---         | M-6  | MA   | ---   | FOOD PASS                  |
| DG149                   | 3'-0" x 7'-0" x 2" | DDS  | HM    | SG-1             | S5       | ---        | D2    | HM    | ---              | H2    | J2/J7           | ---           | ---         | M-6  | MA   | ---   | FOOD PASS & SHUTTER        |
| DG150                   | 3'-0" x 7'-0" x 2" | DDS  | HM    | SG-1             | S5       | ---        | D2    | HM    | ---              | H2    | J2/J7           | ---           | ---         | M-6  | MA   | ---   | FOOD PASS & SHUTTER        |
| D144A                   | 3'-0" x 7'-0" x 2" | DF   | HM    | SG-1             | S2       | 3/4"UC     | D2    | HM    | ---              | H3    | J2              | ---           | ---         | M-1  | MA   | ---   | SHUTTER                    |
| D144B                   | 3'-0" x 7'-0" x 2" | DB   | HM    | SG-6             | S2       | 3/4"UC     | D2    | HM    | ---              | H3    | J2              | ---           | ---         | M-2  | MA   | ---   | FOOD PASS                  |
| D146                    | 3'-0" x 7'-0" x 2" | DDS  | HM    | SG-1             | S5       | ---        | D2    | HM    | ---              | H3    | J2/J7           | ---           | ---         | M-7  | MA   | ---   | FOOD PASS & SHUTTER        |
| D147                    | 3'-0" x 7'-0" x 2" | DF   | HM    | SG-4             | S2       | ---        | D2    | HM    | ---              | H3    | J2              | ---           | ---         | M-2  | MA   | ---   | FOOD PASS                  |
| D148                    | 3'-0" x 7'-0" x 2" | DB   | HM    | SG-6             | S2       | ---        | D2    | HM    | ---              | H3    | J2              | ---           | ---         | M-8  | MA   | ---   | FOOD PASS                  |
| D149                    | 3'-0" x 7'-0" x 2" | DB   | HM    | SG-1             | S5       | ---        | D2    | HM    | ---              | H3    | J2/J7           | ---           | ---         | M-8  | MA   | ---   | FOOD PASS                  |

- DOOR INTERLOCK GROUPS:**
- DG139, D142, G138A
  - DG140, G151
  - DG148, DG149, DG150
  - DG144, DG146
  - D148, D149
  - D144A, D144B
  - D147, 116C

- SECURITY GLAZING TYPES:**
- SG-1 - 3/8" THICK, LAMINATED GLASS
  - SG-2 - NOT USED
  - SG-3 - NOT USED
  - SG-4 - 3/8" THICK, GLASS CLAD, POLYCARBONATE
  - SG-5 - NOT USED
  - SG-6 - 3/8" THICK, GLASS CLAD, POLYCARBONATE W/ SHADING FILM
  - SG-7 - NOT USED
  - SG-8 - NOT USED
  - SG-9 - 1/8" THICK, GLASS CLAD, POLYCARBONATE W/ SHADING FILM
  - SG-10 - NOT USED
- GENERAL NOTES FOR SECURITY GLAZING TYPES:**
- HOLLOW METAL MFR SHALL VERIFY ACTUAL OVERALL GLAZING THICKNESS PRIOR TO PREDRILLING FOR GLAZING STOPS.
  - REFER TO FRAME SECTIONS AND DETAILS DWGS.
  - REFER TO DETAIL 4/D3.3 FOR TYPICAL SECURITY GLAZING STOP.

- GENERAL NOTES FOR DETENTION (SECURITY) FRAME TYPES:**
- USE 5/8" FRAME WIDTH UNLESS OTHERWISE INDICATED. USE SINGLE RABBIT FRAME SECTIONS @ GLAZING. VERIFY ACTUAL GLAZING THICKNESS PRIOR TO PREDRILLING FOR GLAZING STOPS. FRAME FACE DIMENSIONS ARE 2" UNLESS OTHERWISE INDICATED.
  - FRAMES ARE INDICATED IN ELEVATION WITH REMOVABLE GLAZING STOP SIDE TOWARD VIEWER.
  - REFER TO ARCHITECTURAL DWGS. TO VERIFY ALL DIMENSIONS, WALL TYPES & LINTEL SIZE.
  - 12 GA. CLOSURES INDICATED SHALL BE CONTINUOUS FROM TOP TO BOTTOM OF SHORTER FRAME. THE CLOSURE SHALL BE SIZED TO OVERLAP THE FRAME FACE 1/2" CLAMPED IN PLACE & PLUG WELDED TO EACH FRAME SECTION THRU 1/2" DIA. HOLES @ 4'-0" O.C. VERTICALLY LOCATED 3/4" FROM THE EDGE OF THE CLOSURE. THE WELDS SHALL BE GROUND SMOOTH & FILLED WITH EPOXY FILLER. THE LAP JOINT SHALL BE FILLETED WITH EPOXY FILLER. FILL ALL INTERIOR FRAMES SOLID WITH MORTAR UNLESS OTHERWISE INDICATED TO BE FILLED WITH GROUT.
  - PAINT INTERIOR OF ALL SECURITY HOLLOW METAL FRAMES WITH BITUMASTIC PAINT.
  - REFER TO SECURITY GLAZING TYPES THIS DRAWING FOR GLAZING TYPES, INDICATED BY A "SG-" NUMBER.
  - REFER TO DETENTION FRAME SECTIONS THIS DRAWING, INDICATED BY LOWER CASE LETTERS ("a", "b", "c", ...) AS REFERENCED FROM FRAME ELEVATIONS.
  - REFER TO DWGS. D3.2 AND D3.3 FOR DETAILS REFERENCED ON FRAME ELEVATIONS.
  - FIELD VERIFY & COORDINATE ALL DIMENSIONS & MOUNTING CONDITIONS PRIOR TO INSTALLATION OF SECURITY HOLLOW METAL.
  - "EQ" INDICATES EQUAL GLAZING SECTIONS.
  - REFER TO DETAIL 12/D3.3 FOR HINGE REINFORCING AT JAMB FRAME.
  - IN CMU WALLS, PLACE END OF CMU BLOCK TIGHT TO BACKBENDS OF DETENTION HOLLOW METAL FRAME AND FACE OF DETENTION HOLLOW METAL FRAME 1/4" OFF OF FACE OF CMU WALL UNLESS OTHERWISE INDICATED. SEE DETAIL 8/D3.3 FOR AN EXAMPLE OF THE 1/4" OFFSET.
  - REFER TO DETAILS 8/D3.3 & 9/D3.3 FOR TYPICAL ONE-SIDED AND TWO-SIDED LOCK POCKET CONSTRUCTION.
  - REFER TO SPECIFICATION SECTION 1196 FOR HARDWARE SETS REFERENCED FROM THIS DRAWING.

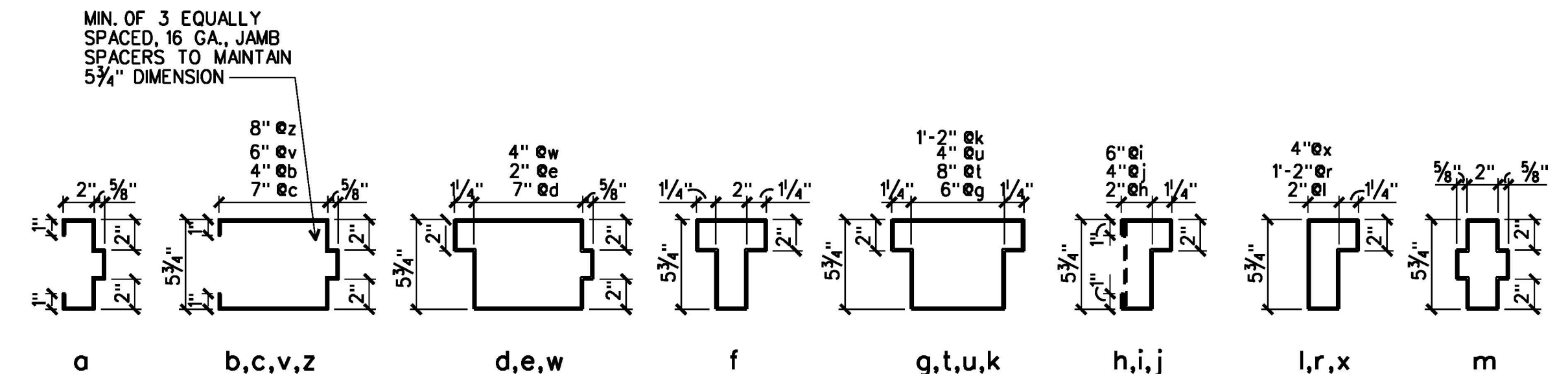

**DETENTION FRAME SECTIONS**  
1 1/2" = 1'-0"  
NOTE: FILL ALL EXTERIOR FRAME SECTIONS W/ FOAM INSULATION.

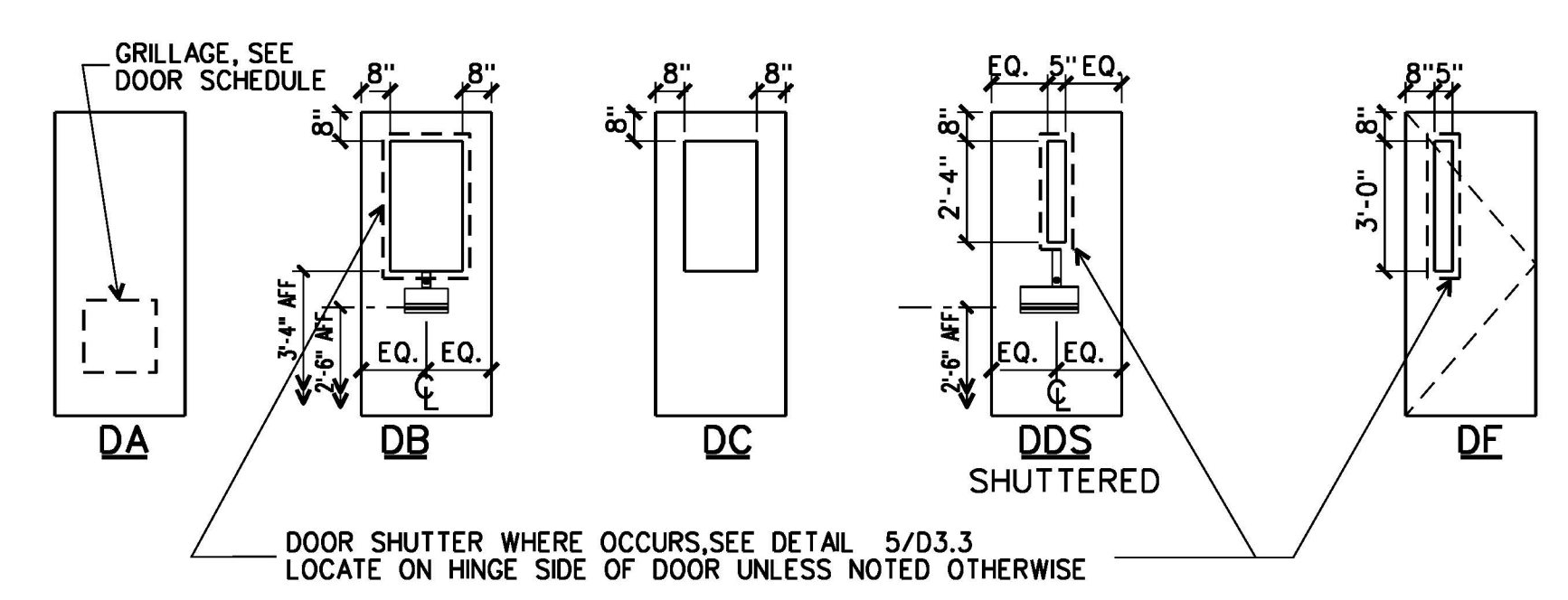

- NOTES:**
- UNDER THE "SECURITY KEYING" COLUMN: "P-" INDICATES A PARACENTRIC LOCK KEY NUMBER, "M-" INDICATES A MOGUL LOCK KEY NUMBER AND "MA" INDICATES A MASTER KEY CODE TYPE.
  - KEY ALL SHUTTER LOCKS AS P-1.

ALL DETENTION WINDOW SILL HEIGHTS SHALL BE 3'-4" AFF & WINDOW HEADS SHALL BE 7'-4" AFF EXCEPT FOR VISITATION WINDOW SILLS WHICH ARE 2'-8" SILL HGT AND 6'-8" HEAD HGT.

**DETENTION DOOR TYPES**  
1/4" = 1'-0"

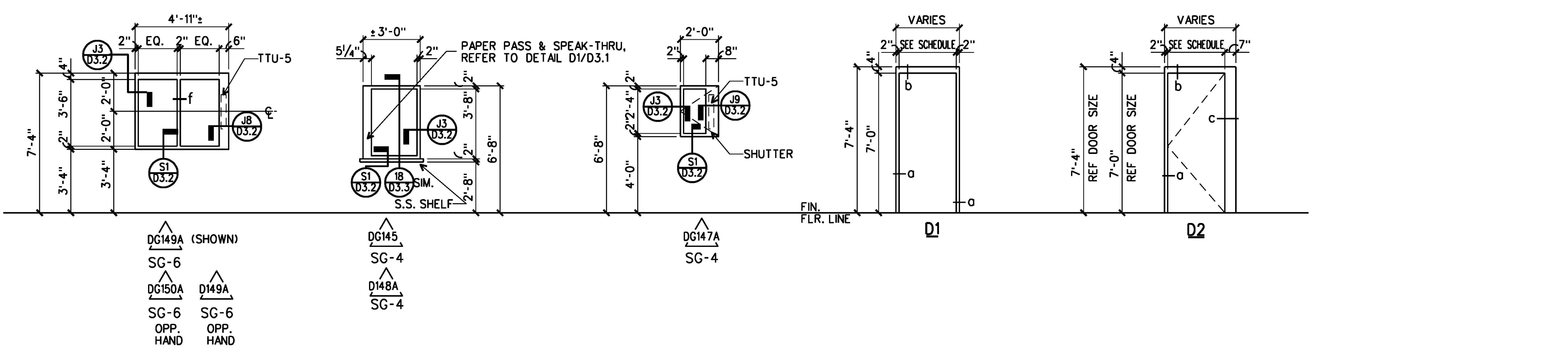
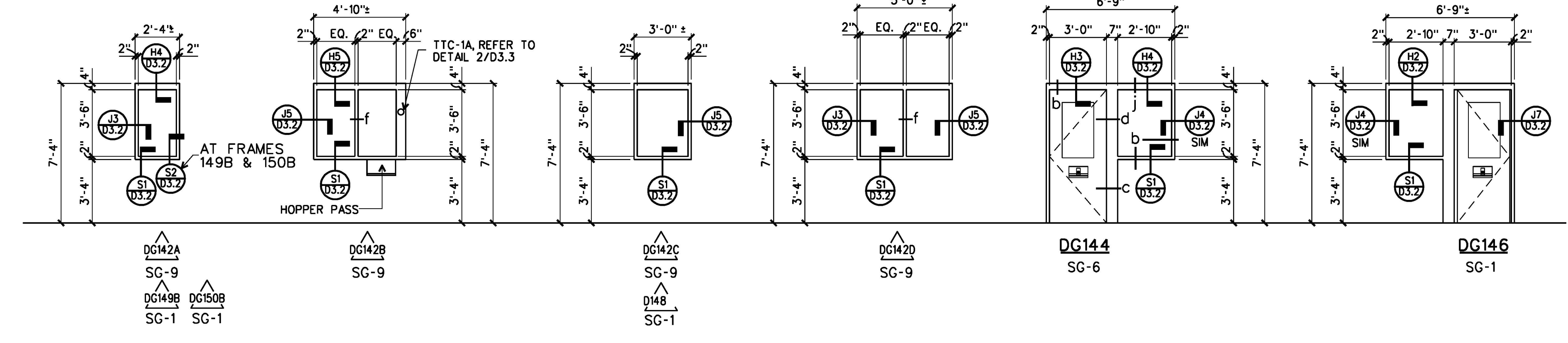
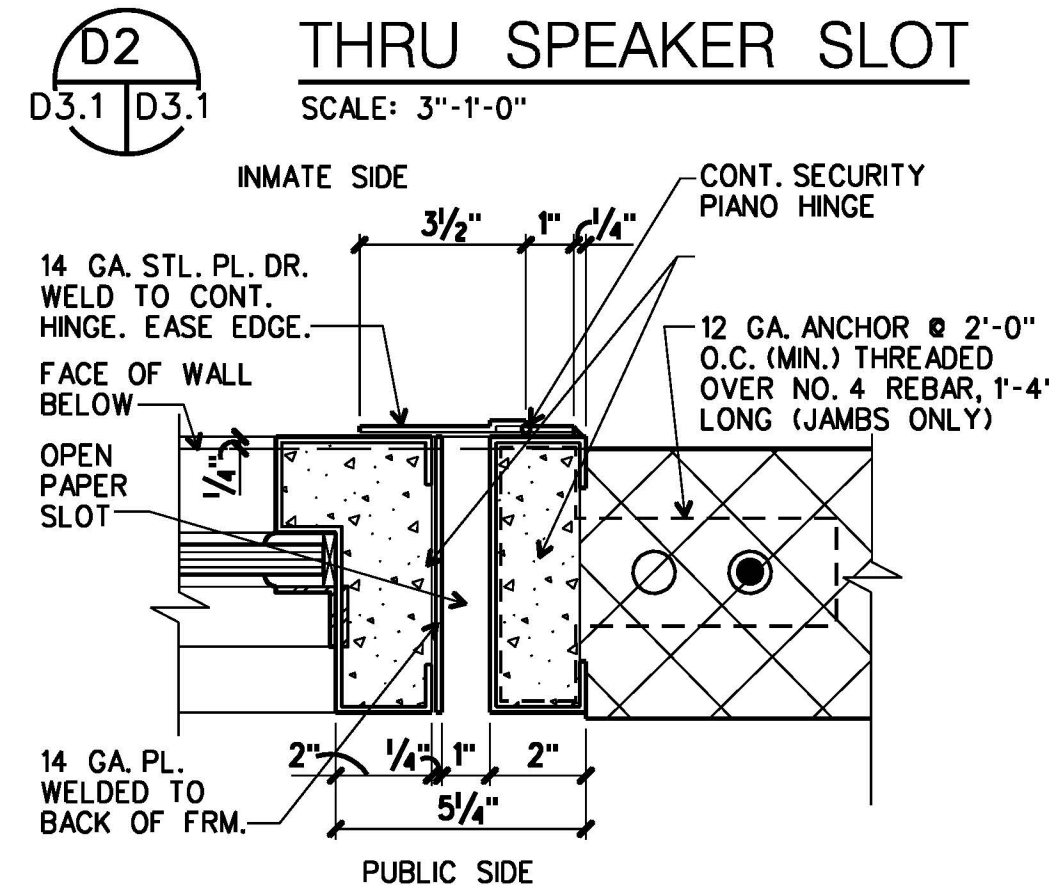
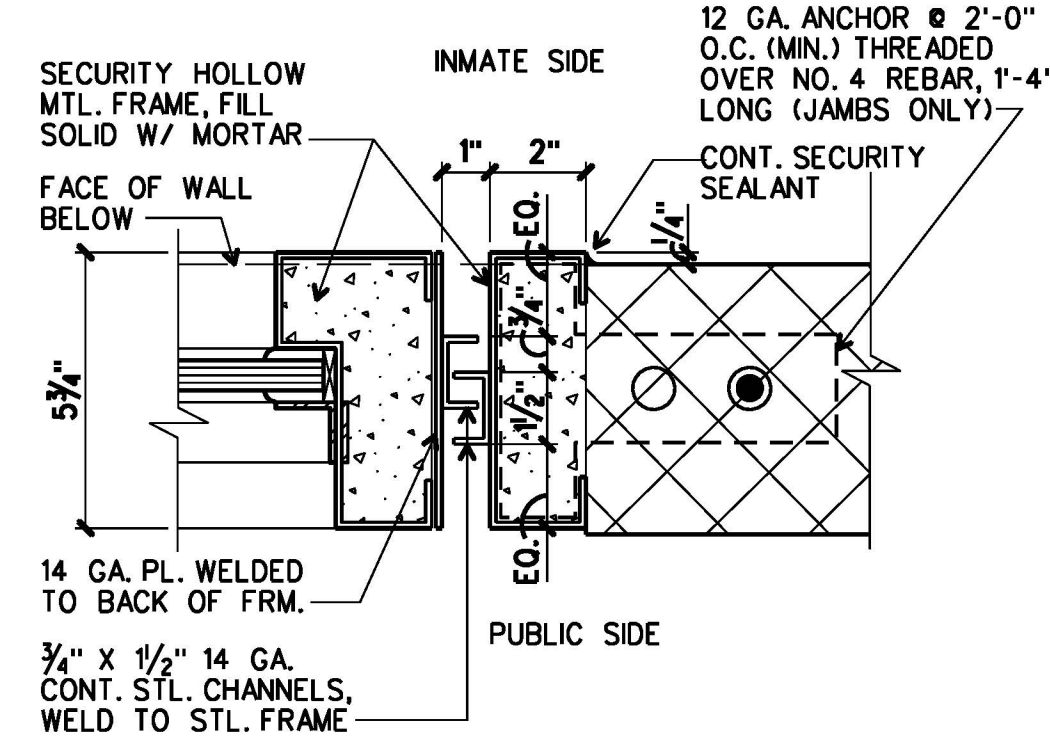
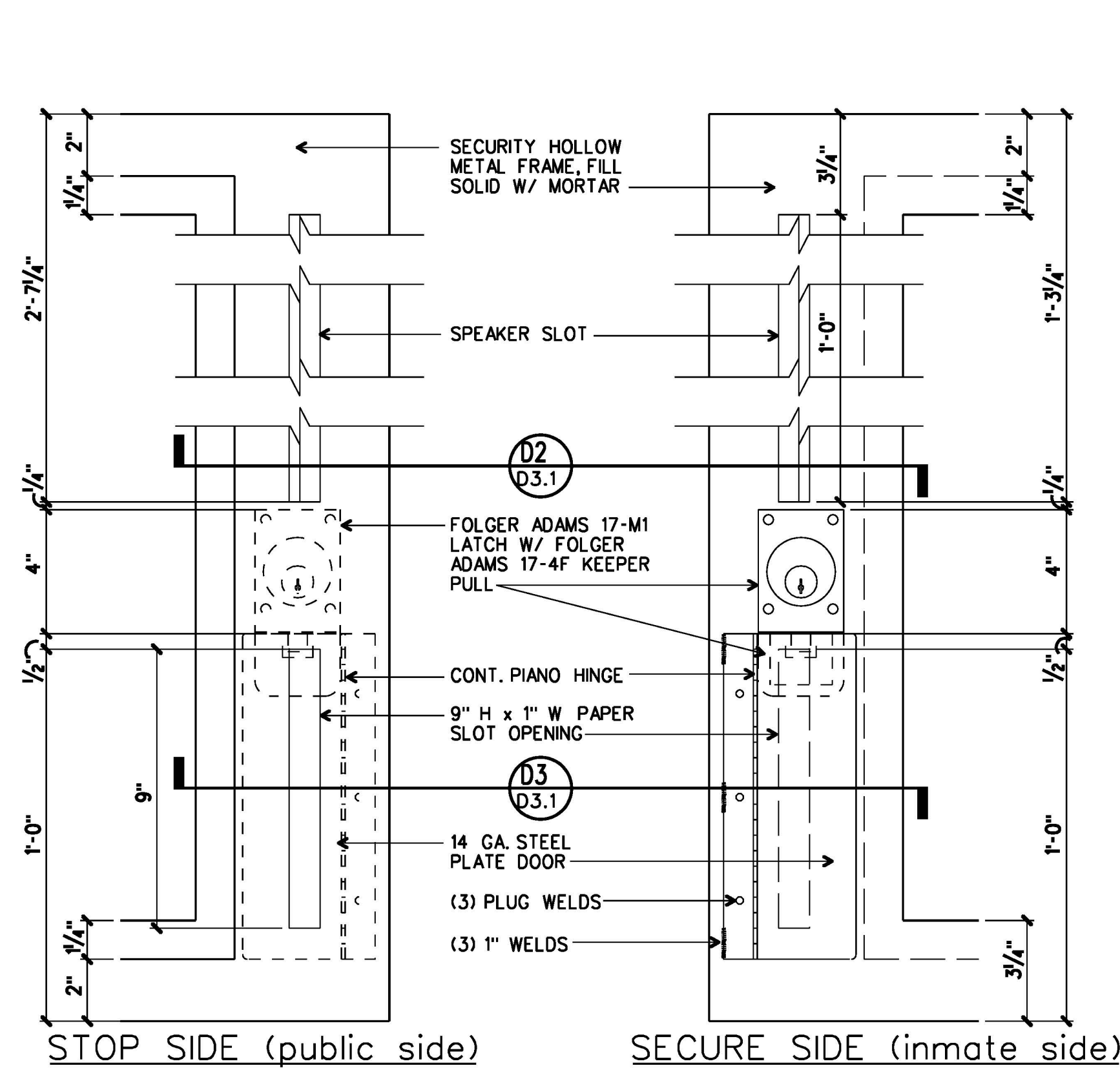

**DETENTION DOOR FRAMES AND BORROWED LIGHTS**  
1/4" = 1'-0"

ARCHITECTURE  
ENGINEERING  
PLANNING  
INTERIOR DESIGN  
CONSTRUCTION SERVICES

**MOSELEY HARRIS & McCLINTOCK**

601 SOUTHSHORE BOULEVARD  
RICHMOND, VIRGINIA 23236  
(804) 747-7555

COMMONWEALTH OF VIRGINIA  
JOHN J. MOORE, III  
No. 0891  
REGISTERED ARCHITECT

FLUVANNA COUNTY  
COURTS BUILDING

FLUVANNA COUNTY, VIRGINIA

COMMISSION NO. 35682  
DATE DECEMBER 18, 2000  
REVISIONS:  
DRAWN BY:  
REVIEWED BY: JJM

DETENTION DOOR SCHEDULE, DOOR TYPES

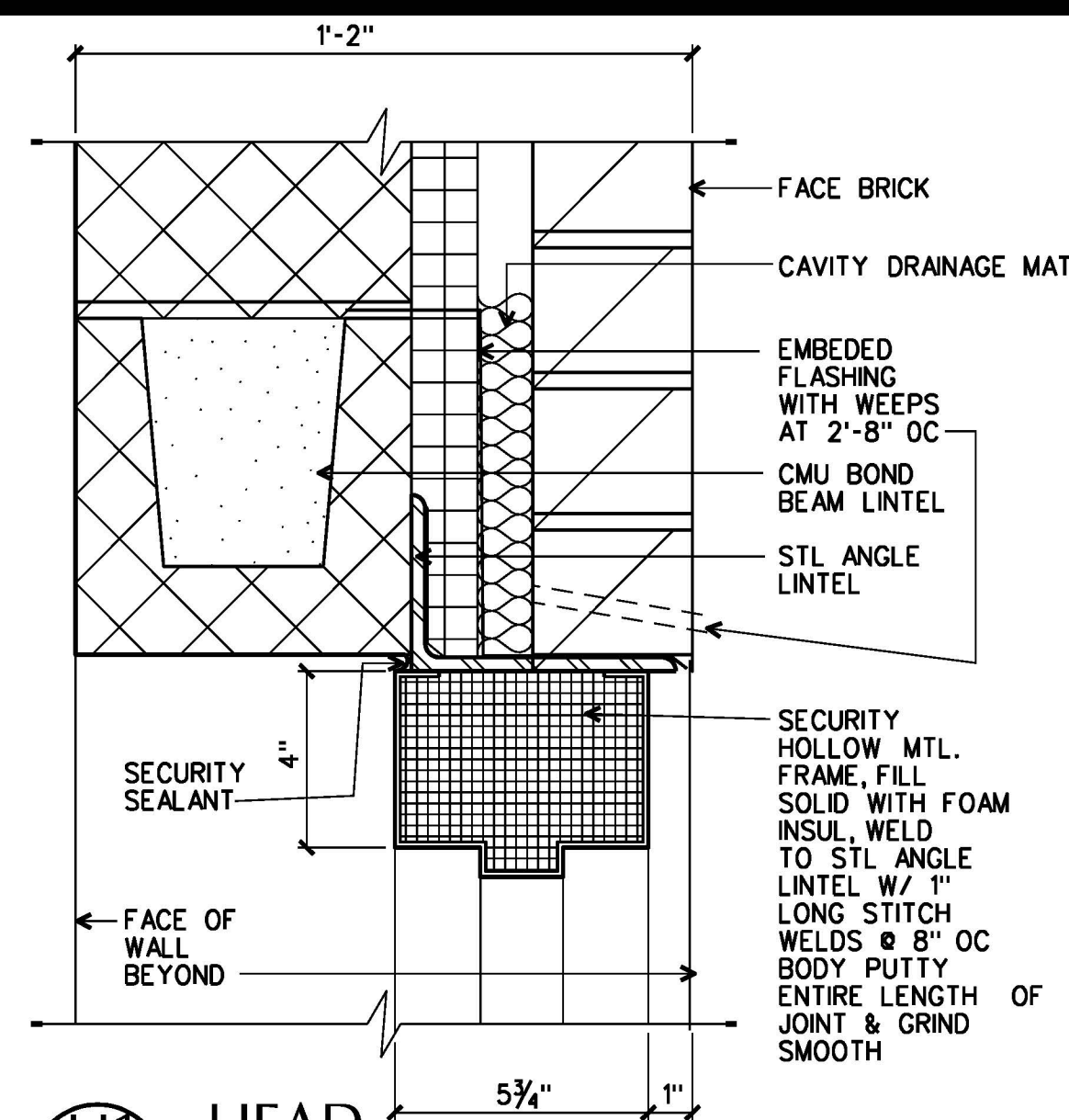

**H1 HEAD**  
D3.1 D3.2 3" = 1'-0"

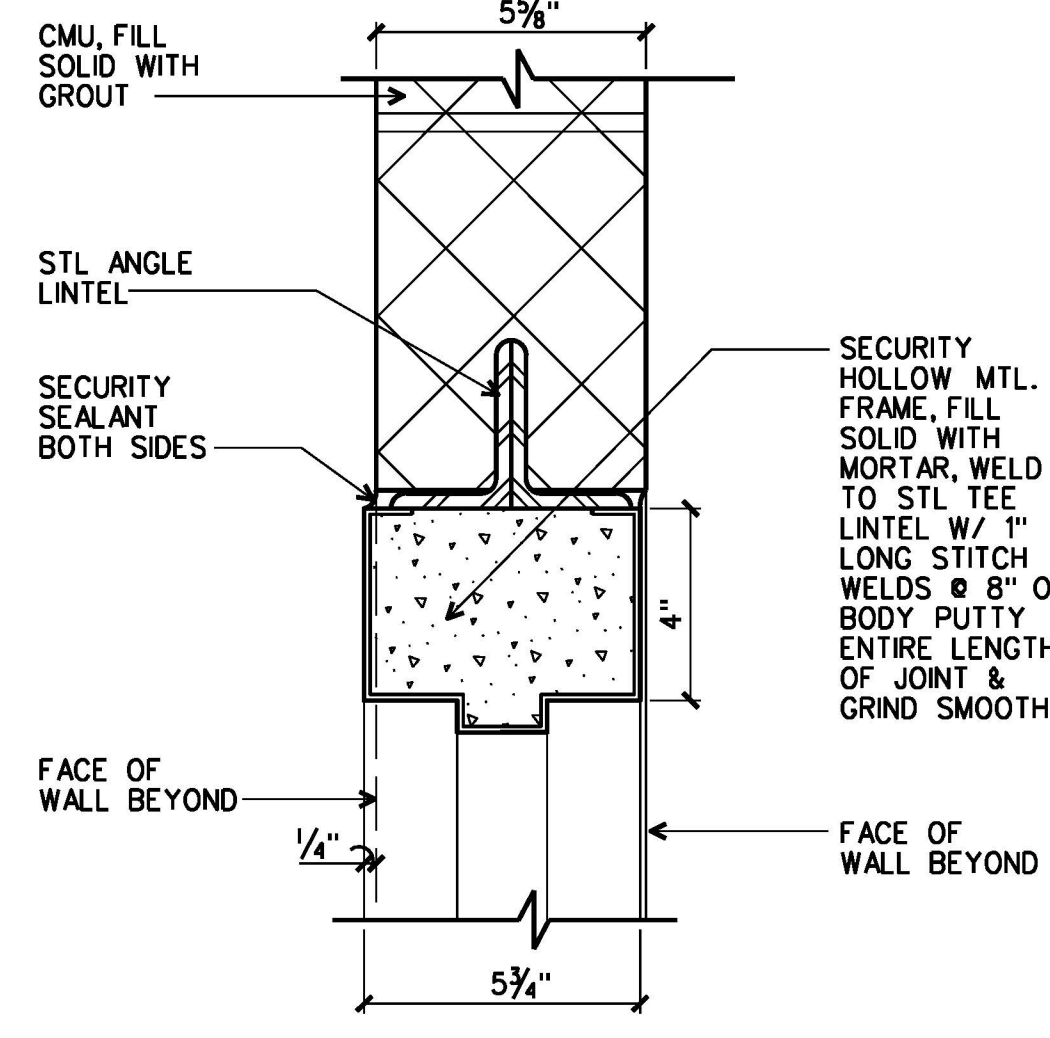

**H2 HEAD**  
D3.1 D3.2 3" = 1'-0"

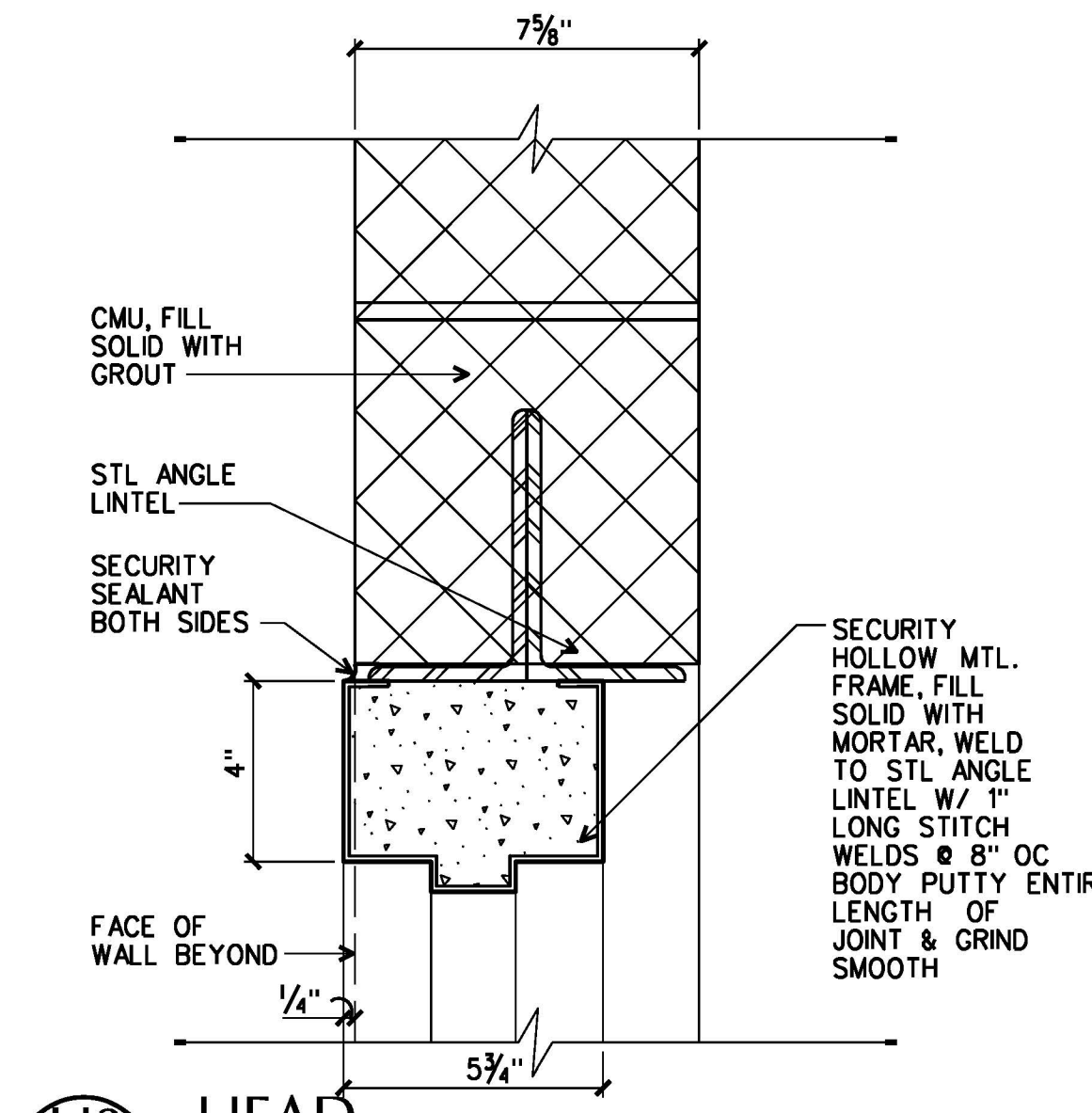

**H3 HEAD**  
D3.1 D3.2 3" = 1'-0"

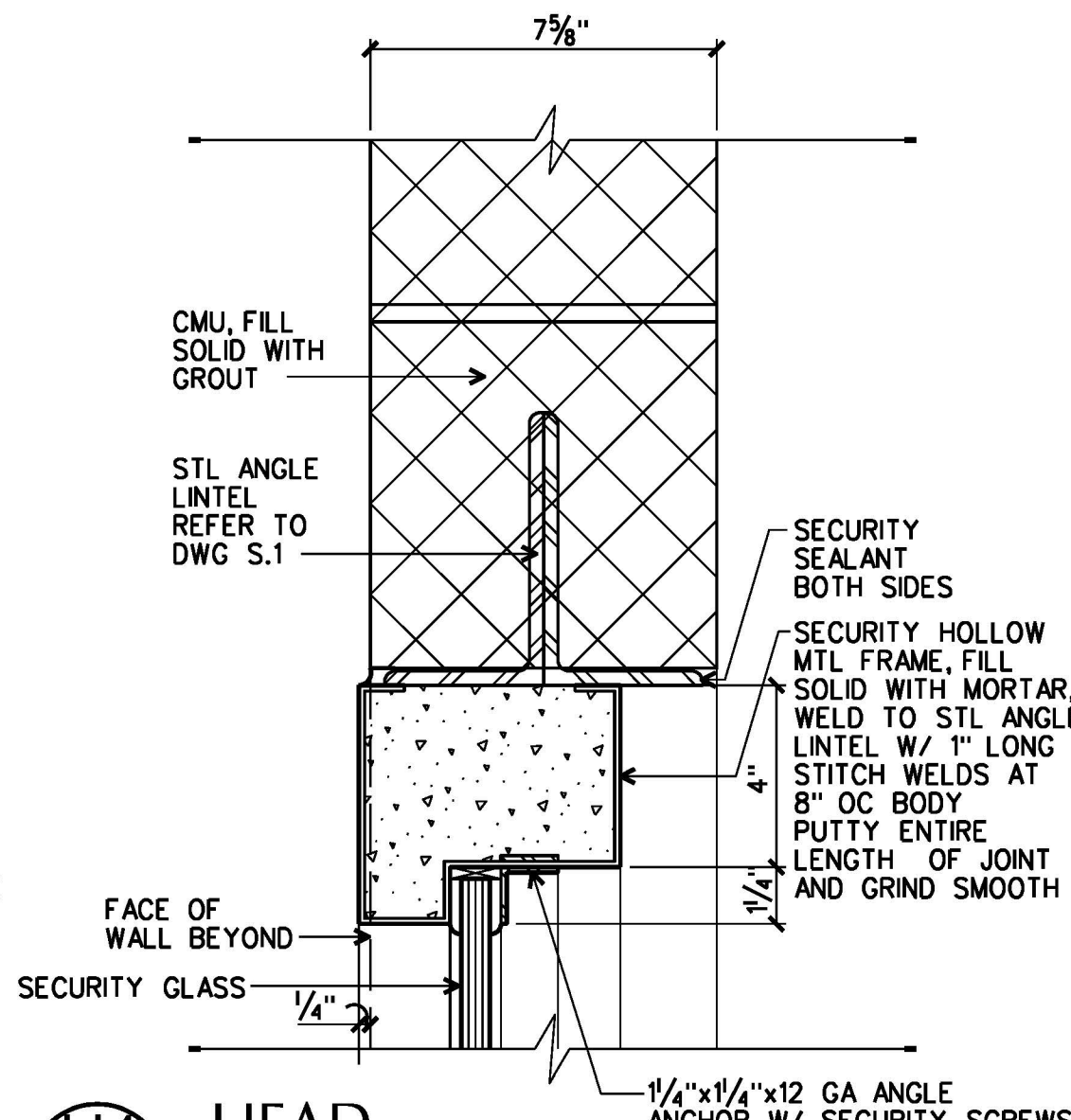

**H4 HEAD**  
D3.1 D3.2 3" = 1'-0"

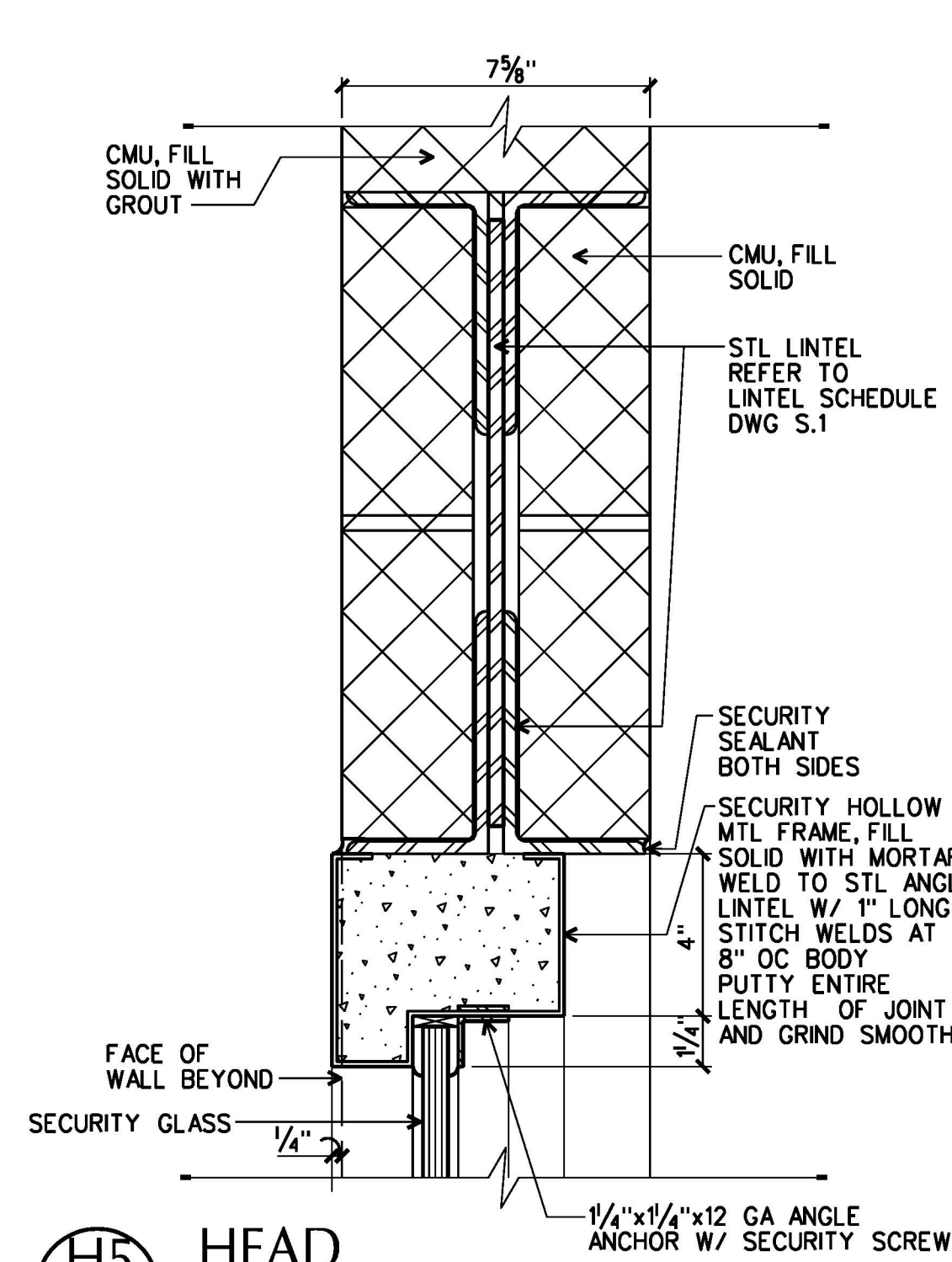

**H5 HEAD**  
D3.1 D3.2 3" = 1'-0"



**H6 HEAD**  
D3.1 D3.2 3" = 1'-0"

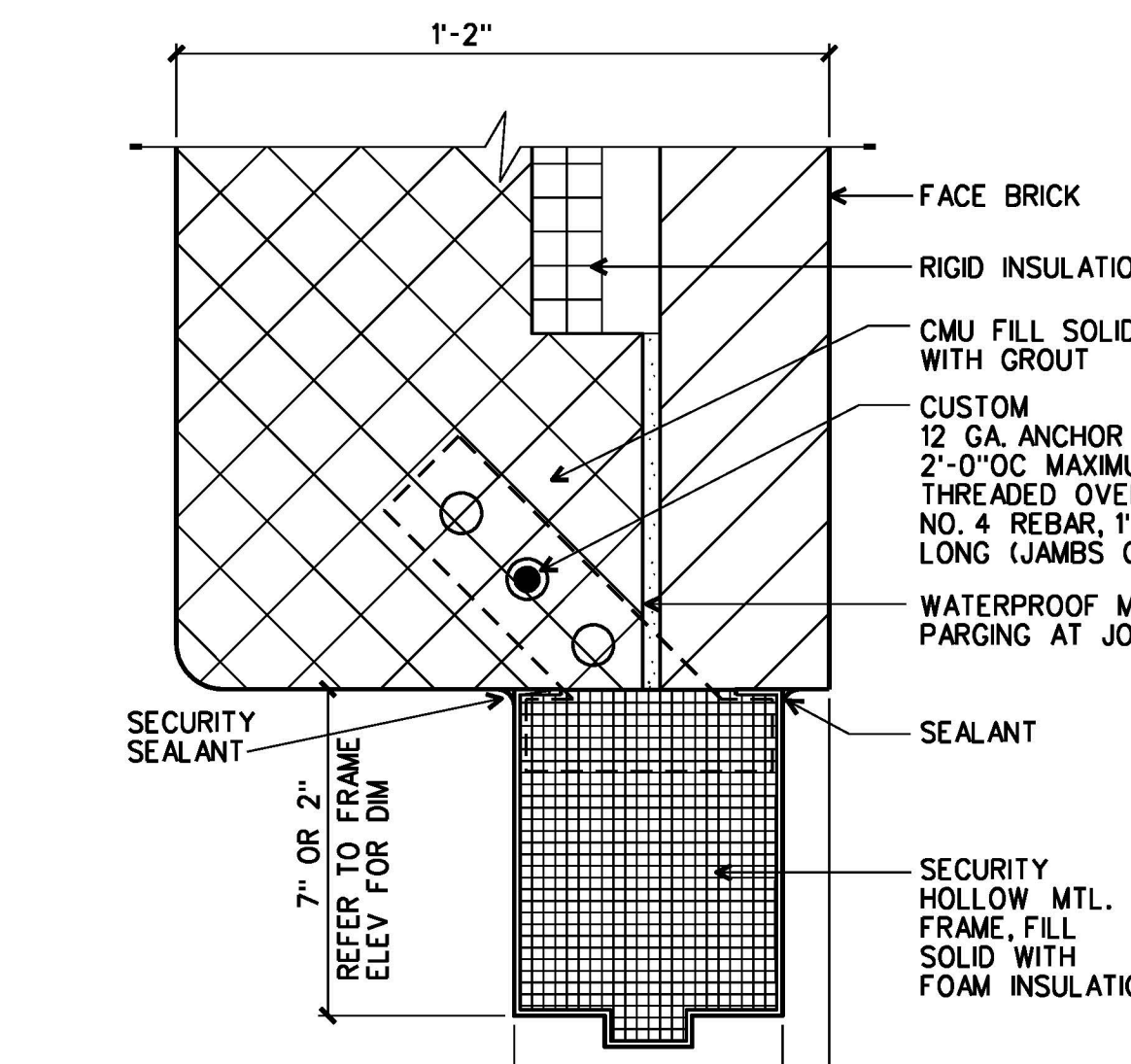

**J1 JAMB**  
D3.1 D3.2 3" = 1'-0"

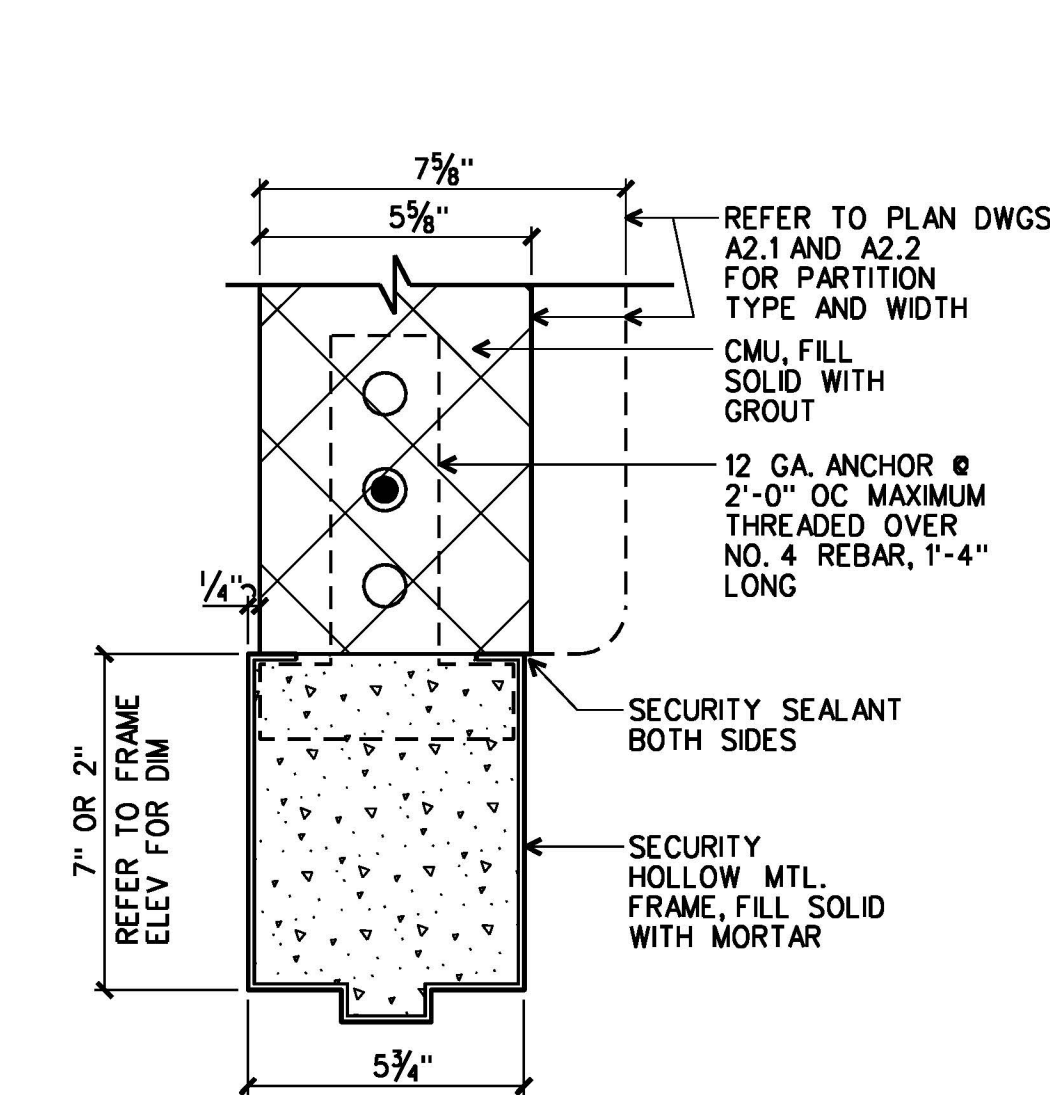

**J2 JAMB**  
D3.1 D3.2 3" = 1'-0"

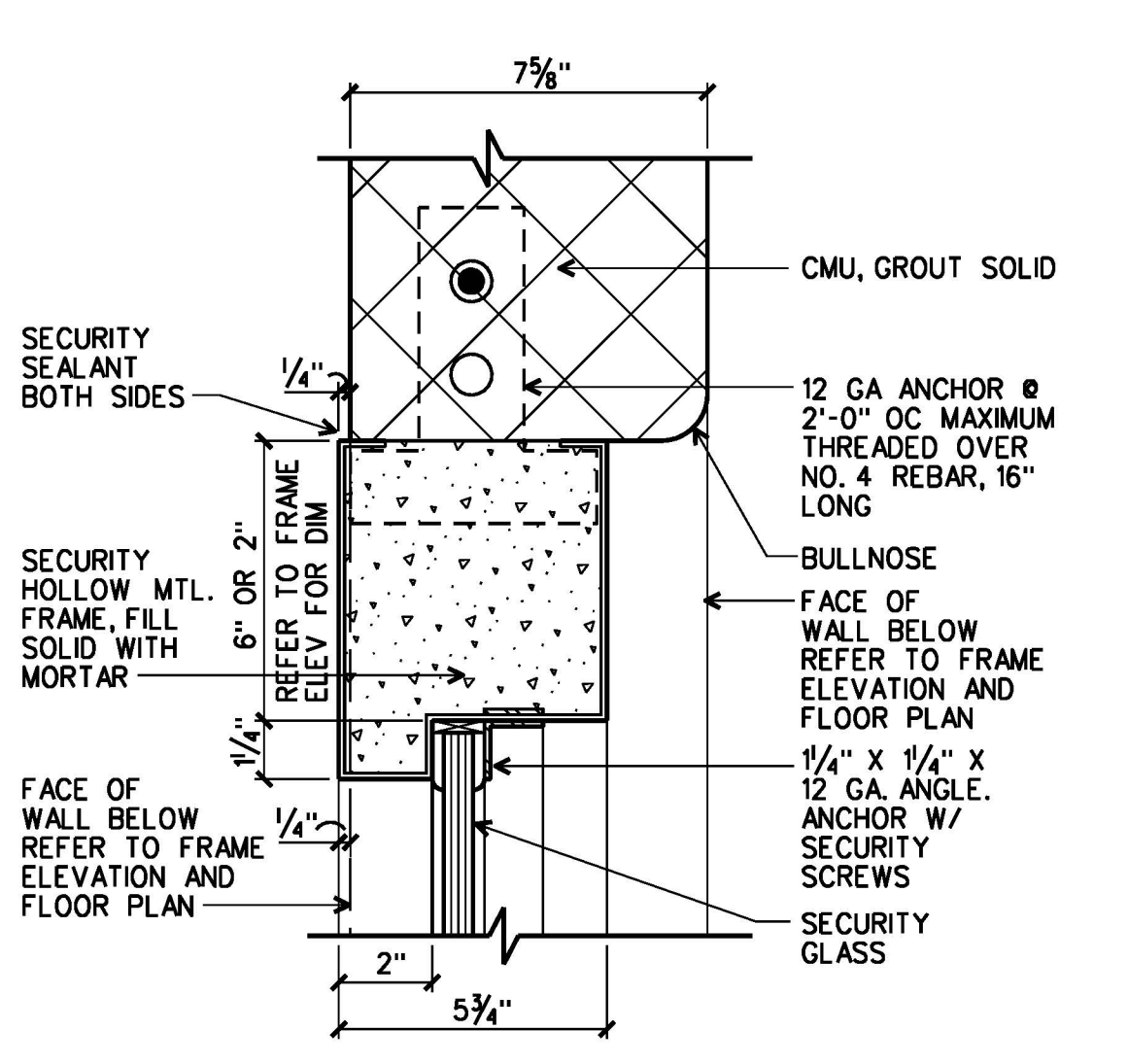

**J3 JAMB**  
D3.1 D3.2 3" = 1'-0"

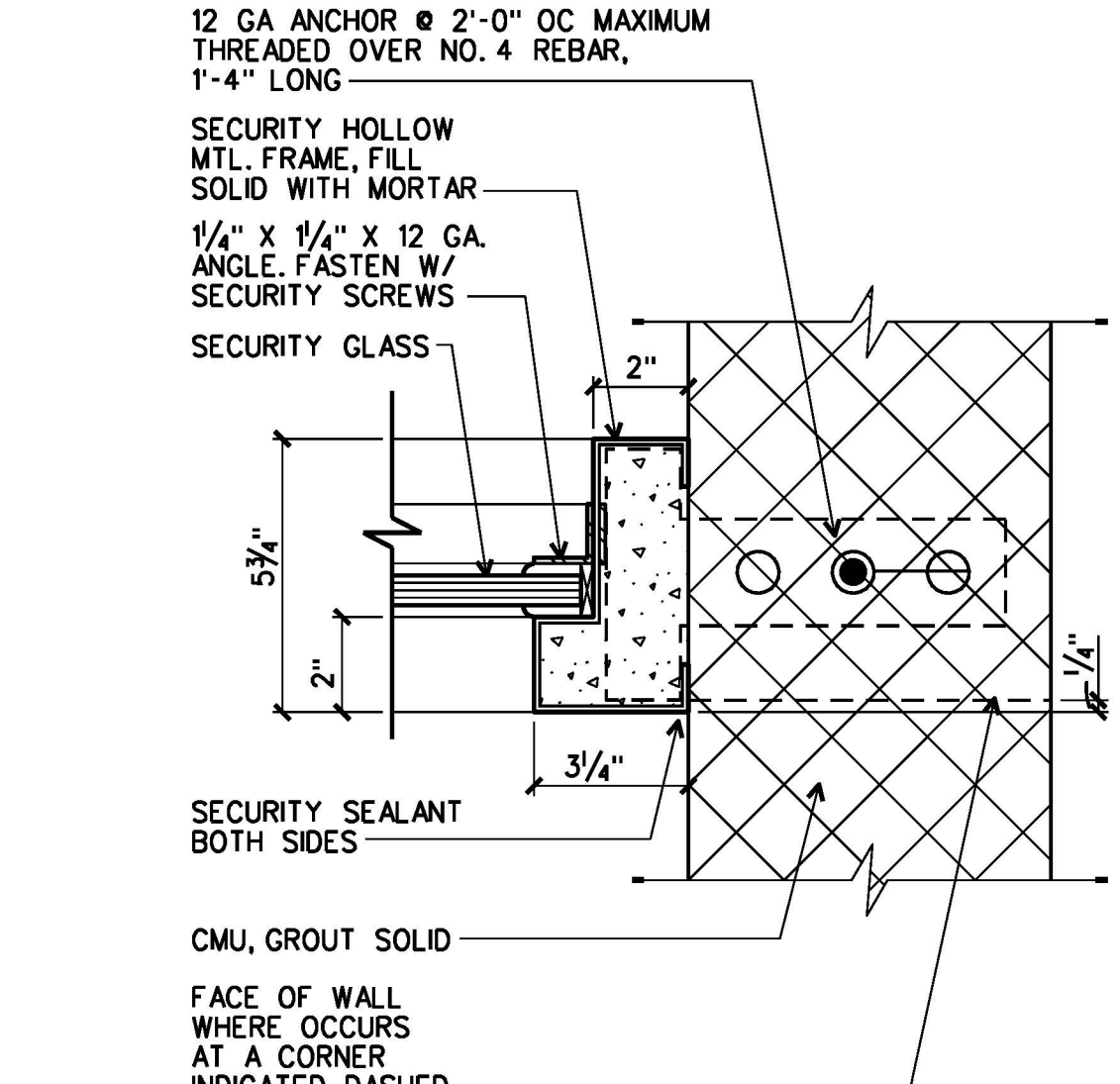

**J4 JAMB**  
D3.1 D3.2 3" = 1'-0"

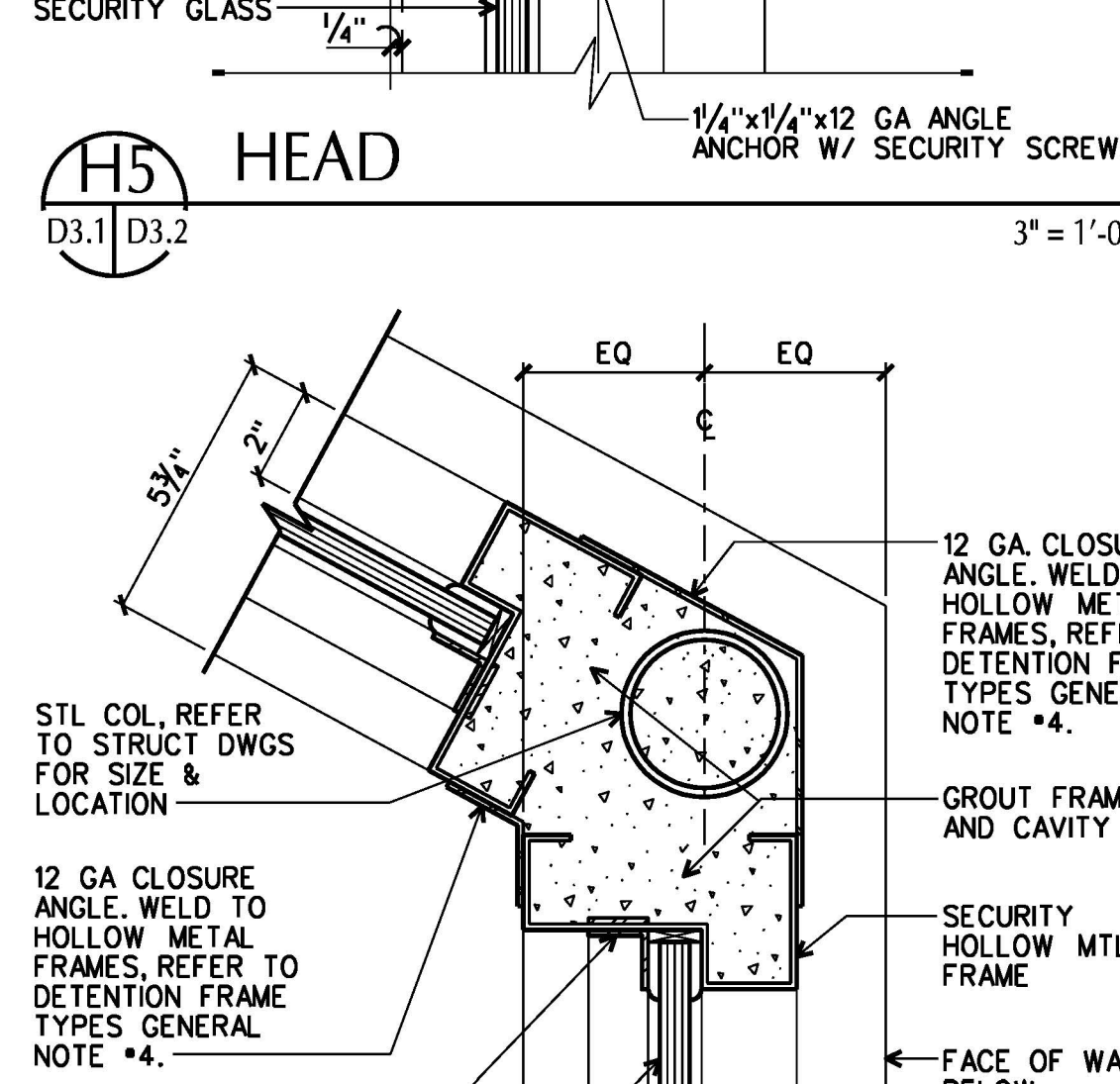

**J5 JAMB**  
D3.1 D3.2 3" = 1'-0"

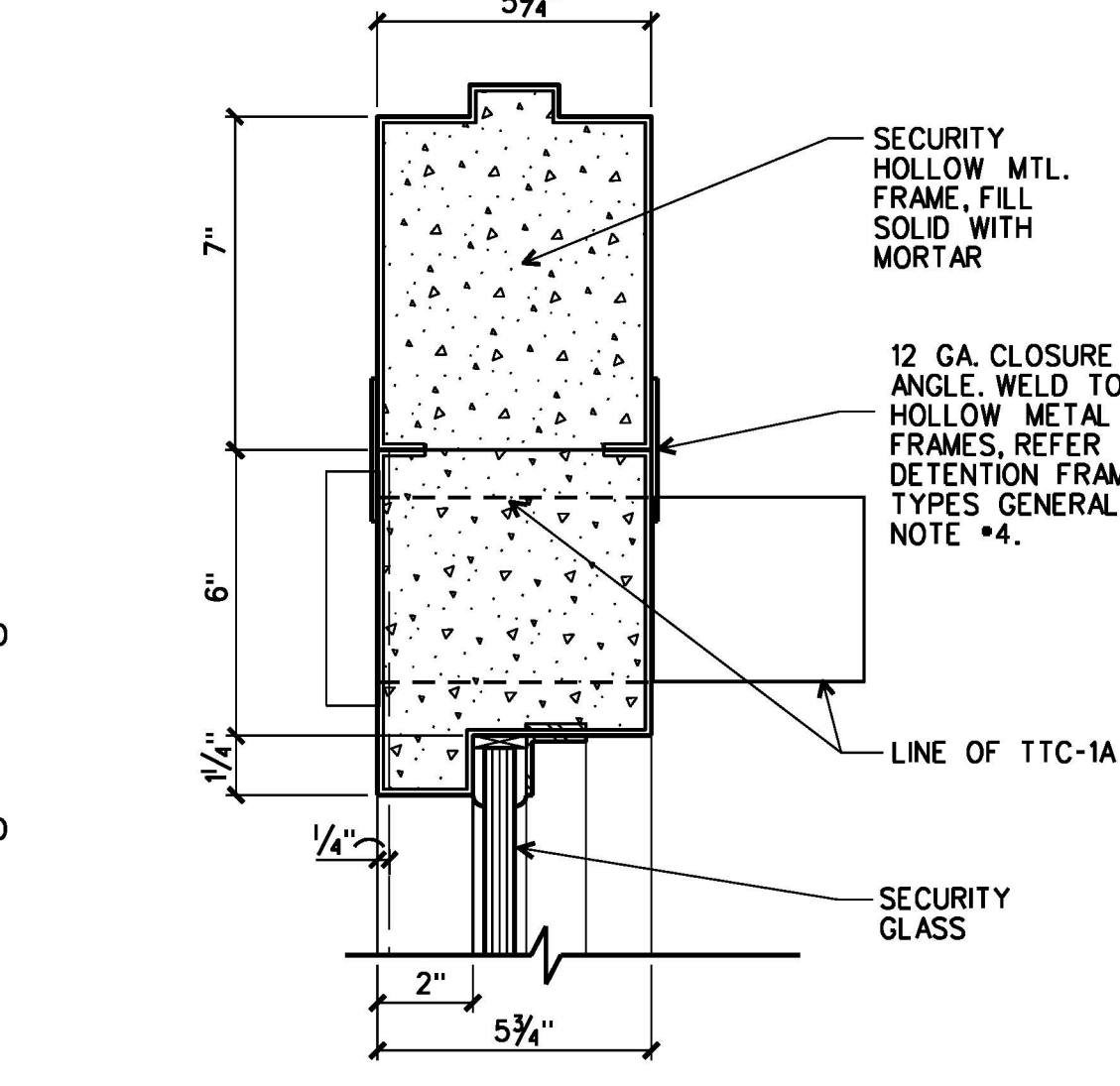

**J6 JAMB**  
D3.1 D3.2 3" = 1'-0"

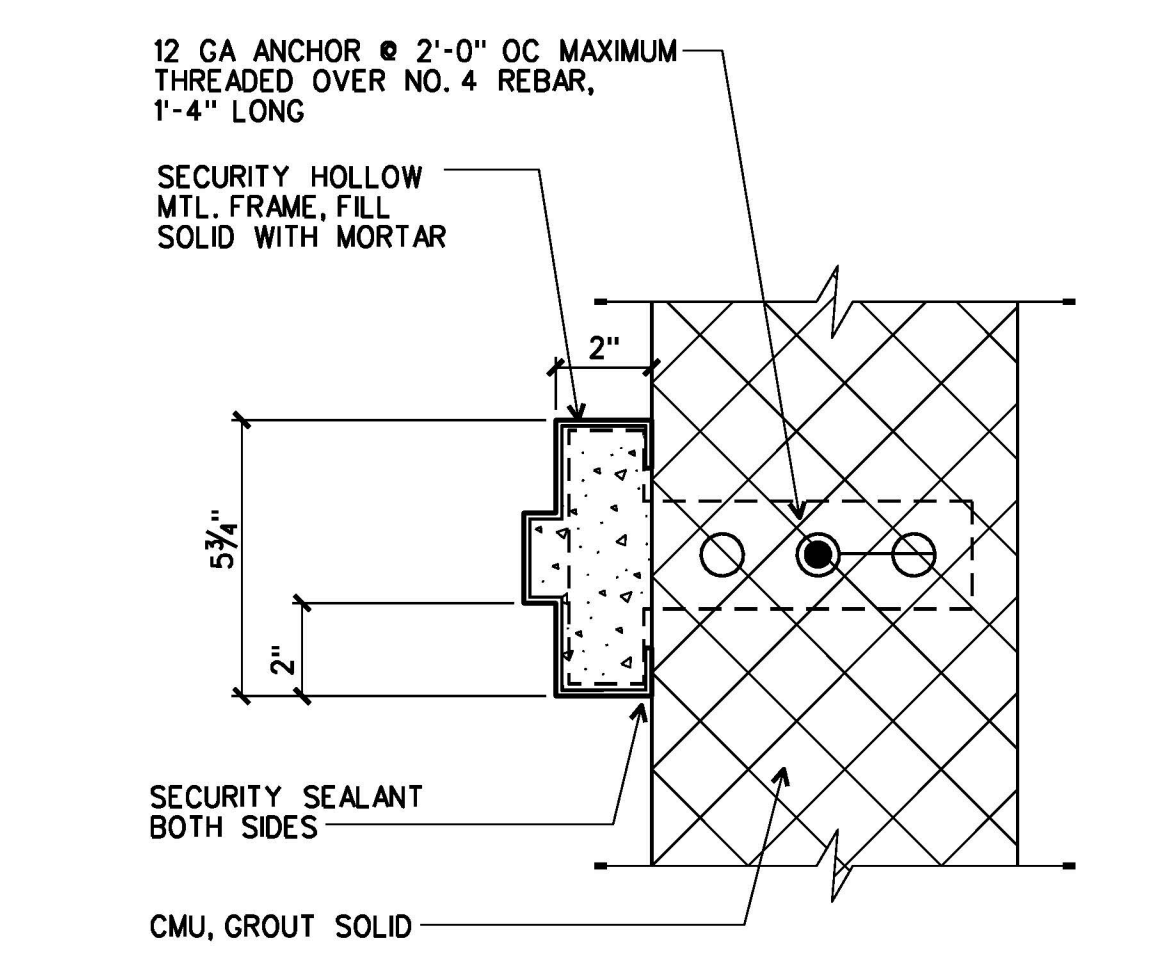

**J7 JAMB**  
D3.1 D3.2 3" = 1'-0"

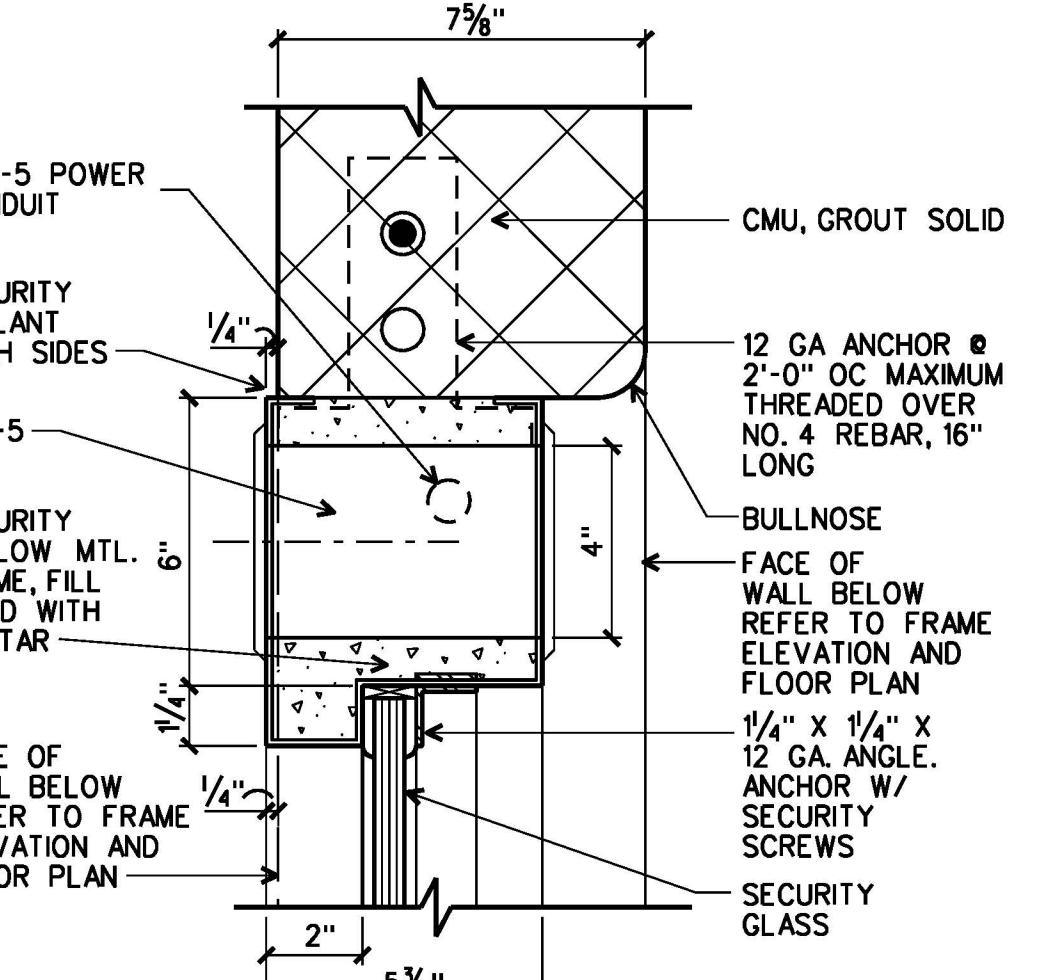

**J8 JAMB**  
D3.1 D3.2 3" = 1'-0"

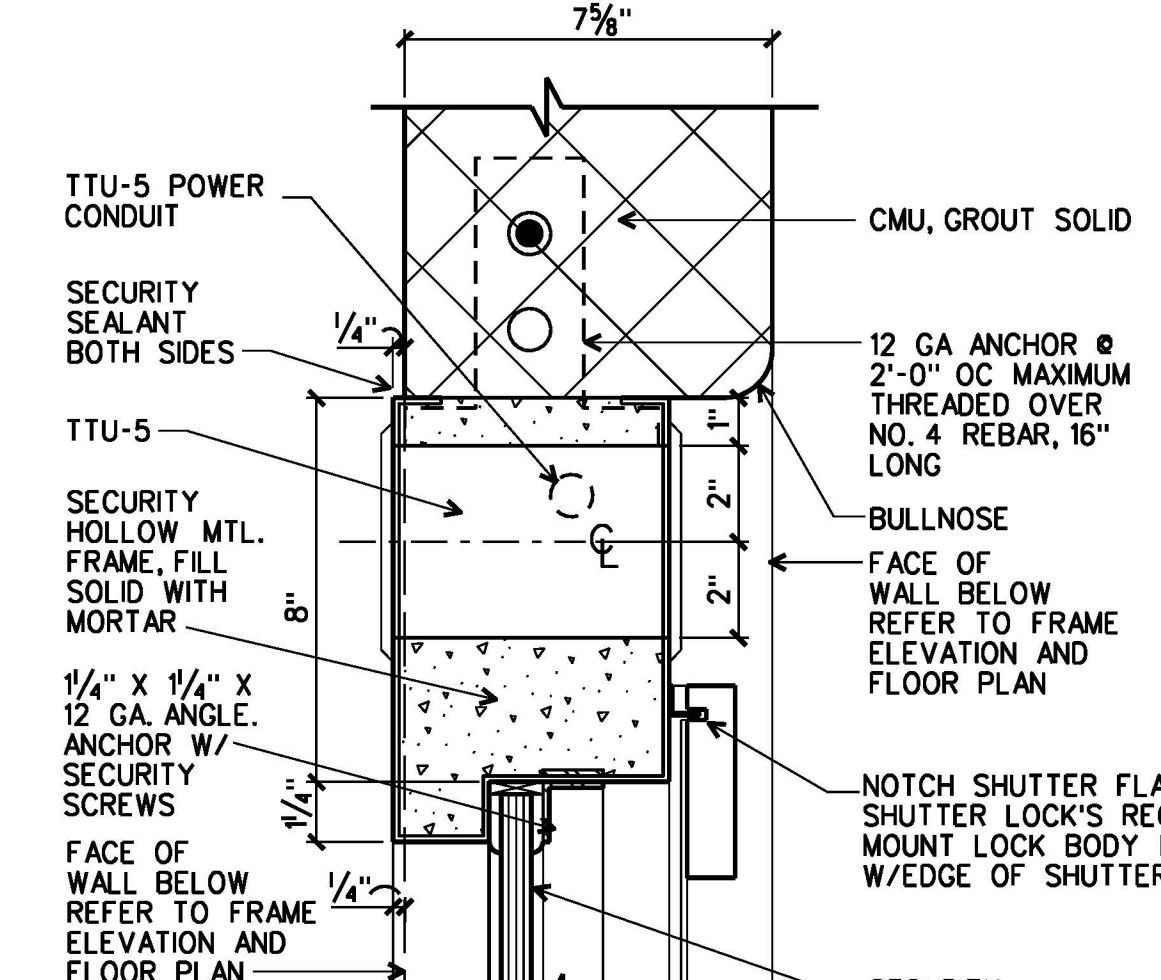

**J9 JAMB**  
D3.1 D3.2 3" = 1'-0"

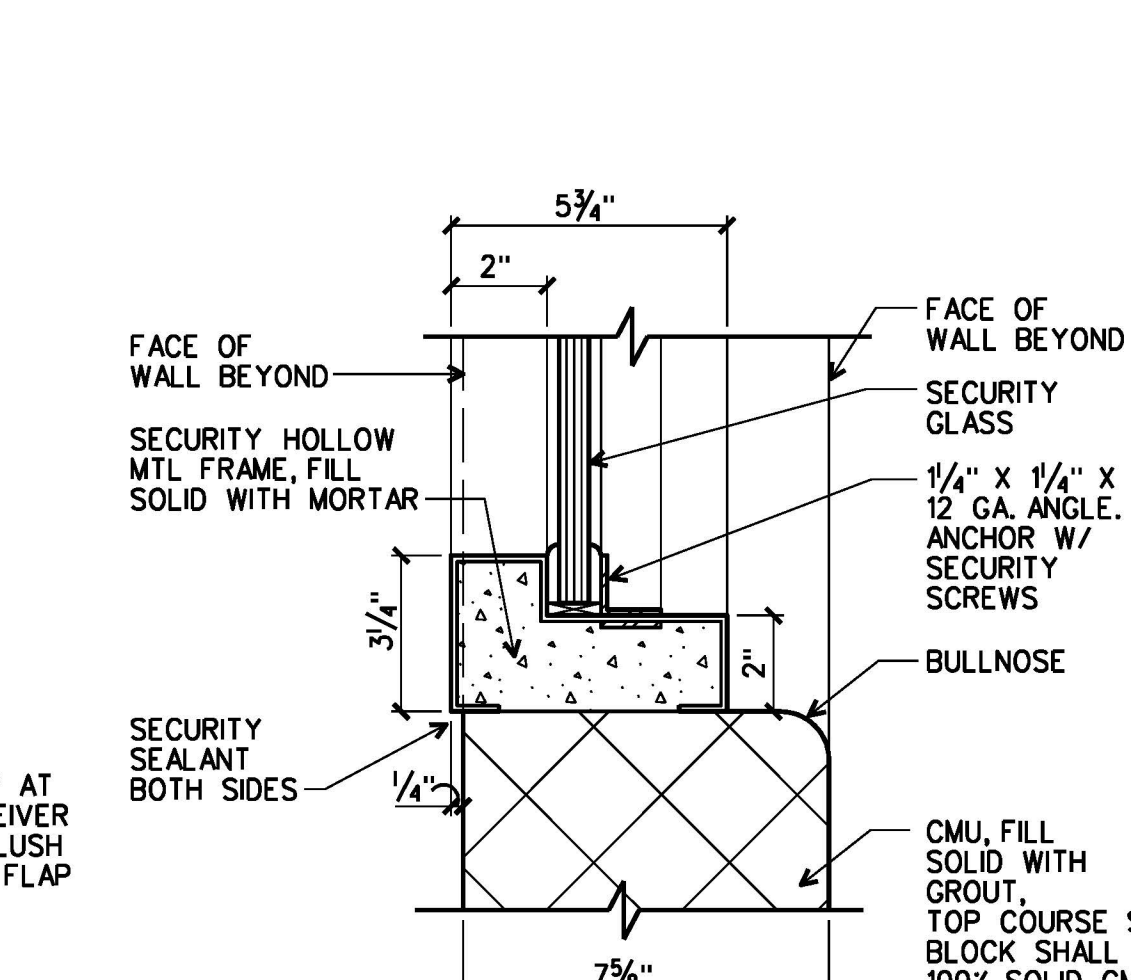

**S1 SILL**  
D3.1 D3.2 3" = 1'-0"

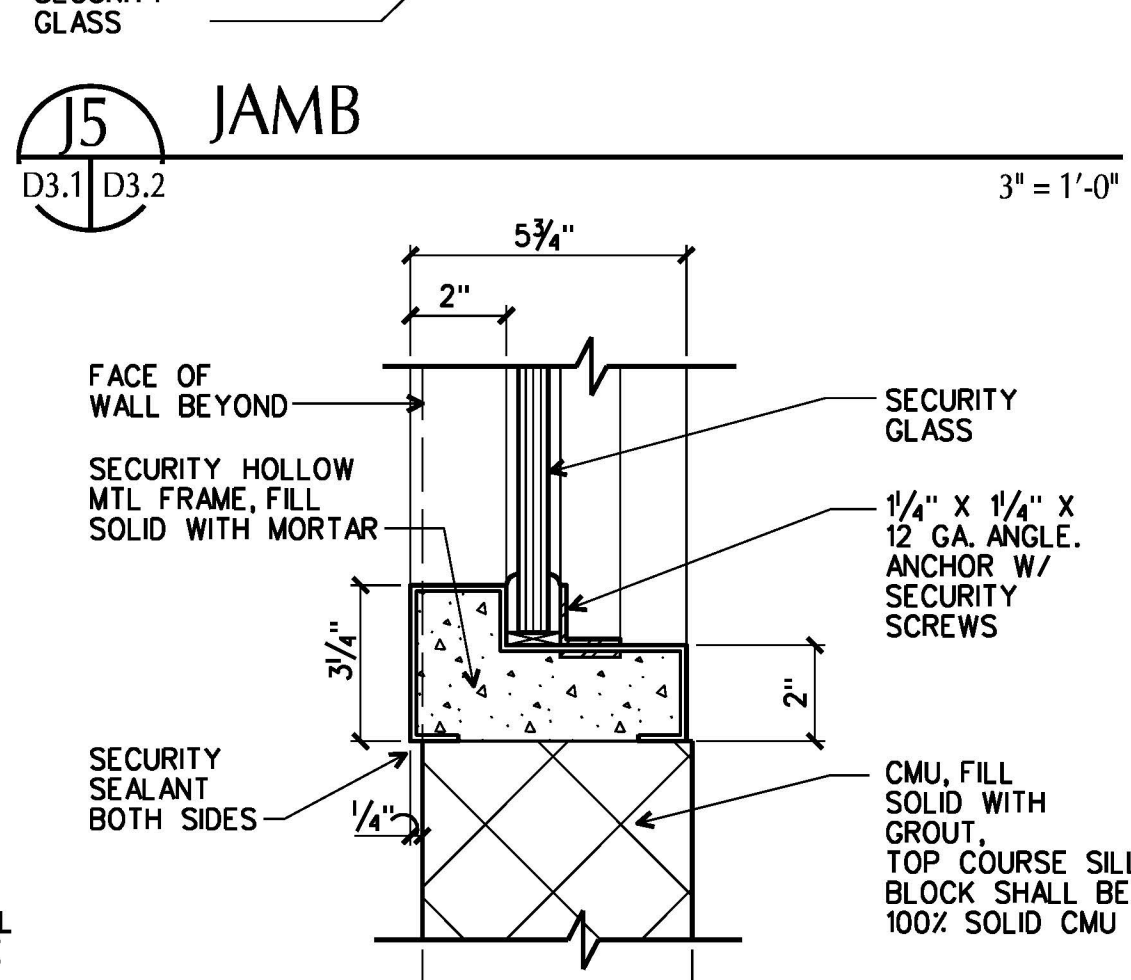

**S2 SILL**  
D3.1 D3.2 3" = 1'-0"

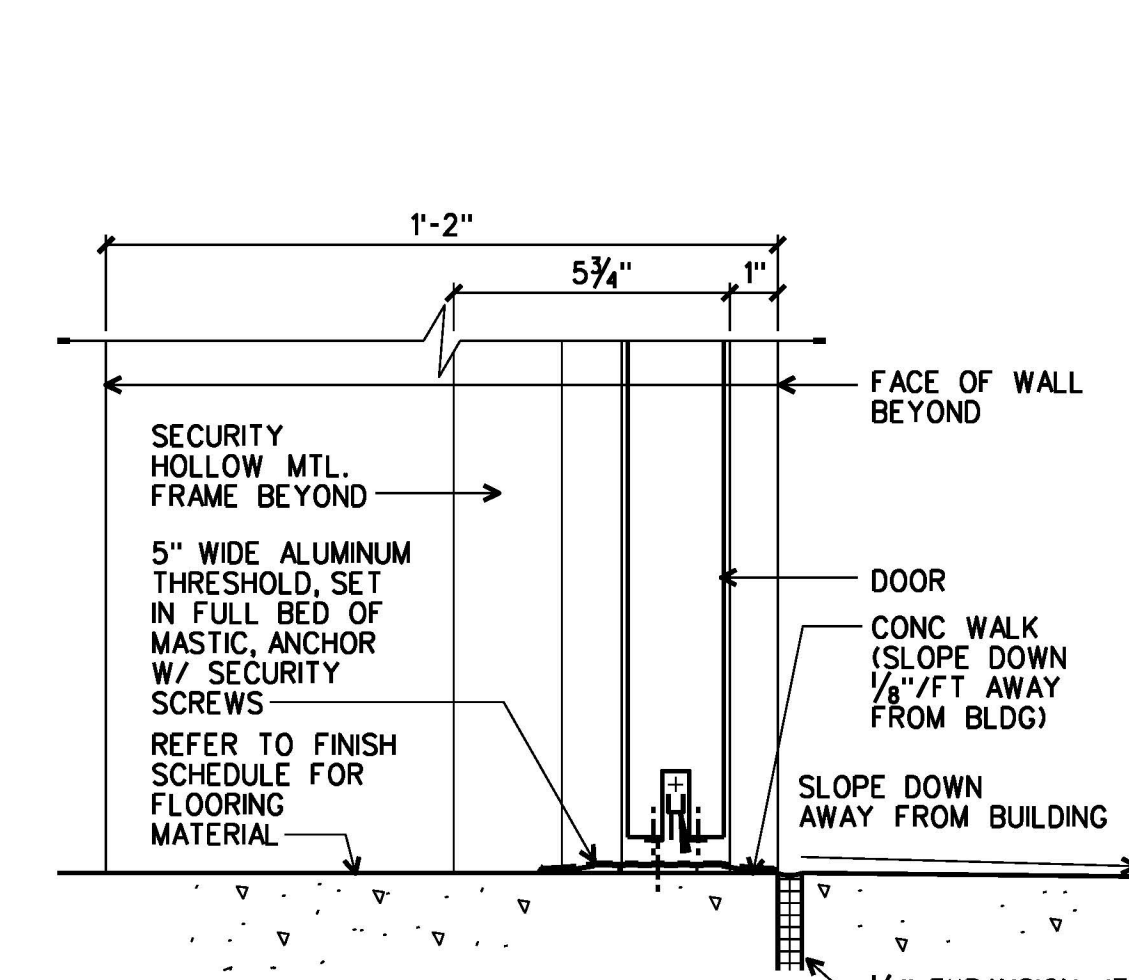

**T1 THRESHOLD**  
D3.1 D3.2 3" = 1'-0"

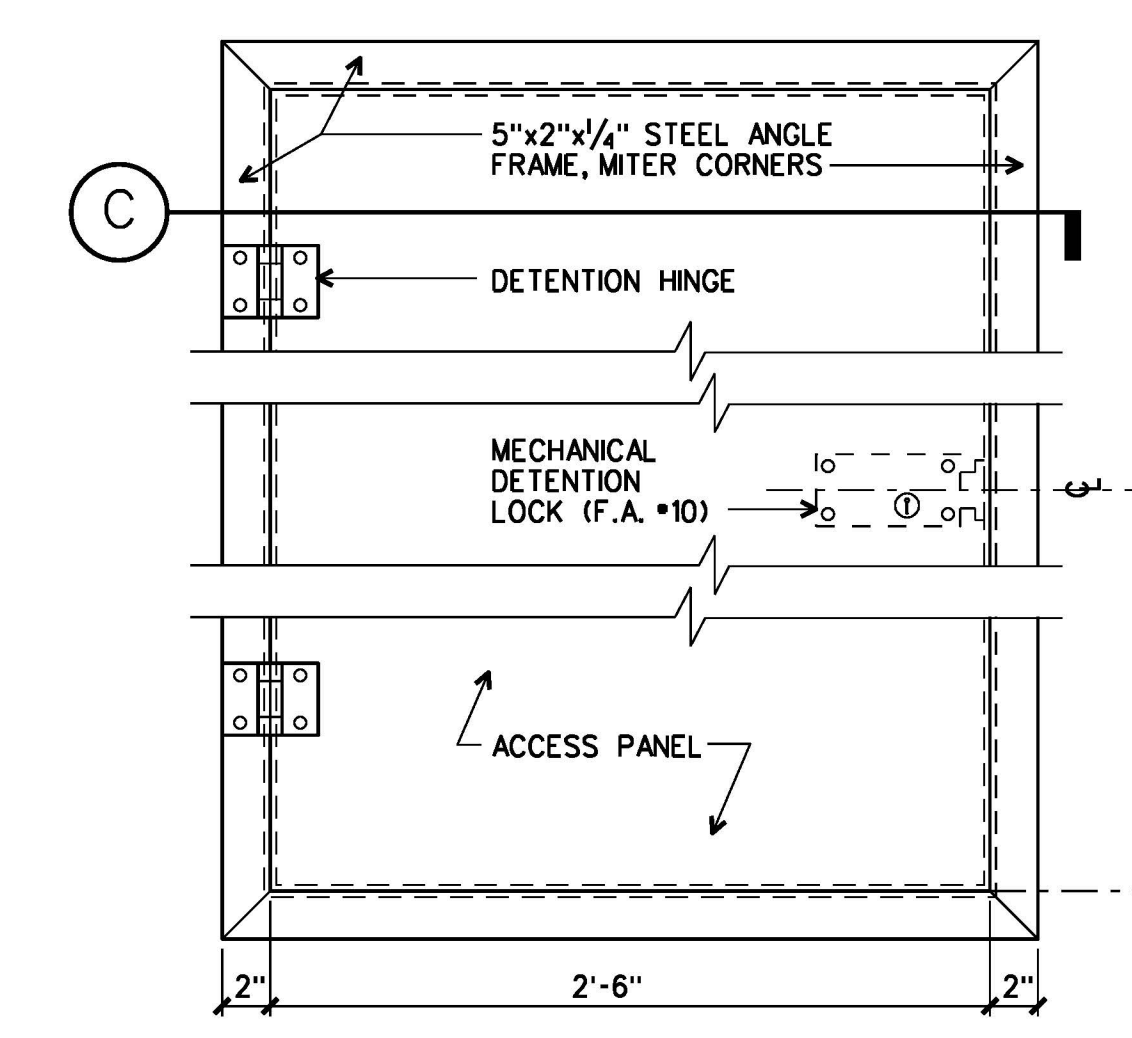

**D2 DETENTION ACCESS PANEL (DAP)**  
D3.1 D3.2 REF. ARCH. DWGS, MECH. DWGS & DIVISION 8 SPECIFICATIONS FOR REQUIRED LOCATIONS.

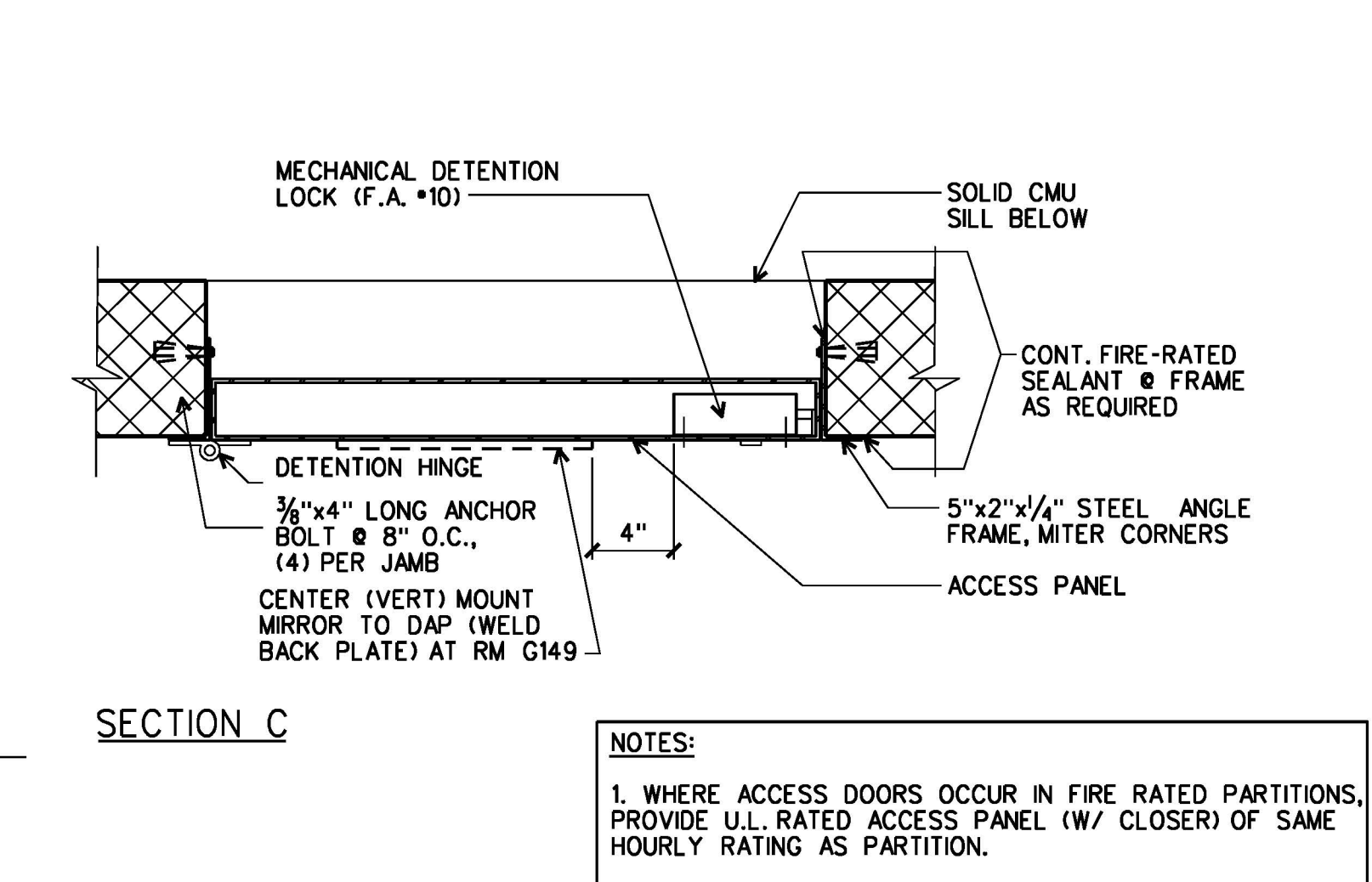

**SECTION C**  
D3.1 D3.2 1 1/2" = 1'-0"

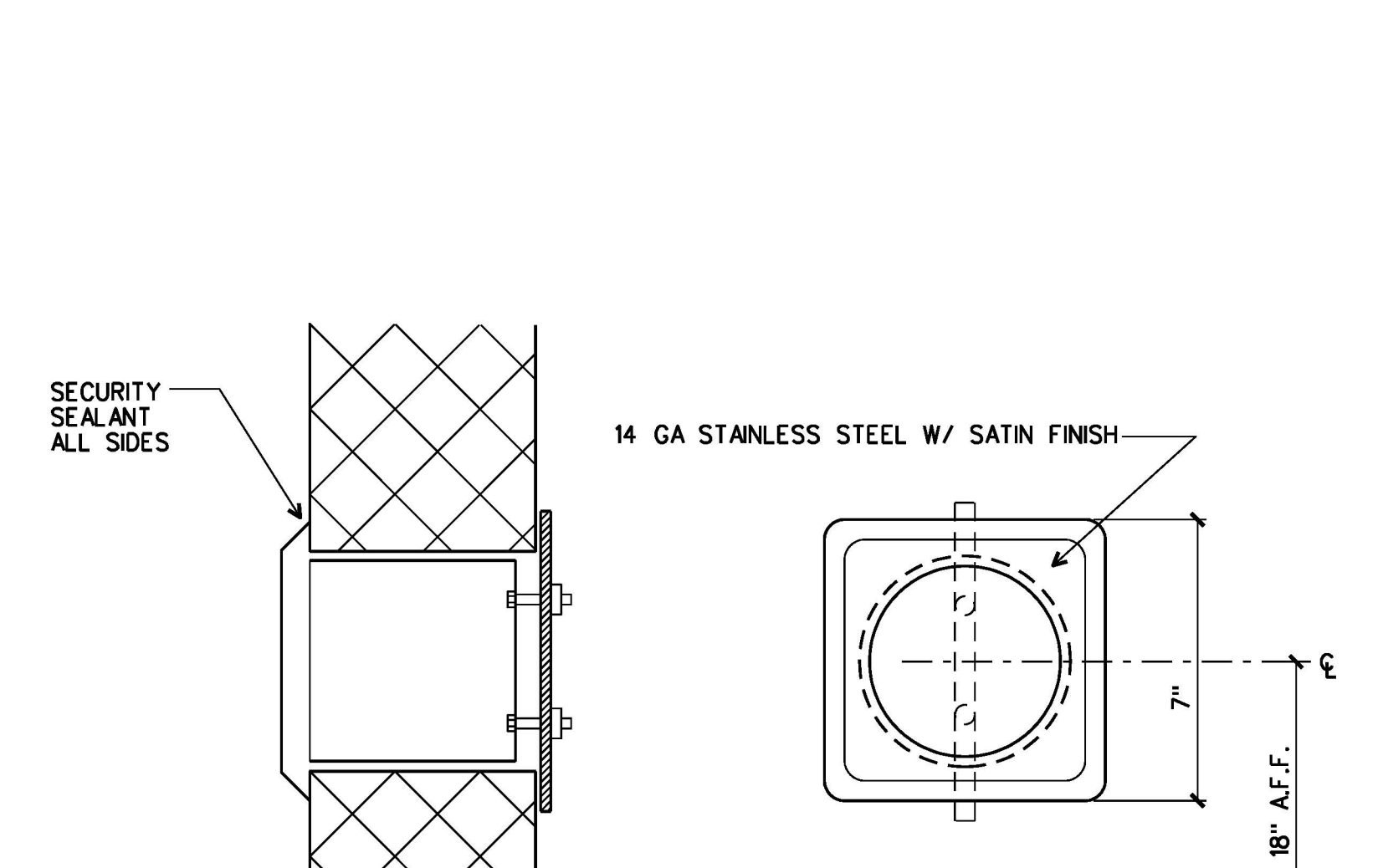

**D3 RECESSED TOILET PAPER HOLDER**  
D3.1 D3.2 3" = 1'-0"

**NOTES:**  
1. WHERE ACCESS DOORS OCCUR IN FIRE RATED PARTITIONS, PROVIDE U.L. RATED ACCESS PANEL (W/ CLOSER) OF SAME HOURLY RATING AS PARTITION.  
2. DETAIL IS SIMILAR FOR CEILING ACCESS PANEL.

ARCHITECTURE  
ENGINEERING  
INTERIOR DESIGN  
CONSTRUCTION SERVICES  
601 SOUTH LAKE BOULEVARD  
RICHMOND, VIRGINIA 23236  
(804) 794-7555

MOSELEY & HARRIS  
HARRIS & HARRIS  
McCLINTOCK

FLUVANNA COUNTY  
COURTS BUILDING  
FLUVANNA COUNTY, VIRGINIA

COMMISSION NO.: 35682  
DATE: DECEMBER 18, 2000  
REVISIONS:  
DRAWN BY:  
CHECKED BY:  
DATE:

DETENTION  
DOOR &  
WINDOW DETAILS

D3.2

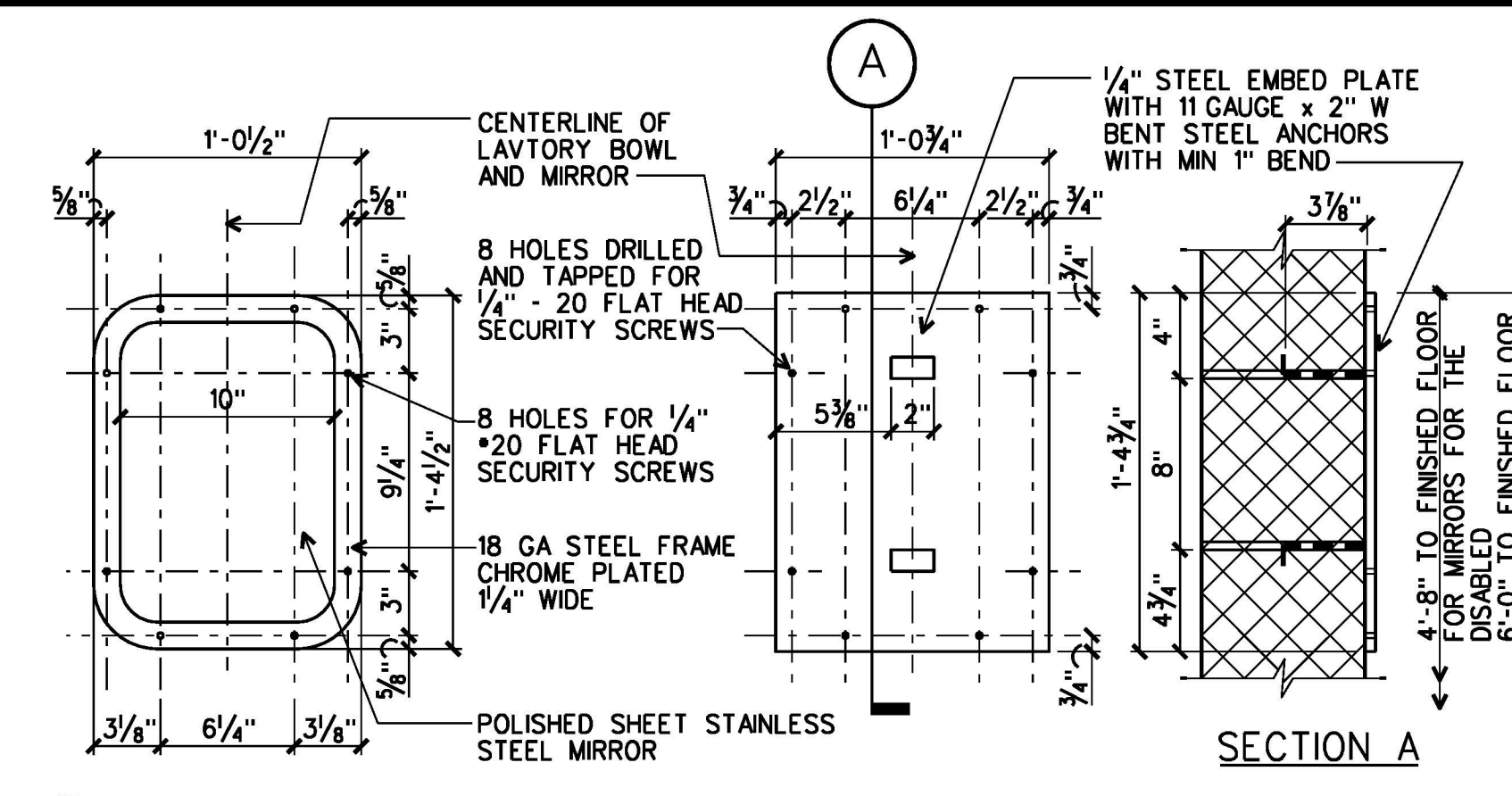

**1 DETENTION MIRROR**  
D2.1 | D3.3 1 1/2" = 1'-0"

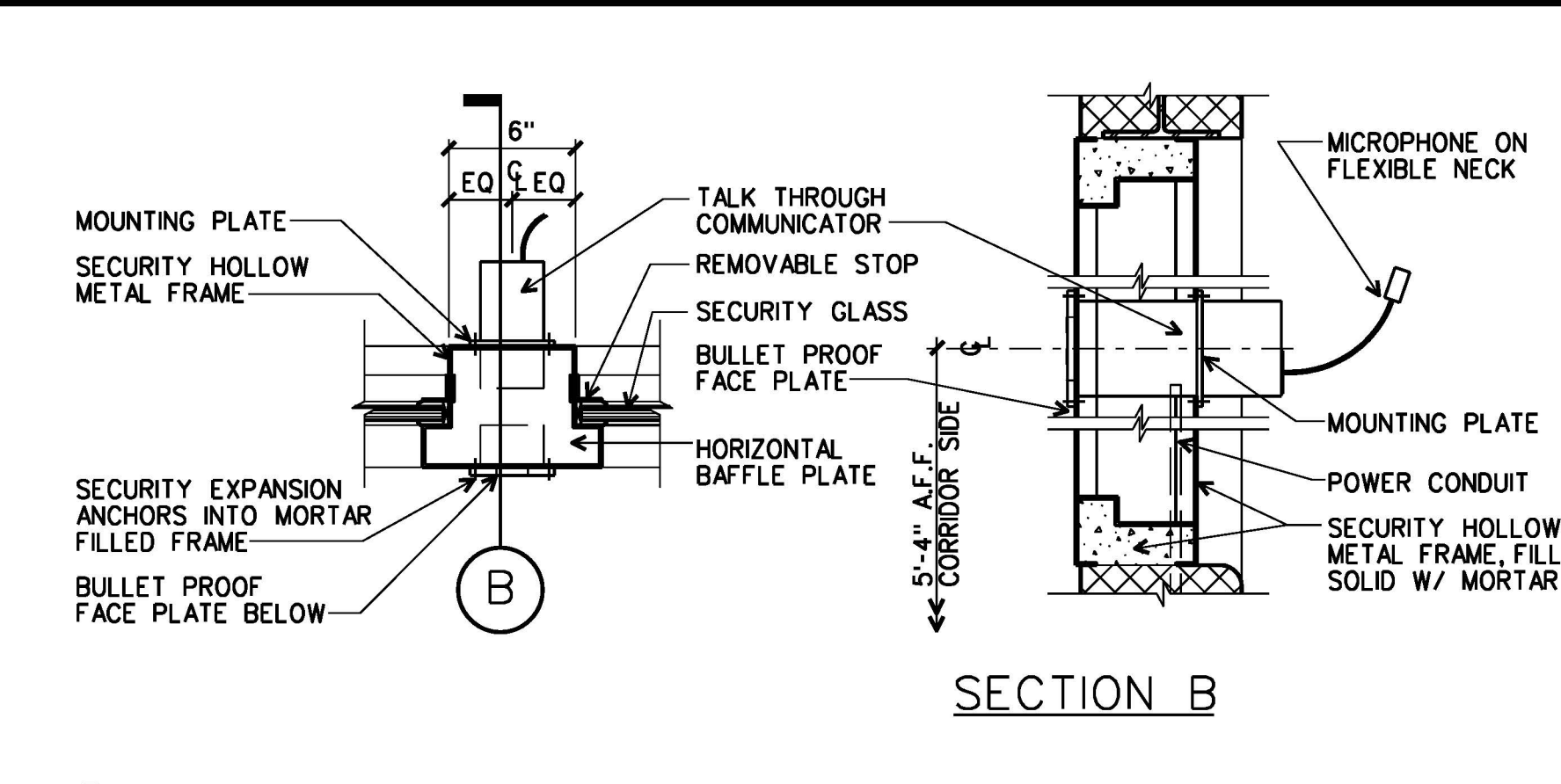

**2 TALK THROUGH COMMUNICATOR**  
D3.1 | D3.3 1 1/2" = 1'-0"  
NOTE: DETAIL MAY BE OPPOSITE HAND FOR PARTICULAR FRAME ELEVATION.

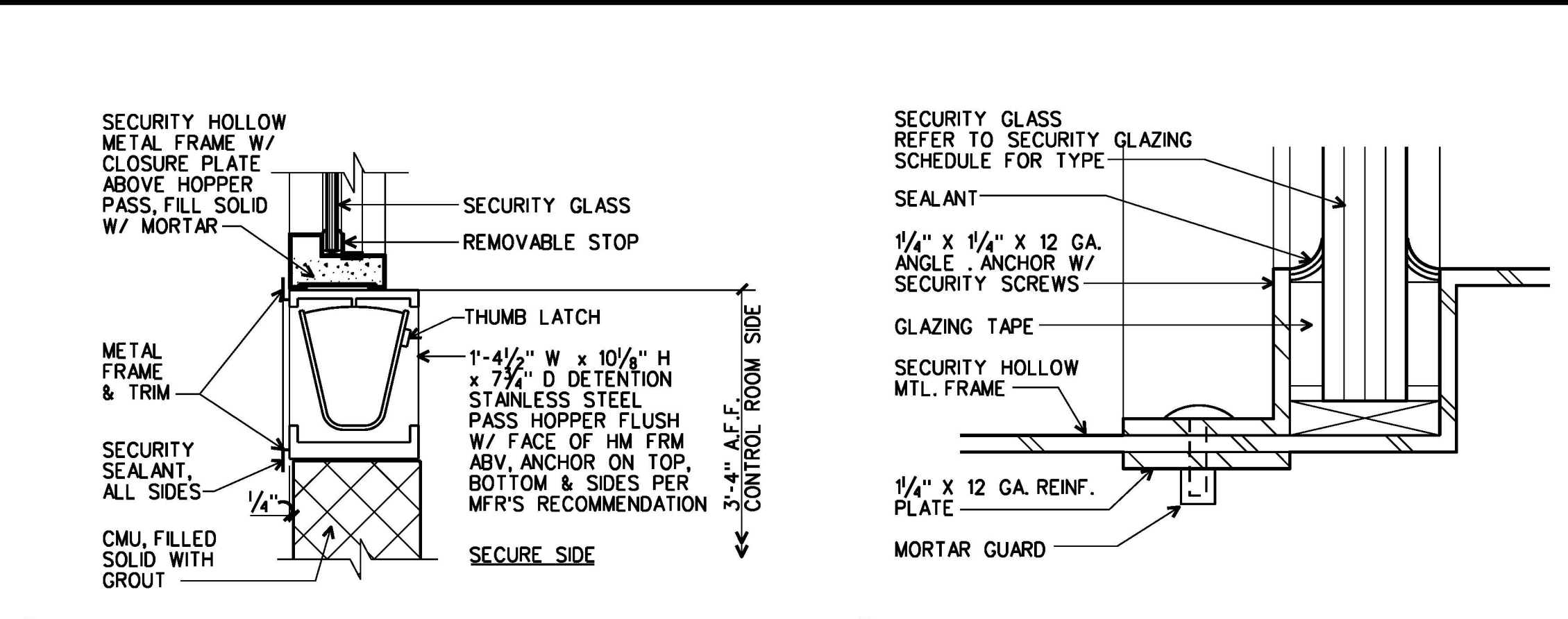

**3 HOPPER PASS DETAIL**  
D3.1 | D3.3 1 1/2" = 1'-0"

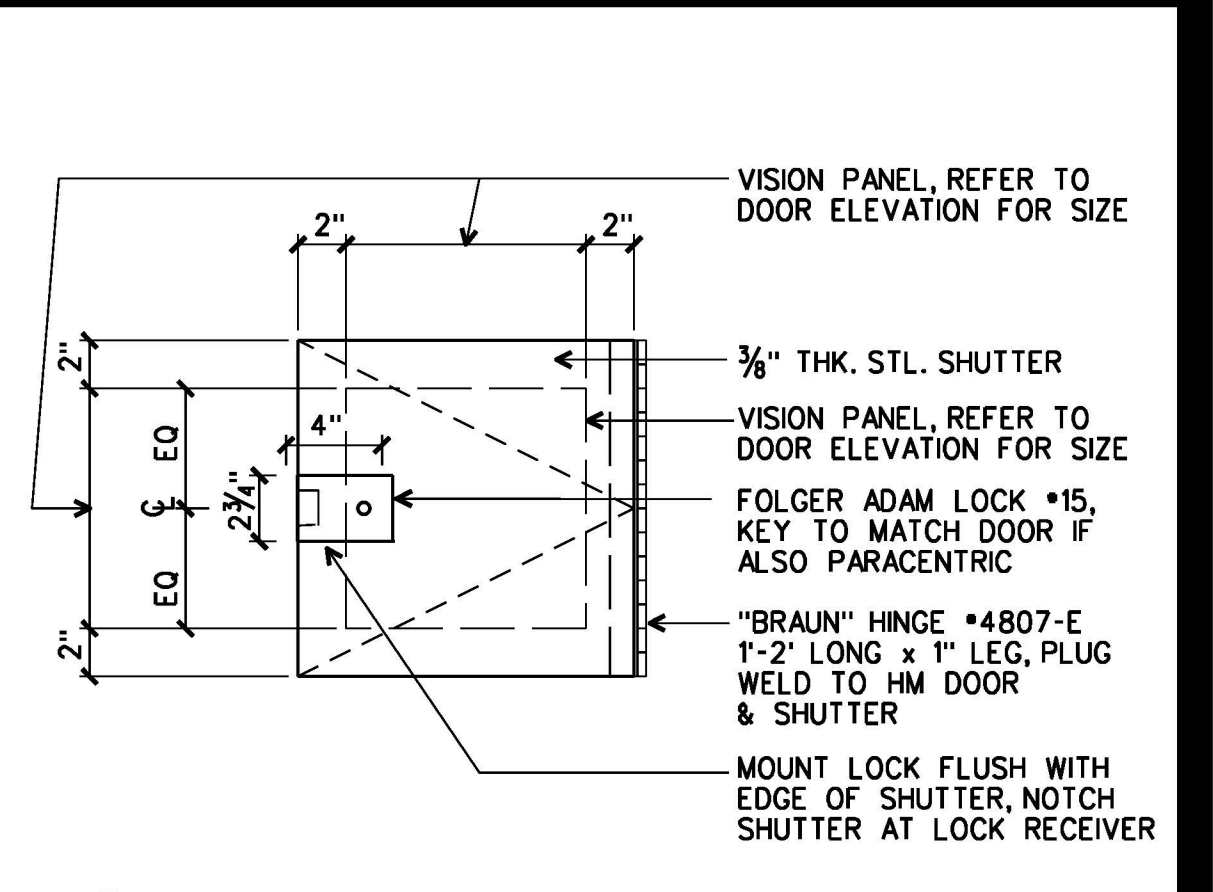

**4 TYP. SECURITY GLAZING STOP**  
D3.3 FULL SIZE 1 1/2" = 1'-0"

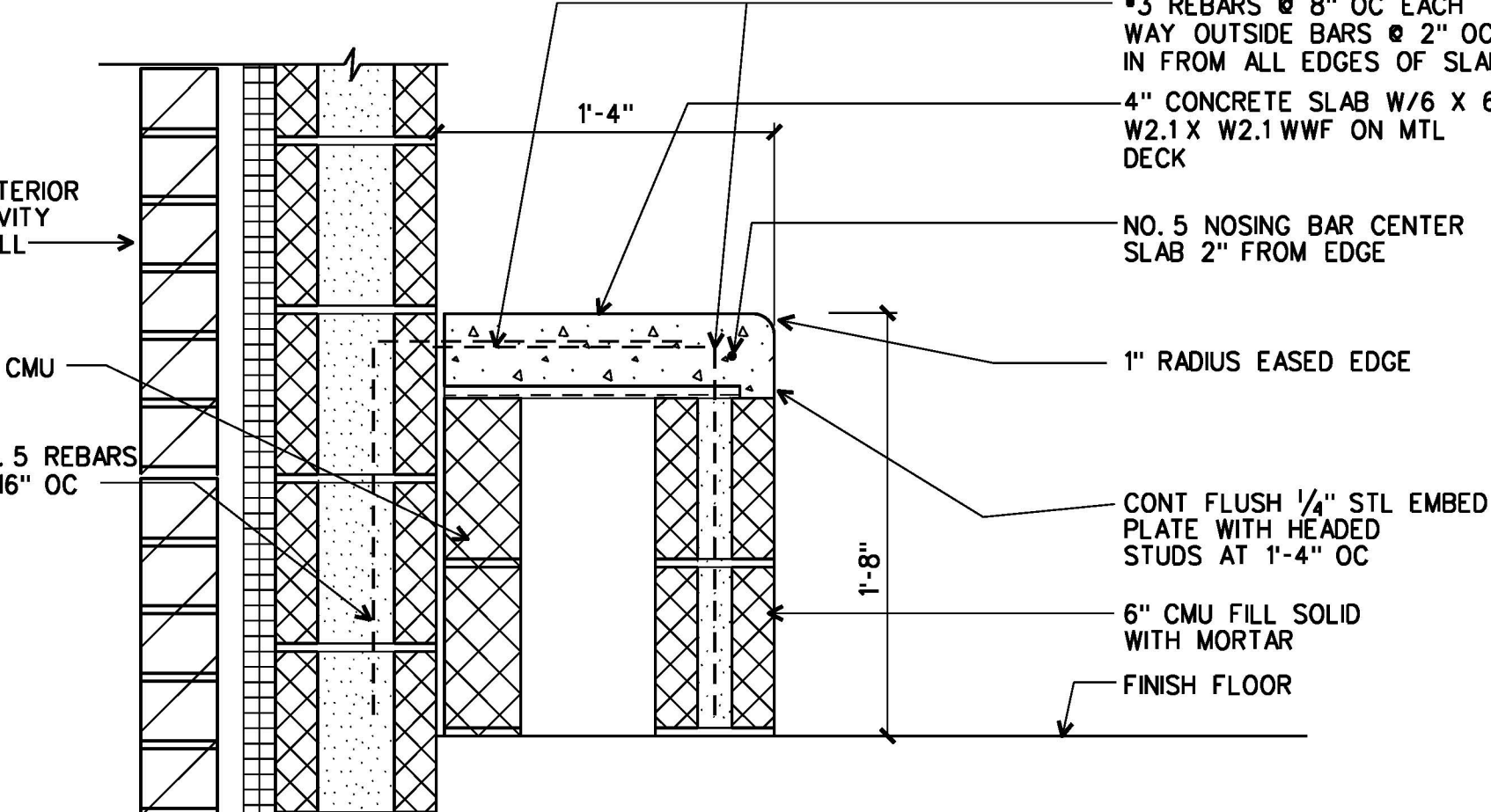

**6A CONC BENCH**  
D2.1 | D3.3 AT EXTERIOR WALL 1 1/2" = 1'-0"

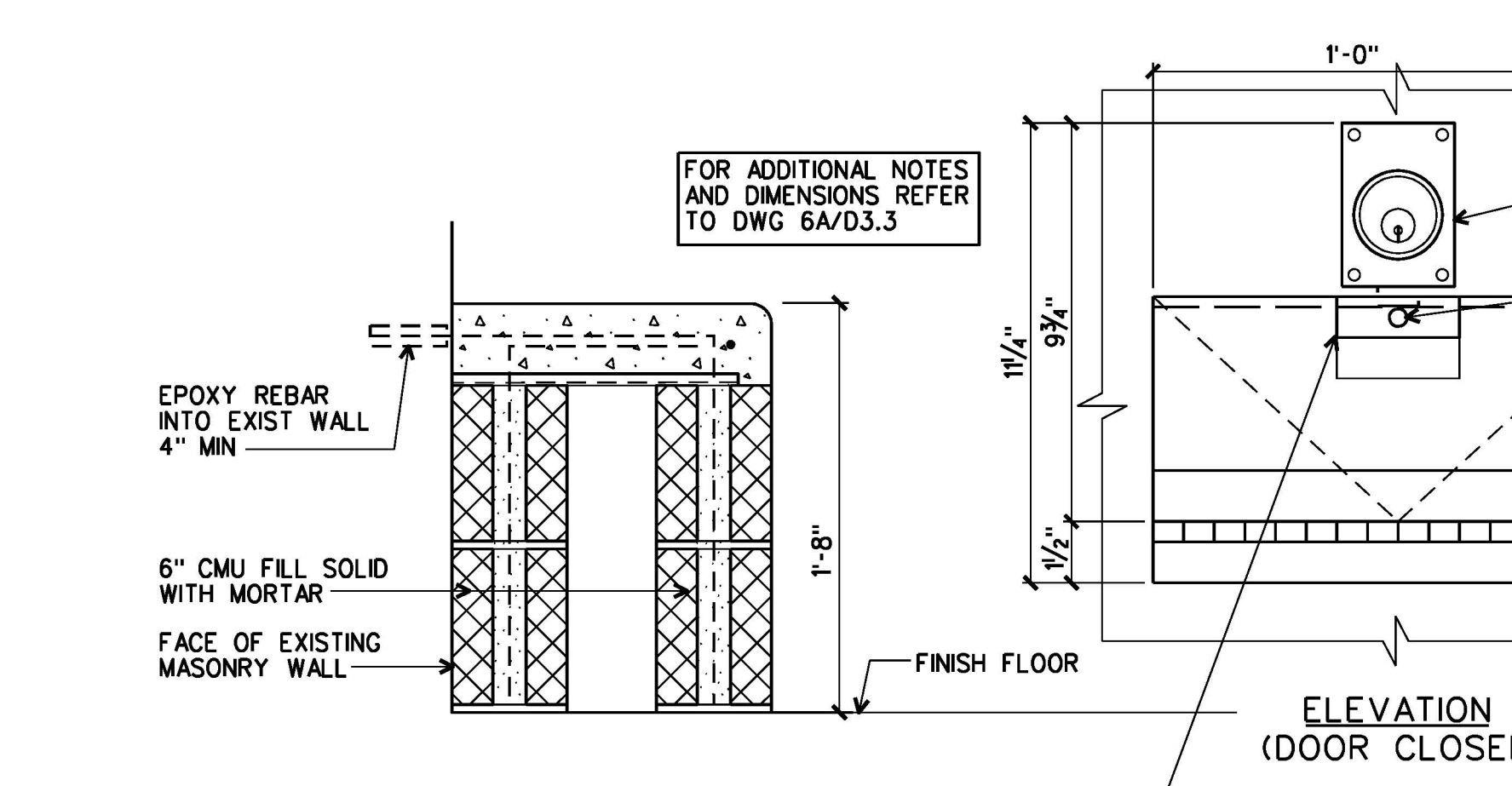

**6B CONC BENCH**  
D2.1 | D3.3 1 1/2" = 1'-0"

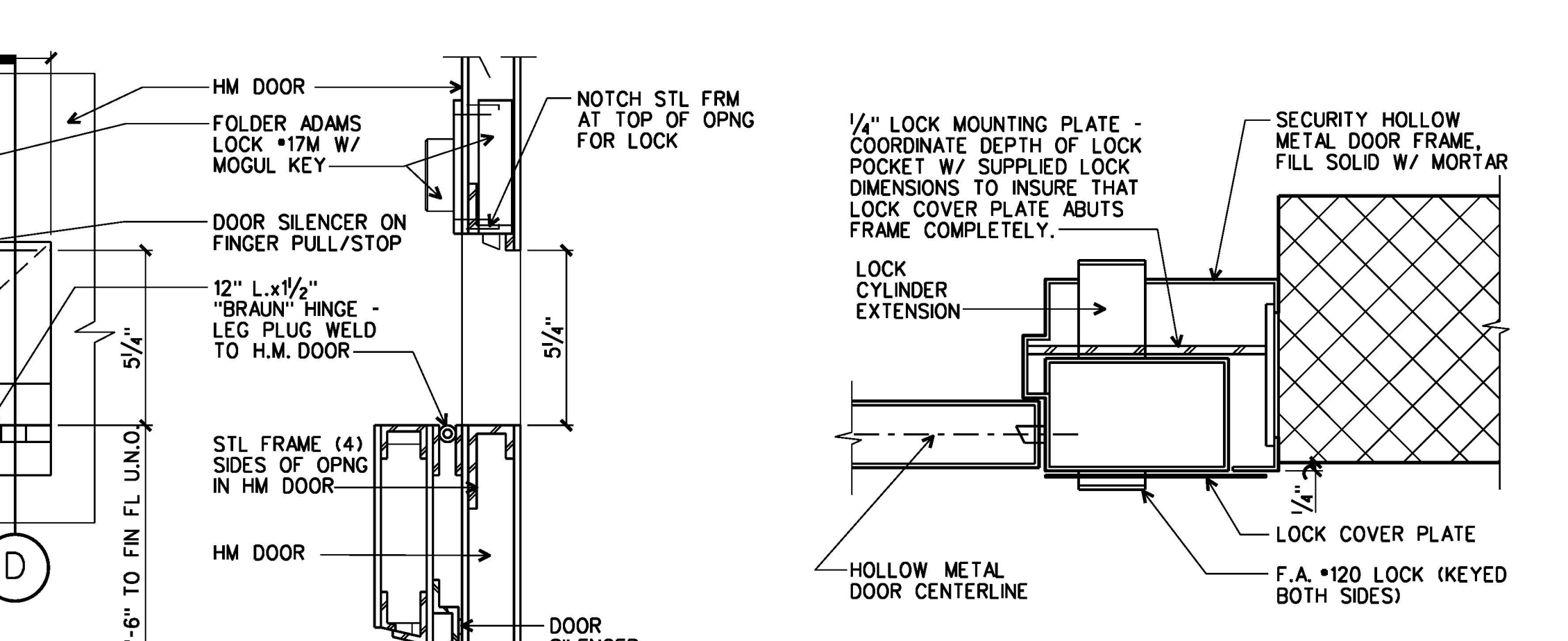

**8 FRAME SECTION**  
D3.1 | D3.3 3" = 1'-0"

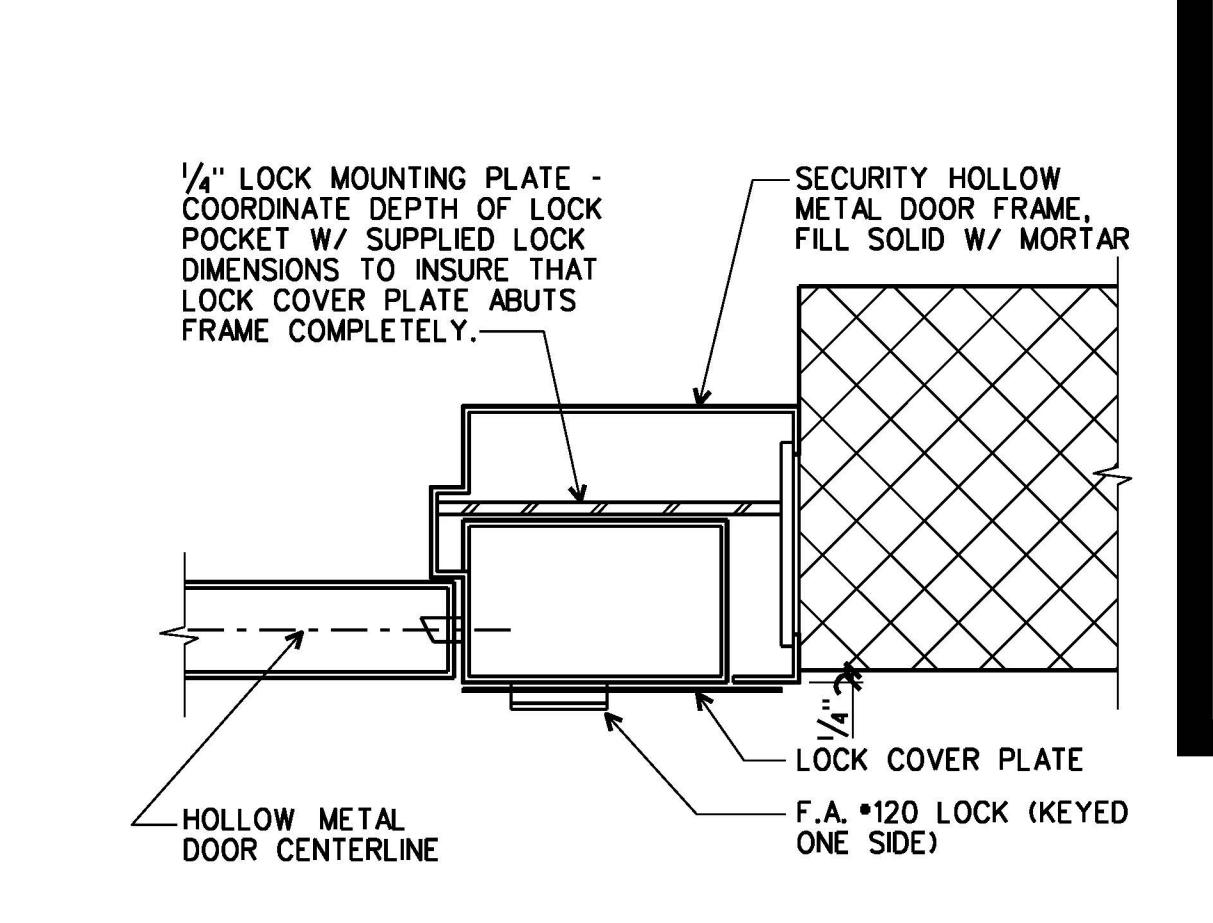

**9 FRAME SECTION**  
D3.1 | D3.3 3" = 1'-0"

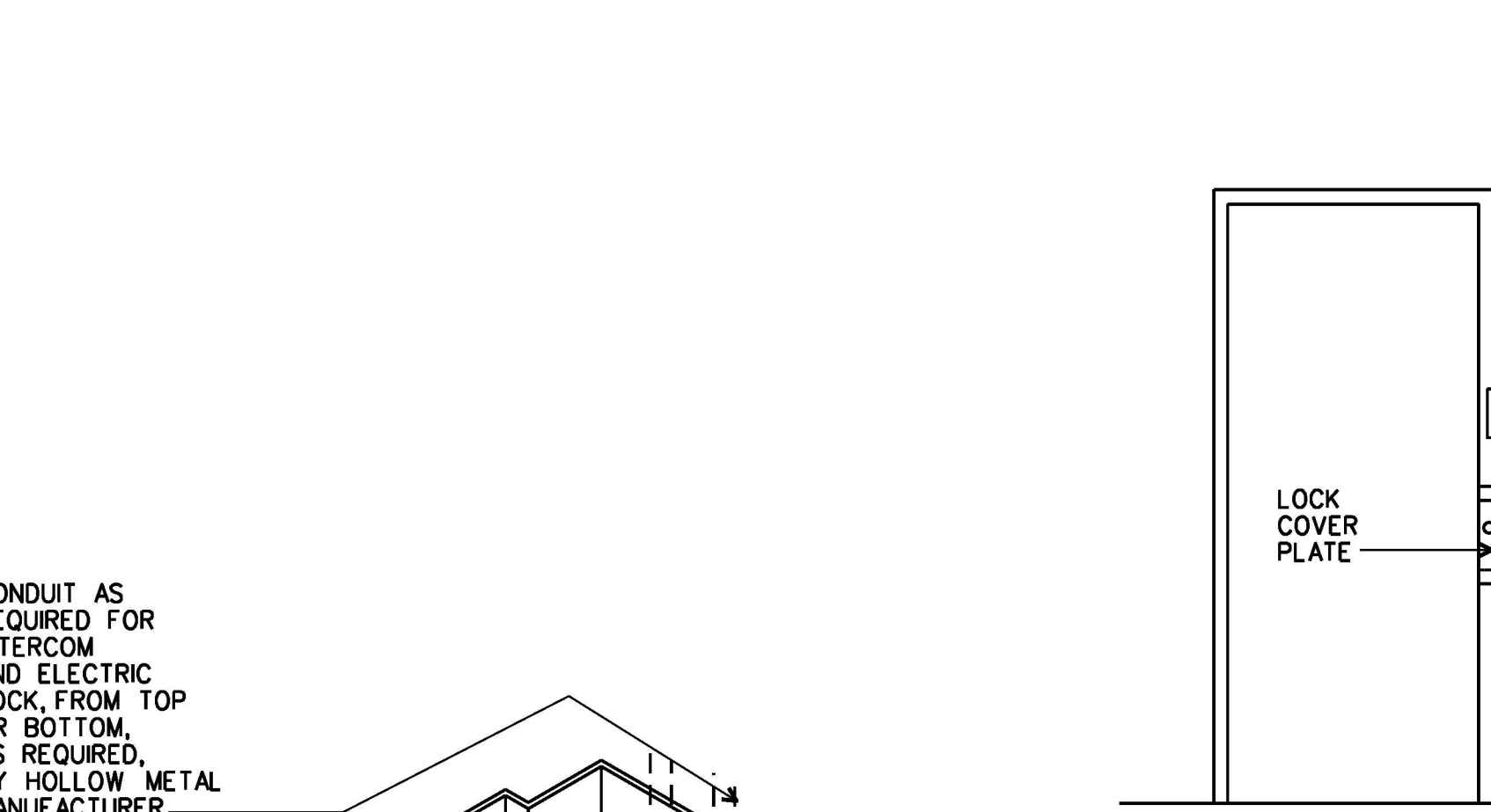

**7 FOOD PASS**  
D3.1 | D3.3 SEE DETENTION DOOR SCHEDULE 3" = 1'-0"

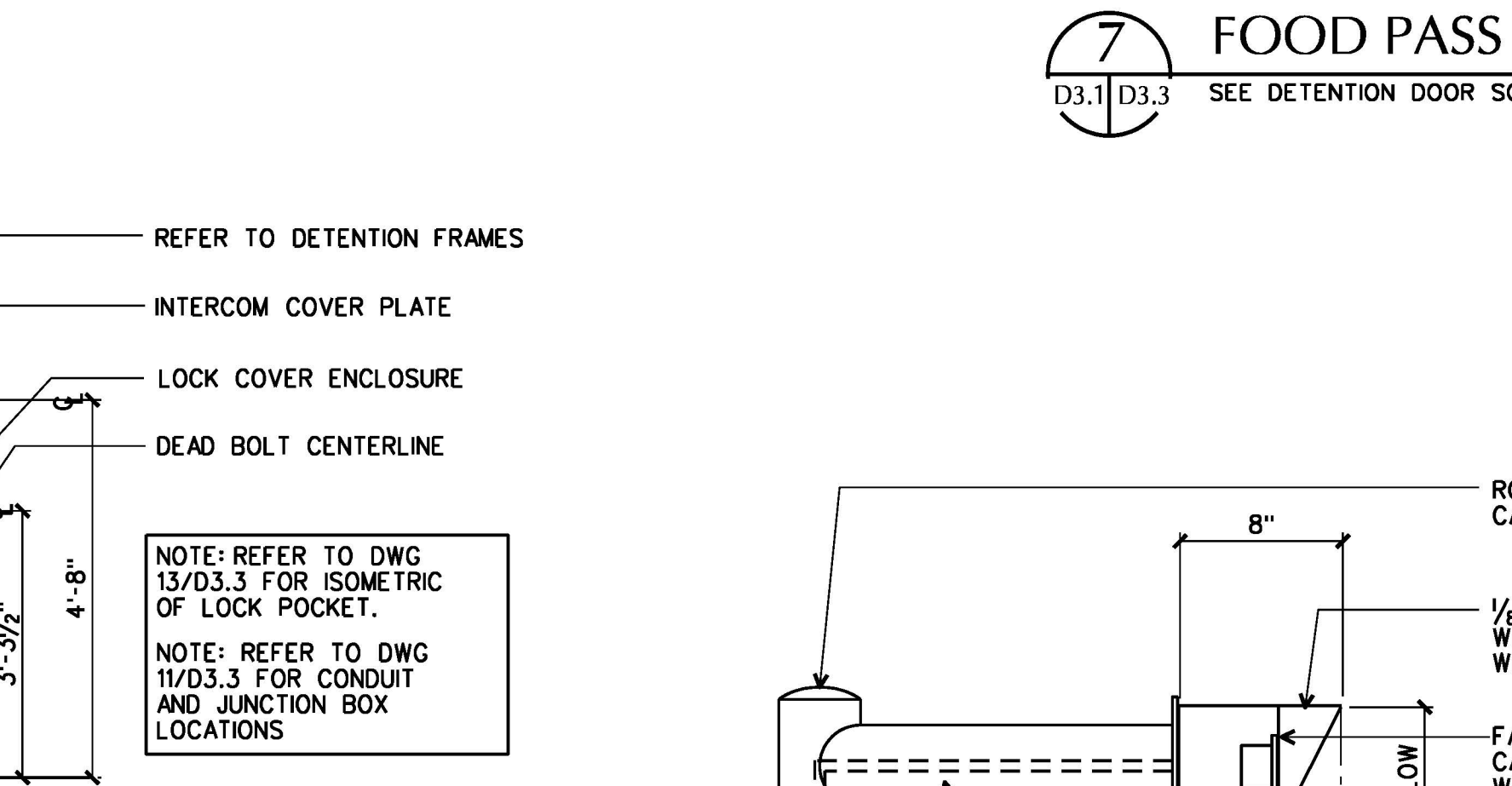

**10 FRAME ELEVATION**  
D3.2 | D3.3 1/2" = 1'-0"

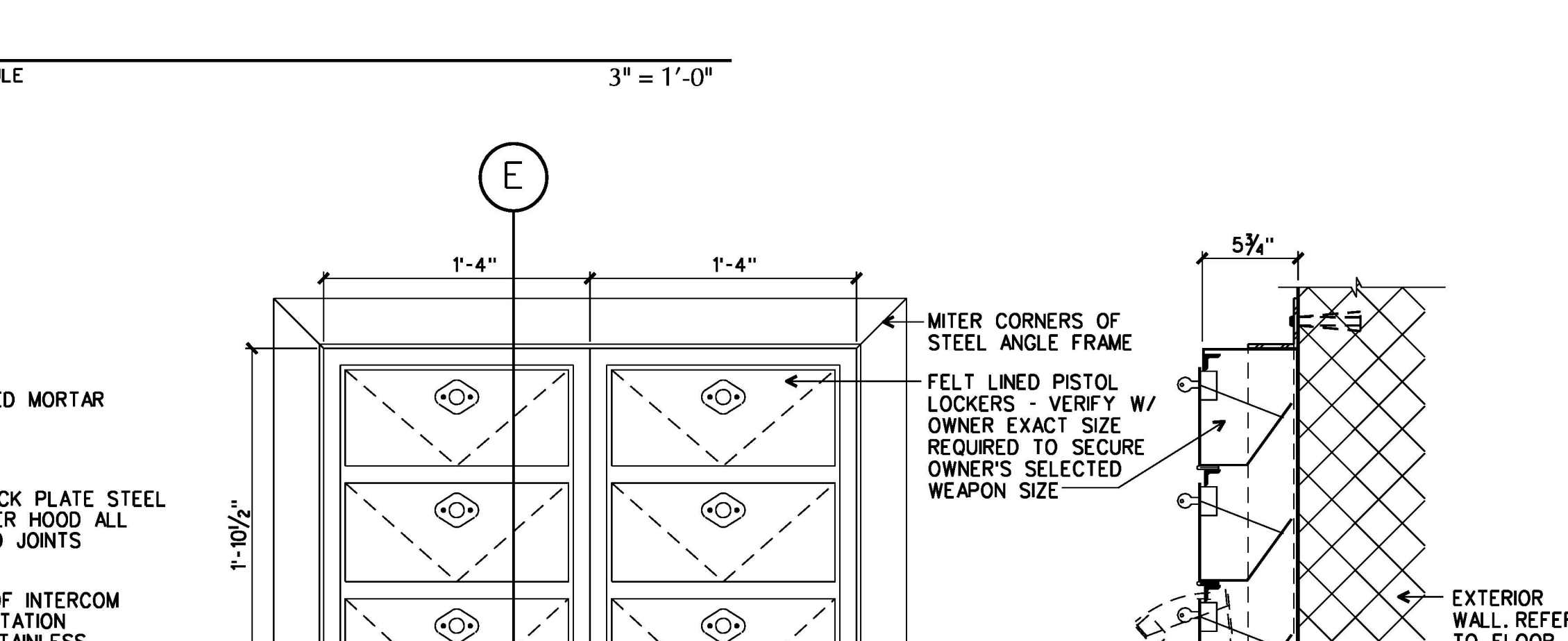

**17 PISTOL LOCKER**  
D2.1 | D3.3 SURFACE MOUNT @ CMU PARTITION 1 1/2" = 1'-0"

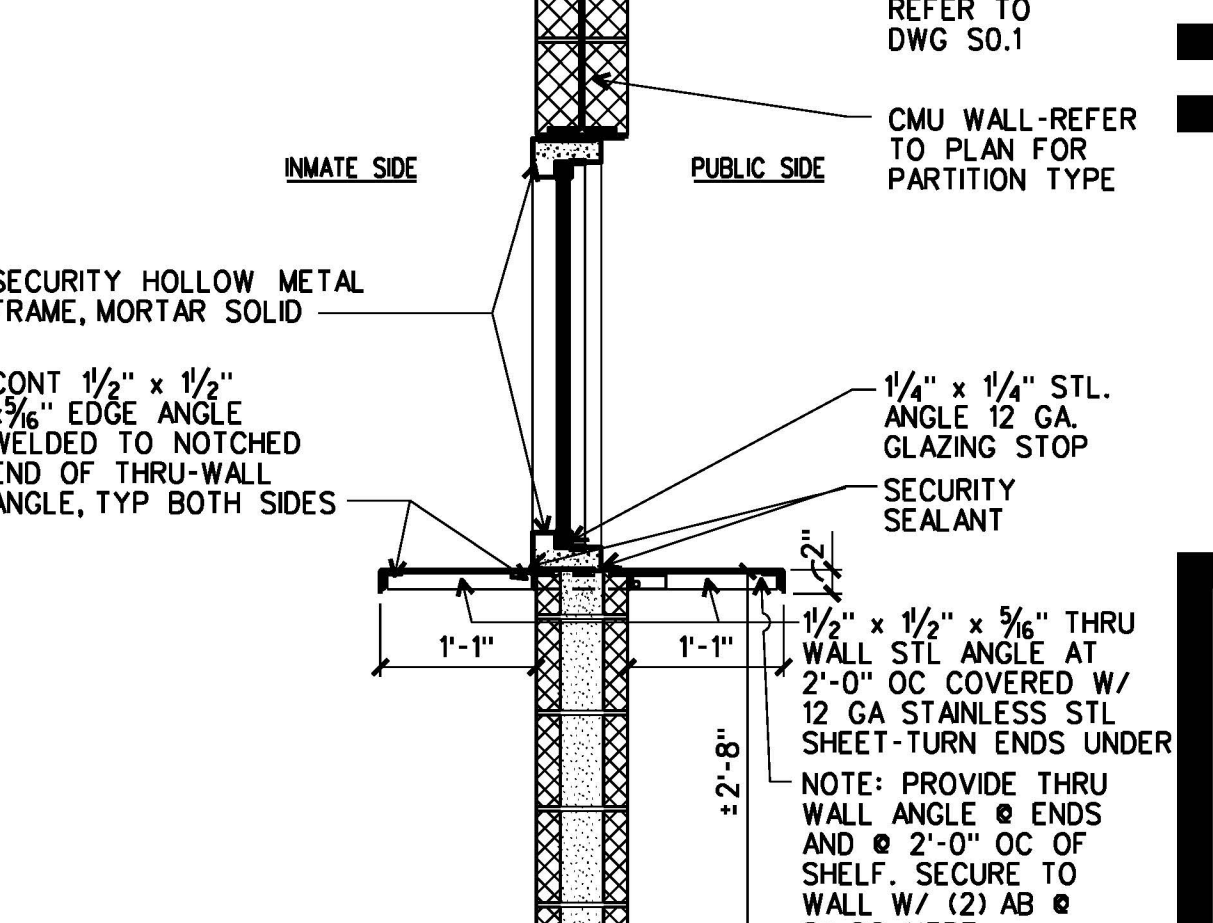

**18 VISITING BOOTH SECTION**  
A2.1 | D3.3 3/4" = 1'-0"

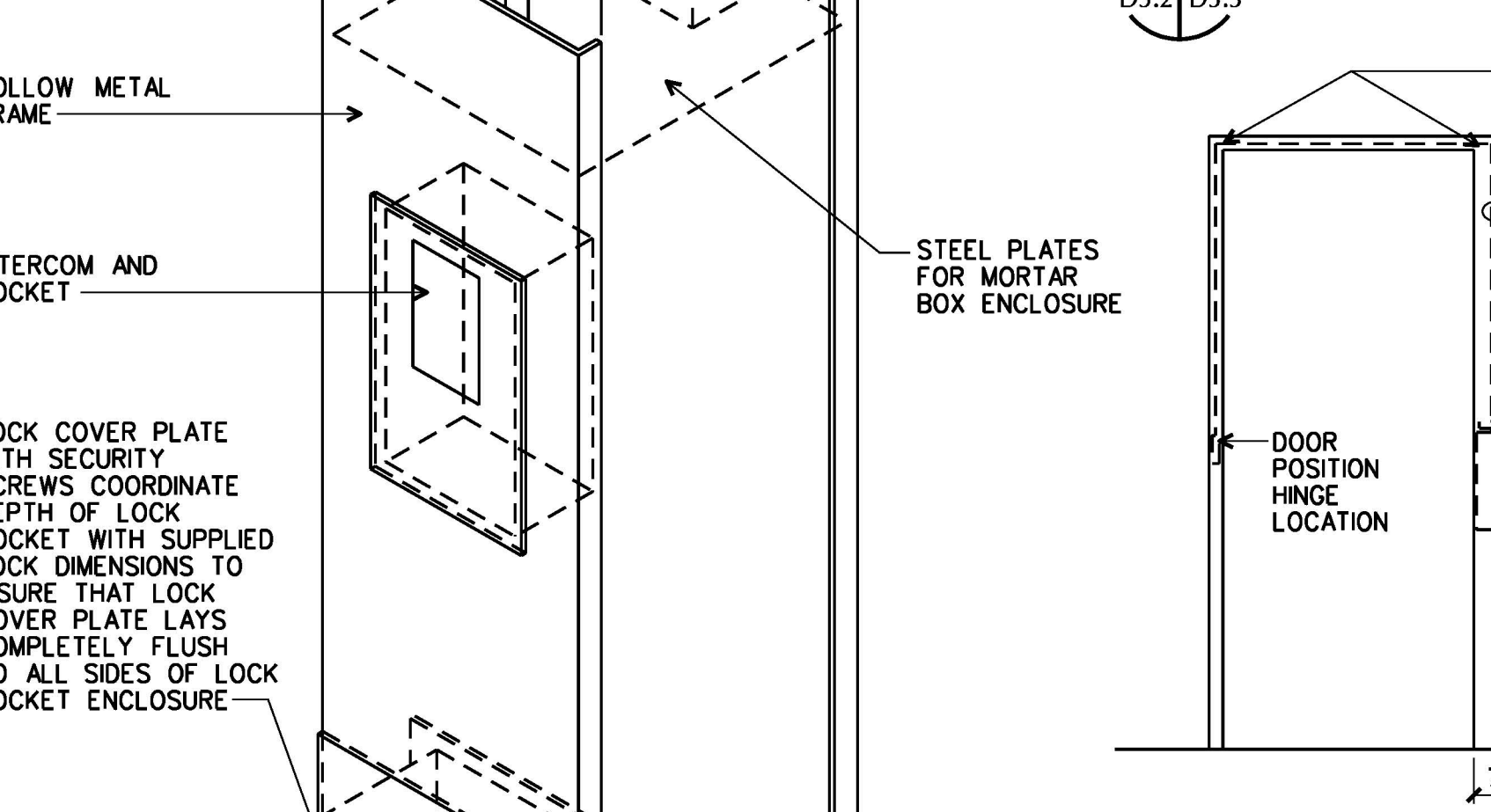

**13 LOCK POCKET ISOMETRIC**  
D3.3 3" = 1'-0"

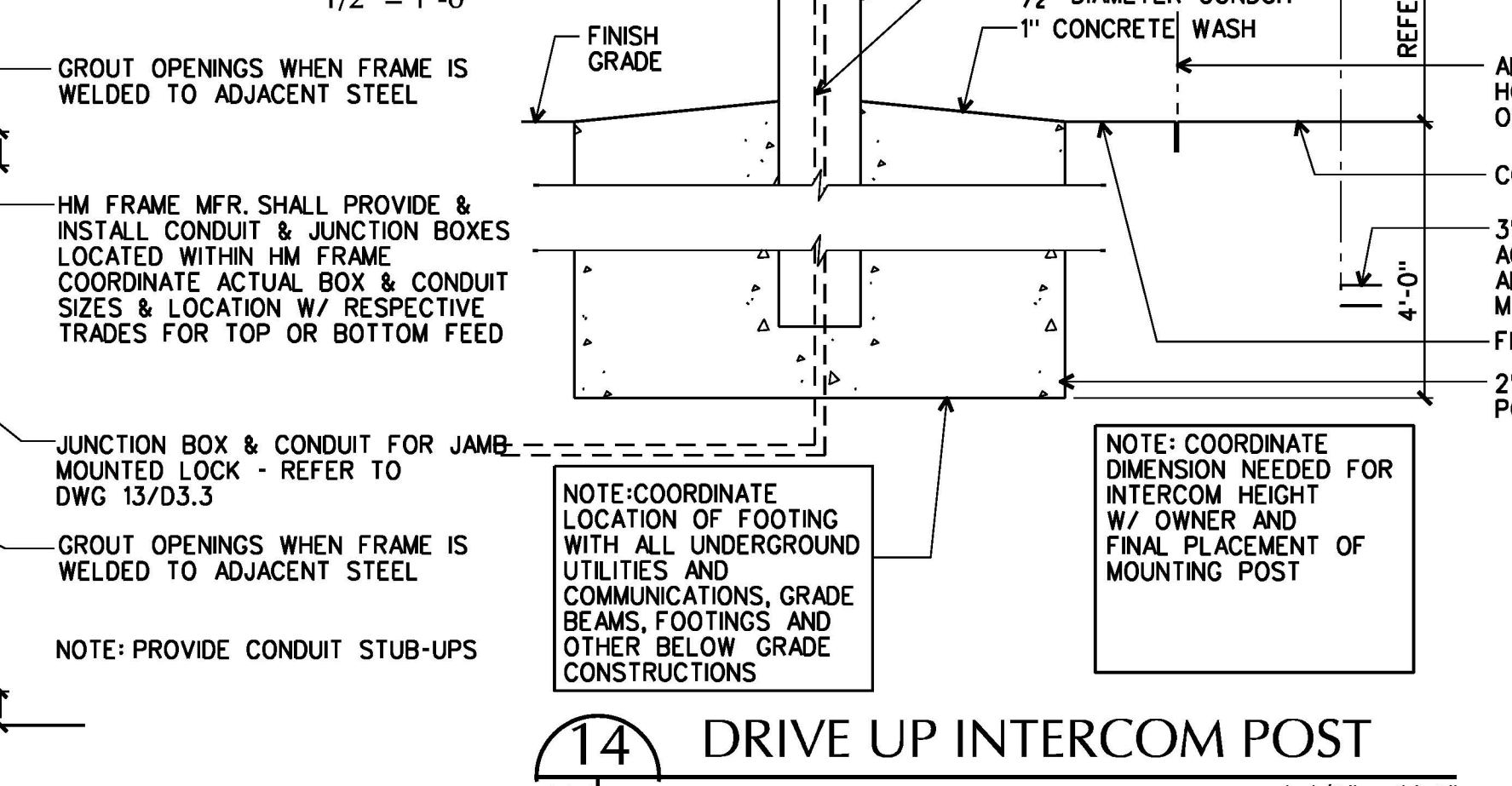

**14 DRIVE UP INTERCOM POST**  
A1.1 | D3.3 1 1/2" = 1'-0"

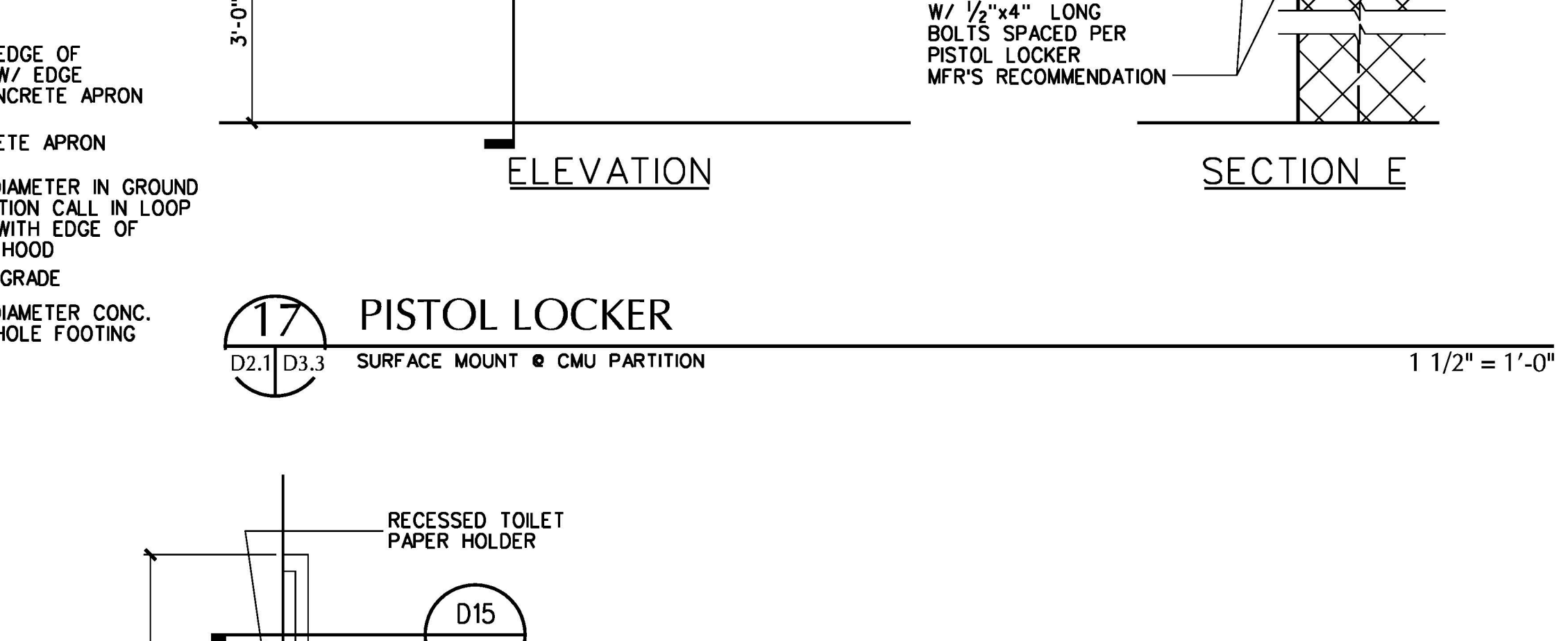

**15 GRAB BAR**  
D2.1 | D3.3 3" = 1'-0"

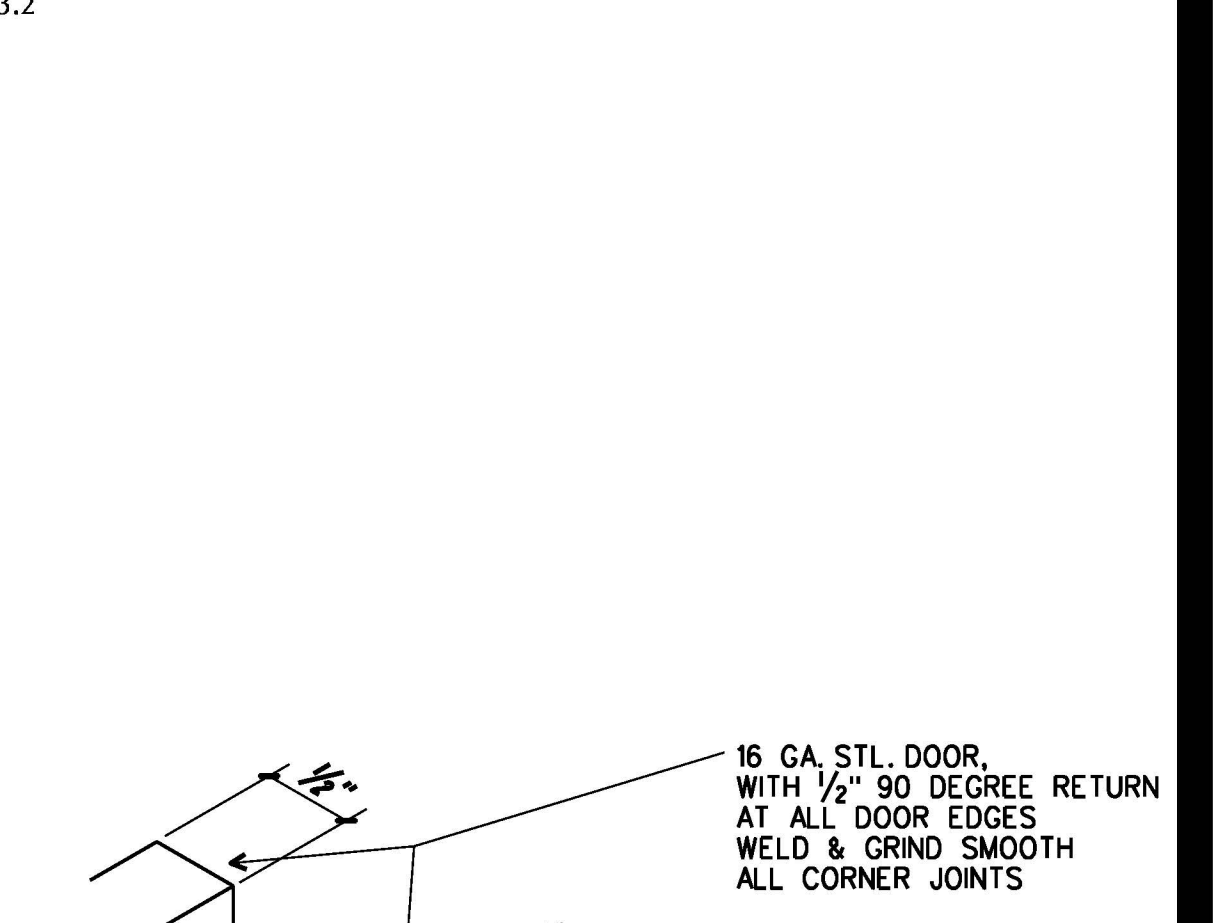

**16 PLAN OF DETENTION GRAB BAR**  
D2.1 | D3.3 3/4" = 1'-0"

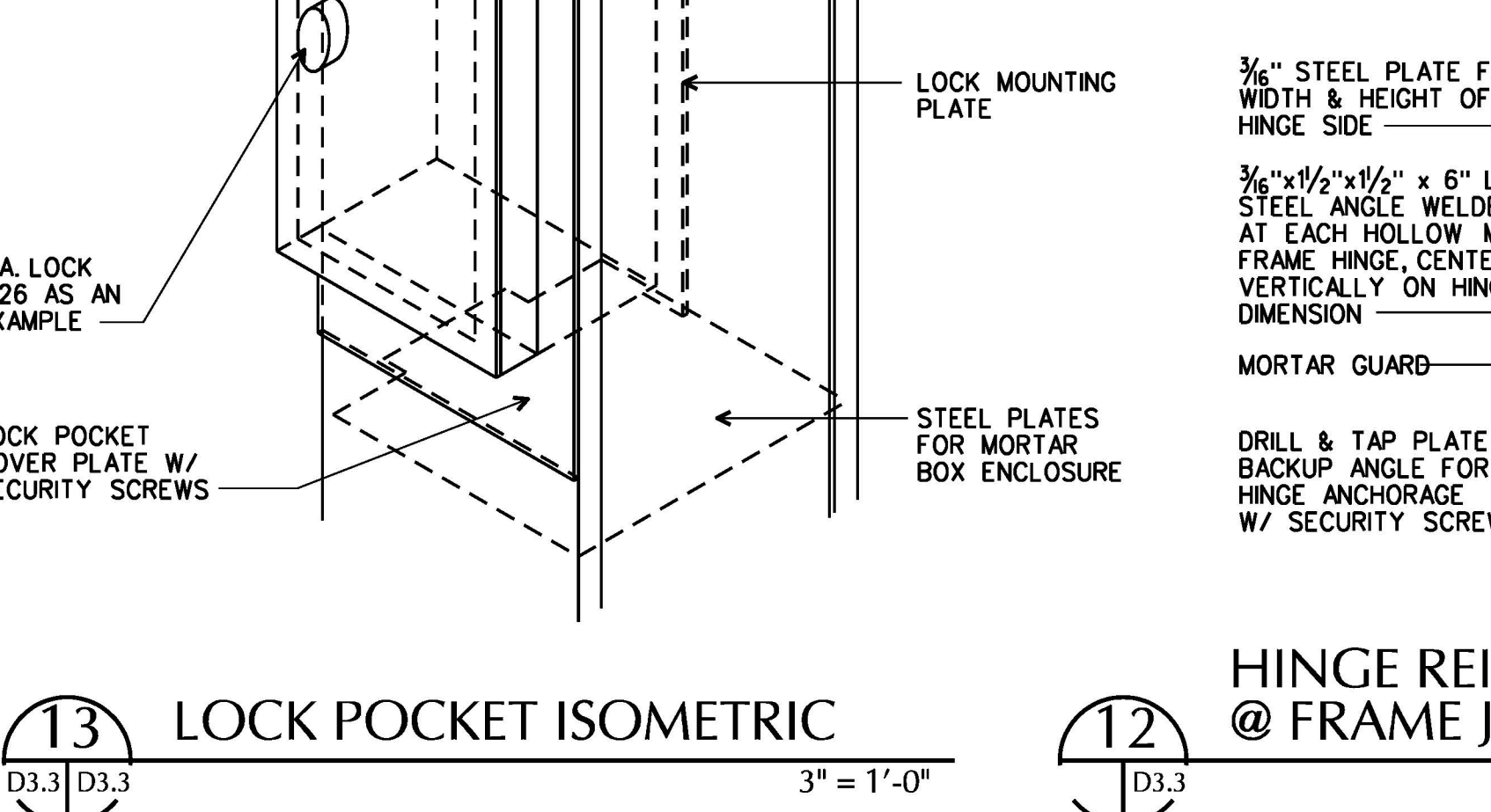

**11 HINGE REINFORCING @ FRAME JAMB**  
D3.3 1/2" = 1'-0"

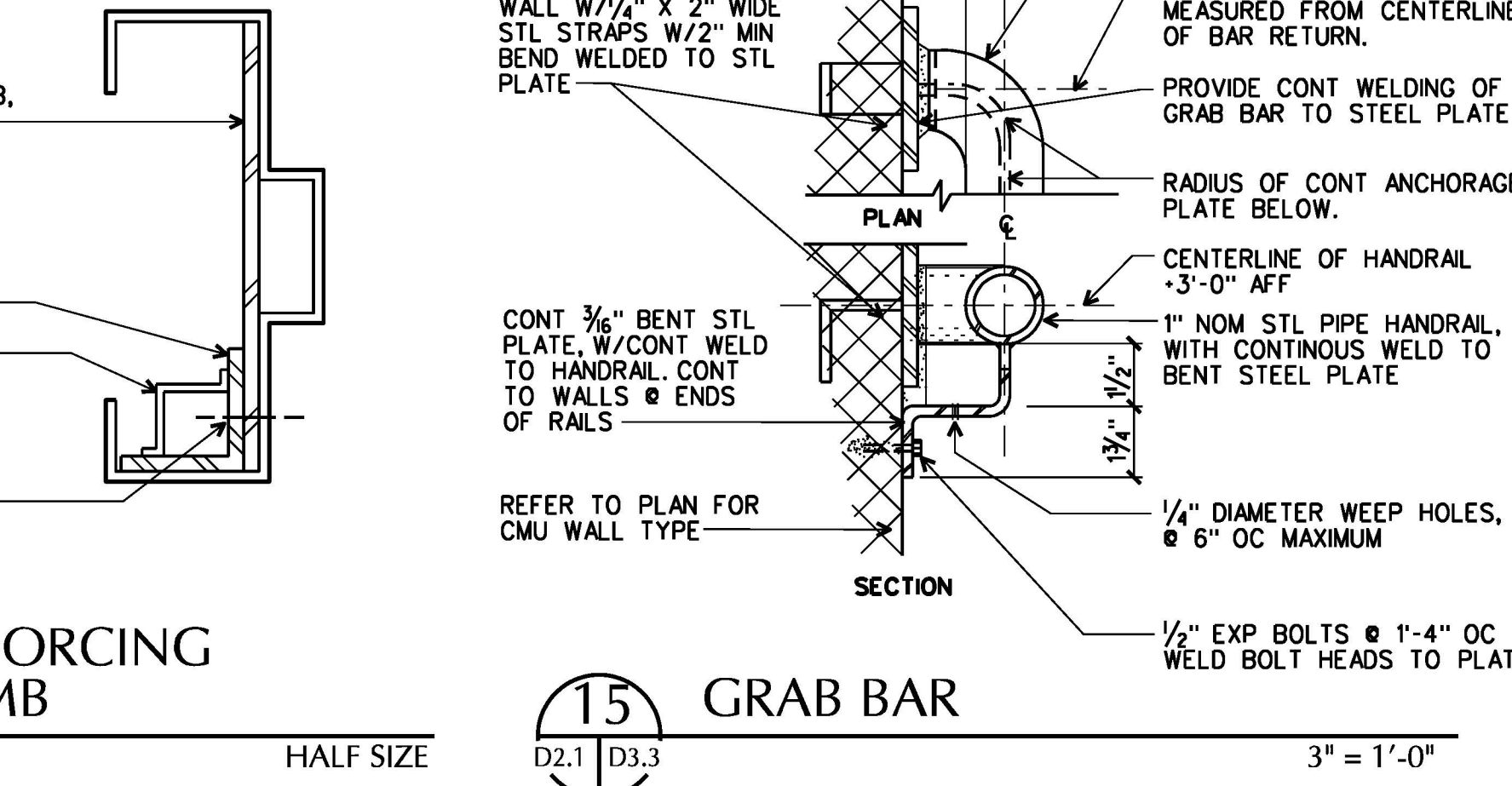

**12 FRAME ELEVATION**  
D3.3 1/2" = 1'-0"

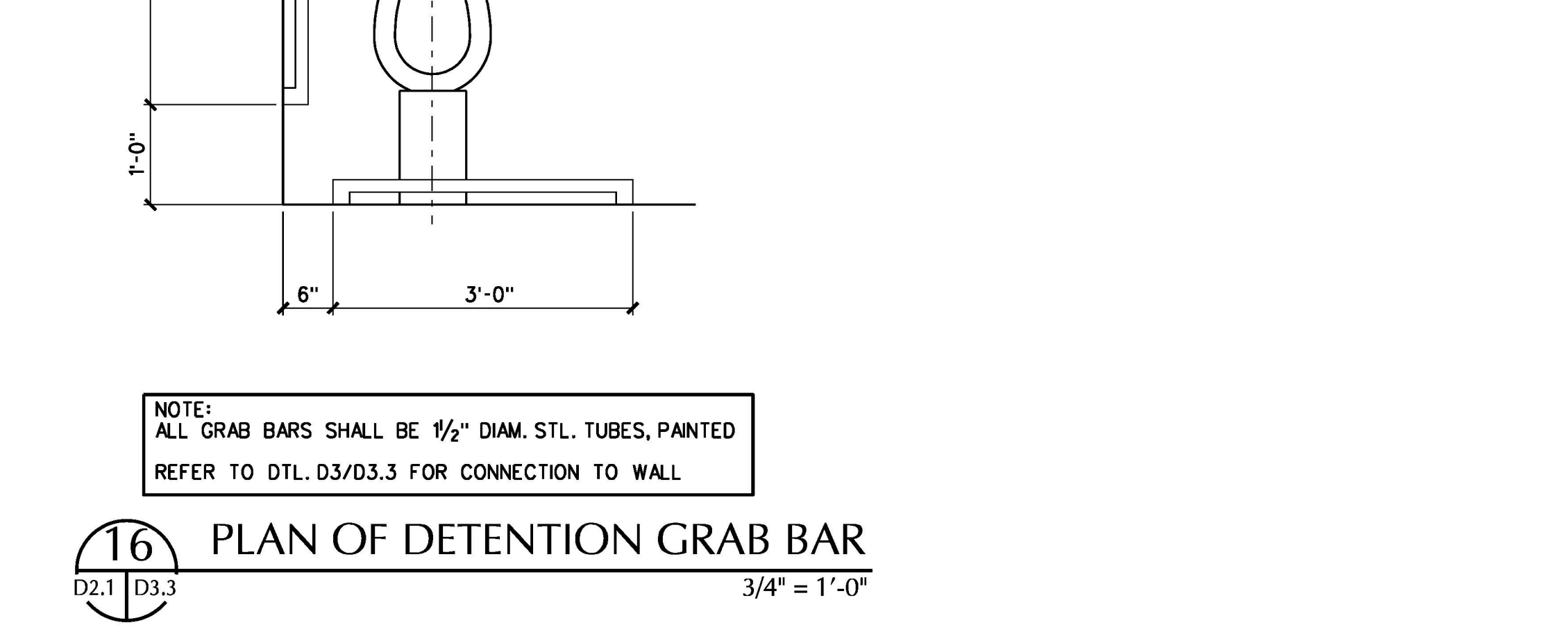

**19 HANDCUFF LOCKER**  
D2.1 | D3.3 NO SCALE

ARCHITECTURE  
ENGINEERING  
INTERIOR DESIGN  
CONSTRUCTION SERVICES  
601 SOUTHVALE BOULEVARD  
RICHMOND, VIRGINIA 23236  
(804) 794-7555

**MOSELEY HARRIS & MCCLINTOCK**

COMMONWEALTH OF VIRGINIA  
JOHN J. MOORE, III  
No. 4891  
ARCHITECT

**FLUVANNA COUNTY COURTS BUILDING**

FLUVANNA COUNTY, VIRGINIA

COMMISSION NO. 35682  
DATE: DECEMBER 18, 2000  
REVISIONS:  
DRAWN BY:  
REVIEWED BY: JUM

DETENTION DETAILS

**D3.3**

DESIGN FILE: \116-9-6033\archive\04\_35682\_5682.dwg  
01 JUL 2013

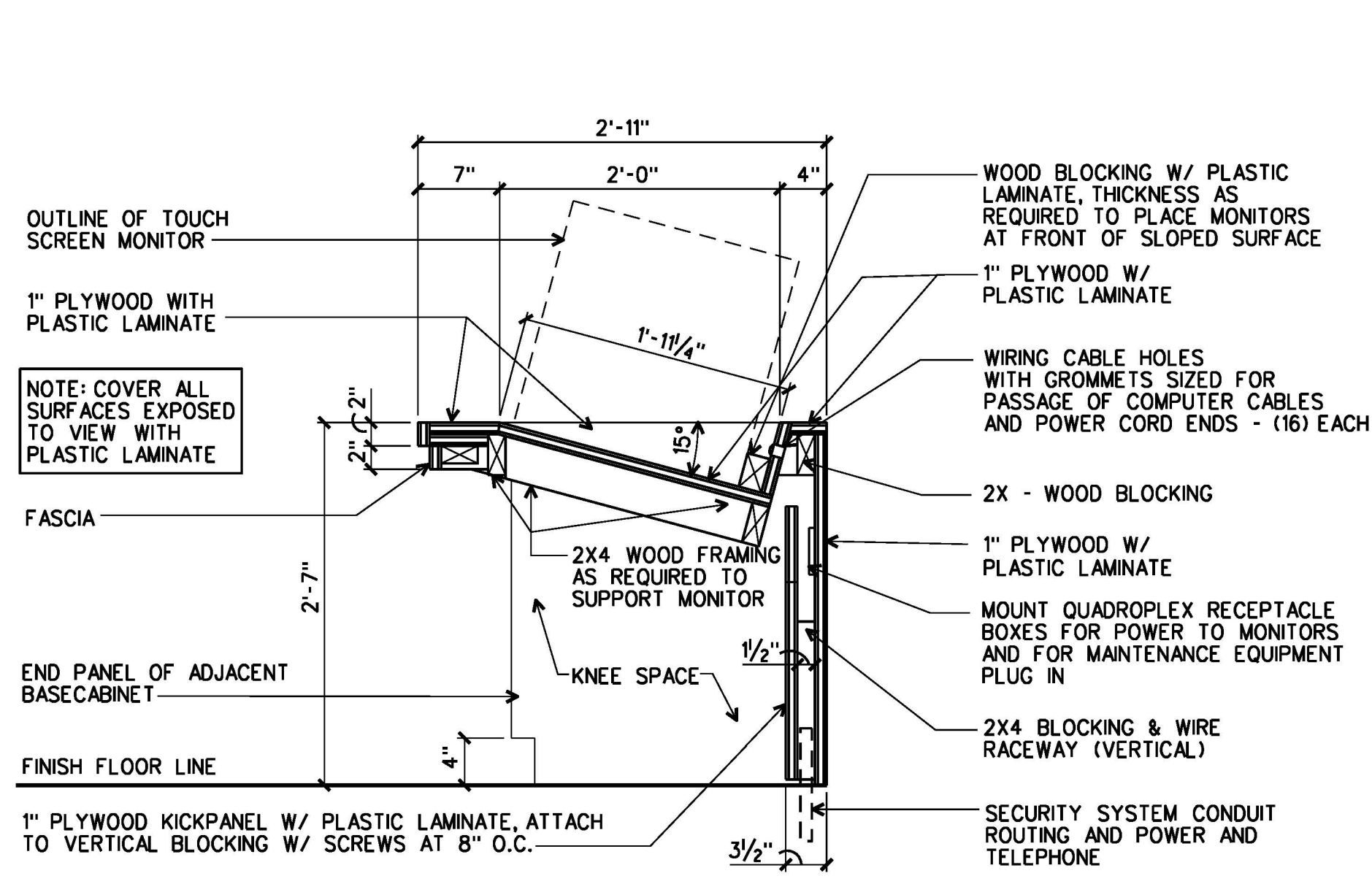

**3 SECTION**  
D3.4 | D3.4  
1"=1'-0"

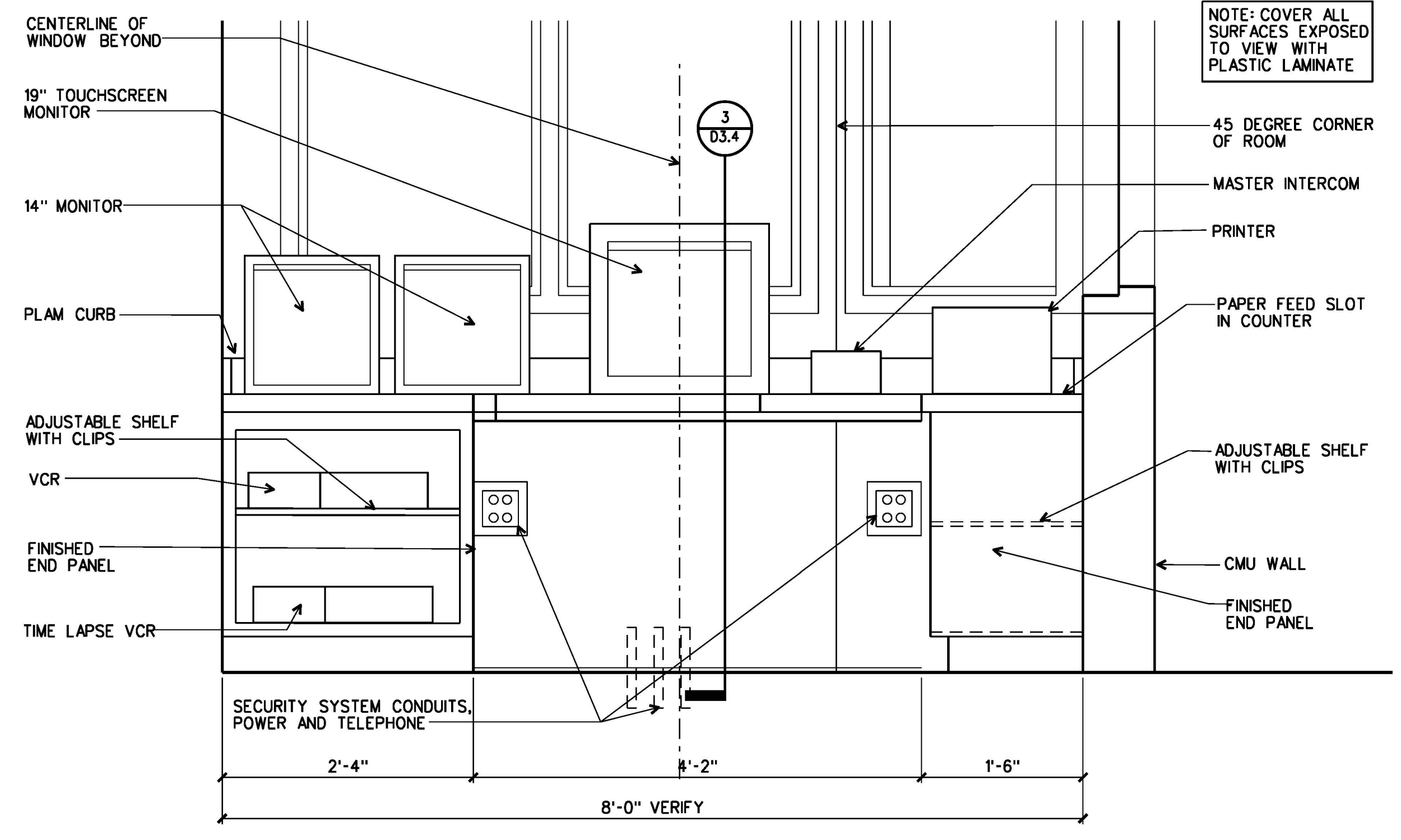

**2 ELEVATION**  
D3.4 | D3.4 CONTROL ROOM G142  
1"=1'-0"

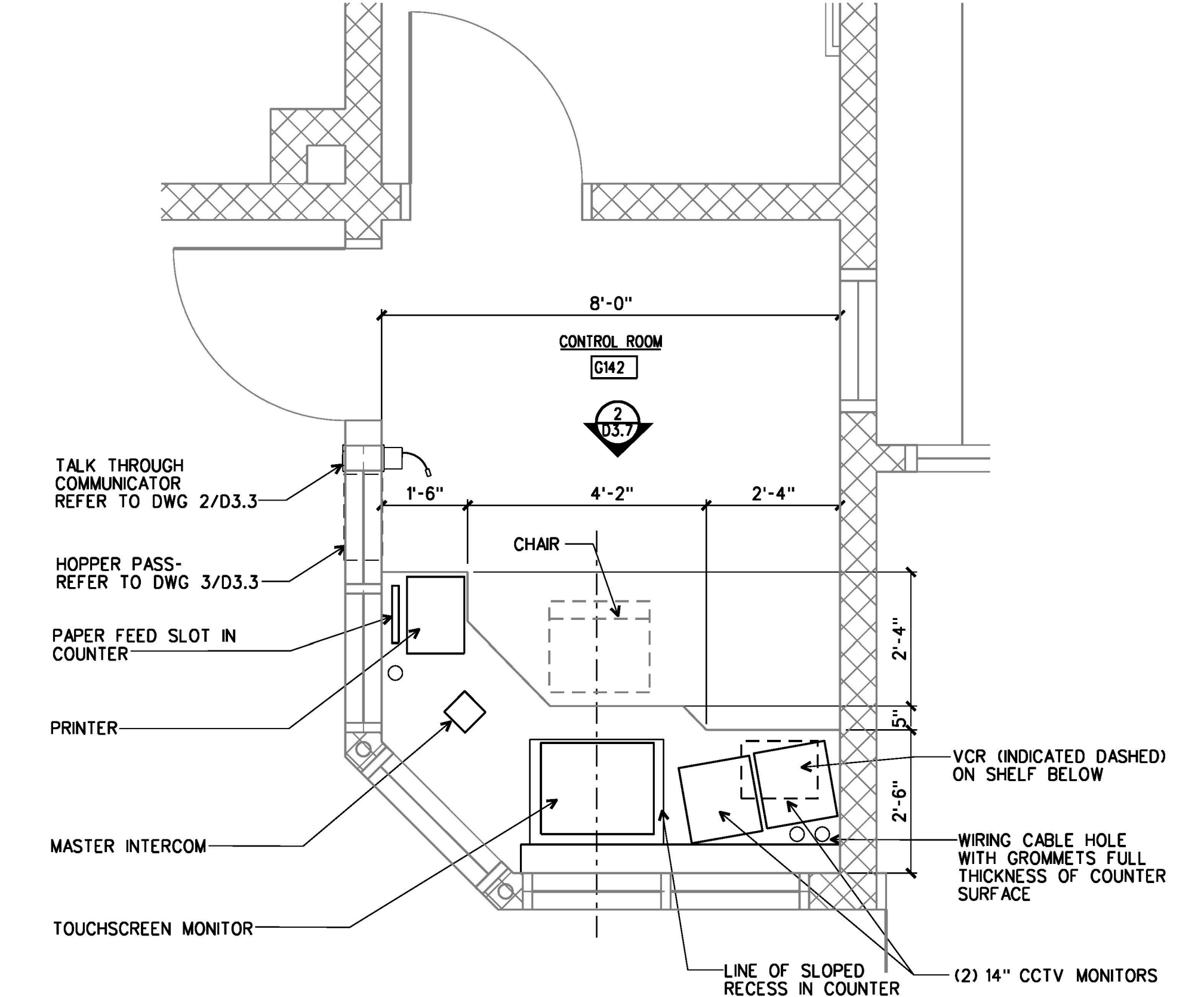

**1 PLAN**  
D2.1 | D3.4 CONTROL ROOM G142  
1/2"=1'-0"

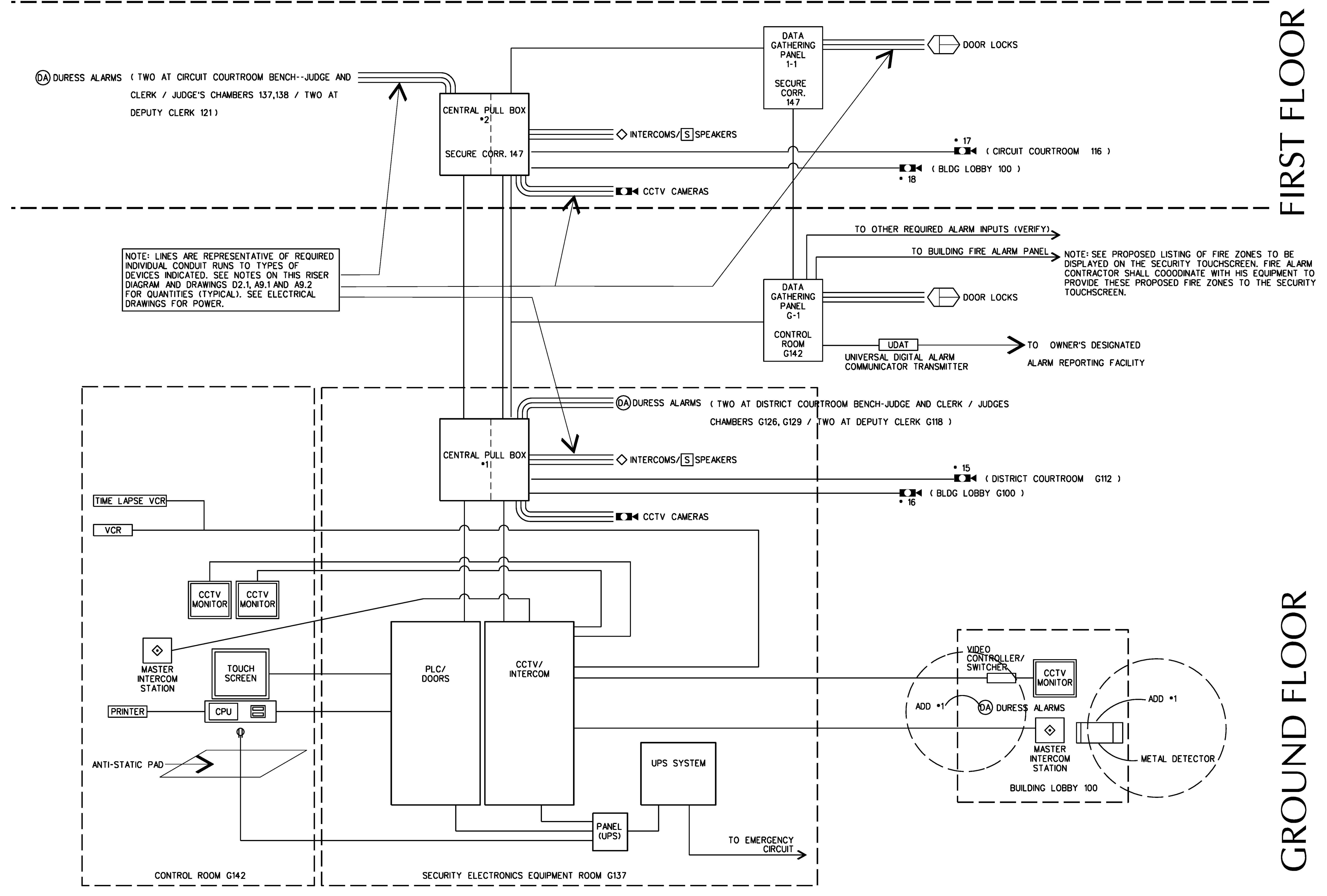

**7 SECURITY SYSTEM RISER DIAGRAM**  
D3.4 | D3.4  
NO SCALE

ARCHITECTURE  
ENGINEERING  
INTERIOR DESIGN  
CONSTRUCTION SERVICES  
MOSELEY HARRIS & McCLINTOCK  
601 SOUTH LAKE BOULEVARD  
RICHMOND, VIRGINIA 23236  
(804) 794-7555

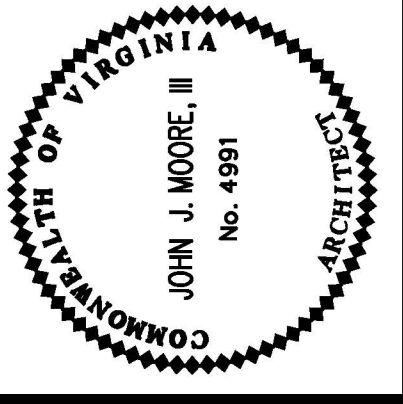

FLUVANNA COUNTY  
COURTS BUILDING  
FLUVANNA COUNTY, VIRGINIA

REVISIONS:  
DATE: DECEMBER 16, 2000  
BY: JUM  
DRAWN BY: JUM  
REVIEWED BY: JUM

ENLARGED SECURITY FLOOR PLANS & CASEWORK

D3.4